Complete—28 Pages. Part I—Telegraph-News Sheet—14 Pages

The Los Angeles Times

ANNUM, $9.00 | Per Month, 75 Cents. or 2½ Cents a Copy. TUESDAY MORNING, SEPTEMBER 21, 1909. On All News Stands, Trains and Streets. | 5 CENTS.

MAXIMUM TEMPERATURES: Los Angeles, 76; Boston, 80; New York, 68; Washington, 72; Pittsburgh, 80; Cincinnati, 84; Chicago, 82; Kansas City, 86; St. Paul, 78; Jacksonville, 92.

THE WEATHER.
DAILY REPORT.

...For Los Angeles and ... Fair; light north wind, ... south. For San Francis... Fair; moderate west ...

...; sunset, 5:52; moon ...

...DAY—Maximum tempera... deg.; minimum, 58 deg. Wind ... velocity, 2 miles; ... velocity, 7 miles. ... temperature was 60 ...

...at 2 a.m. the temperature ... weather report. In... comparative temperatures, ... page 13, part II.)

...Times Number Today..... 92 Cols.
...Sunday ..... 180 Cols.

...TO PARTS AND PAGES.

...York Almost Home.
...Contract Let at Omaha.
...Johnson Reported Dead.
...Conference Appointments.
...of the Pacific Slope.
...of Middle Western News.
...and Mining Men.
...in the Railway World.
...News. Fort San Pe...
...Brief. Vital Record.

...Gas State Fund.
...John Old Forester.
...Bank of Commerce.
...Fight Each Other.
...Official Doings.
...Page: Fun Points.
...and Dramatic Column.
...in Society: Women's Page.
...Convention Proceedings.
...Latest Sporting News.
...of Los Angeles County.
...of the Telescope."
...Reports: Financial.
...Resolutions for Mr. Taft.

...TS OF THE NEWS ...THIS ISSUE.

...Commission suspends Capt. ... pending investigation of ... discourtesy and neglect. ...Service, hopes for restora... ...Unit of Gifford Pinchot. ...for county tax rate at 90 ...old girl, thing of small ...school, runs away from ...

BACK FROM THE UNKNOWN.

GOOD TO BE AMERICAN, SAYS COOK OFF PORT.

Explorer Watches Lights of New York, Eager for Morning and Landing.

Paces Deck Constantly and Sends Wireless to Wife, Asking Her to Come Out, Which She Cannot Do, on Account of Sickness—Anthony Fiala Only Visitor to Board Oscar II.

[BY DIRECT WIRE TO THE TIMES.]

NEW YORK, Sept. 20.—"It's good to be an American; it seems I have been gone ten years."

Gazing toward the lights of New York, after an absence since July 4, 1907, these were the first sentiments expressed tonight by Dr. Frederick A. Cook of Brooklyn, as he paced the deck of the steamship Oscar II, waiting for daylight and the actual return to his native land. Dr. Cook was virtually at home tonight, for the Oscar II anchored off Fire Island. The ship marked time, as it were, so that there might be no hitch in the home-coming reception of the explorer.

Though sixty miles from the city proper, the Oscar II was in easy wireless communication with New York during the day and night. Dr. Cook was on deck almost constantly, and as sunset approached, he watched the brilliant panorama and conversed with newspaper men through a megaphone.

"I feel anxious to get ashore," he said. "But I dread the ordeal of landing tomorrow. I would much prefer landing quietly without a repetition of the scenes at Copenhagen. I hope that I shall be left in peace with my family by tomorrow night at least."

Some New York papers were brought on board this evening containing long reports concerning Commander Peary's achievement. Dr. Cook read them carefully, then said:

"There is nothing new here and I shall wait until something more definite is published before saying anything further on the matter."

Aside from this short reference to Peary, Dr. Cook's expressions today and tonight chiefly concerned the joy of his arrival at home.

Dr. Cook left the deck only a few minutes during the entire day and in continued good nature posed repeatedly for photographs at the urgent request of his fellow passengers.

Dr. Cook sent a wireless dispatch to his wife asking her to come down the bay tonight and join him on board, thus avoiding the crush at the public greeting tomorrow. Mrs. Cook was ill, however, and replied by wireless that she would be unable to come.

The first tugs bearing the advance guard of newspaper men from New York reached the Oscar II tonight but no one was allowed aboard the vessel except Anthony Fiala, the Arctic explorer, who is a friend of Dr. Cook. He swung himself up from the tug, held a brief conversation with the explorer and departed.

The passengers, including Dr. Cook, watched with amusement the vain attempts of the newspaper reporters to get aboard, and Dr. Cook shouted: "Glad to see you, boys."

DR. COOK WRITING HIS NARRATIVE FOR "THE TIMES."

Copyright, 1909, by New York Herald Co.

Photograph of the Arctic Explorer at His Desk in a hotel at Copenhagen, and sketch from a photograph taken during his trip to the North Pole, illustrating the preparations for the historic final dash, which he describes in the fourth installment of his copyrighted account, published today.

FOURTH INSTALLMENT.

THE CONQUEST OF THE POLE.

BY DR. FREDERICK A. COOK.

[COPYRIGHT, 1909, BY THE NEW YORK HERALD COMPANY. REGISTERED IN CANADA IN ACCORDANCE WITH THE COPYRIGHT ACT. COPYRIGHT IN MEXICO UNDER THE LAWS OF THE REPUBLIC OF MEXICO. ALL RIGHTS RESERVED.]

NEW YORK HERALD BUREAU, No. 49 Avenue de l'Opera, Paris, Sept. 20.—Storms now came up with such force and frequency that it was not safe to venture out in kayaks. A few walruses were captured from boats, then sea hunting was confined to the quest of seal through the ice.

A similar quest was being followed at every village from Annotook to Cape York, but all sea activity would now soon be limited to a few open spaces near prominent headlands.

The scene of the real hunt changed from the sea to the land. We had as yet no caribou meat. The little auks gathered in nets during the summer and eider duck bagged later disappeared fast when used as steady diet. We must procure hare, ptarmigan and reindeer, for we had not yet learned to eat with a relish the fishy, liver-like substance which is characteristic of all marine mammals.

Guns and ammunition were distributed, and when the winds were easy enough to allow one to venture out every man sought the surrounding hills. Francke also took his air with a gun on his shoulder.

The combined results gave a long line of ptarmigan, two reindeer and sixteen hares. As snow covered the upper slopes, the game was forced down near the sea where we could still hope to hunt in the feeble light of the early part of the night.

NO ANXIETY FOR WINTER.

With a larder fairly stocked and good prospects for other tasty meats we were spared the usual anxiety of a winter without winter supplies and Francke was just the man to use this game to good effect, for he had a way of preparing our primitive provisions that made our dinners seem quite equal to a Holland House spread.

In the middle of October fox skins were prime and the new steel traps were distributed and set near the many caches.

By this time the Eskimos had all abandoned their sealskin tents and were snugly settled in their winter igloos. The ground was covered with snow and the sea was nearly frozen everywhere.

Everybody was busy preparing for the coming cold and night. The temperature was about 20 degrees below zero. Severe storms were becoming less frequent and the air, though colder, was less humid and less disagreeable. An ice fort was formed and the winter sledging was begun by a short excursion to bait the fox traps and gather the foxes.

All these pursuits, with the work of building and repairing sleds, making dog harness and shaping new winter clothing, kept up a lively interest while the great crust which was to hold down the unruly deep for so many months, thickened and closed.

During the last days of brief sunshine the weather cleared, and at noon on October 24, everybody sought the freedom of the open for a last glimpse of the dying day. There was the charm of color and glitter but no one seemed quite happy as the sun sank under the southern ice, for it was not to rise again for 118 days.

The Eskimos took this as a signal to enter a trance of sadness, in which the bereavement of each family and the discomfort of the year are enacted in dramatic chants or dances.

But to us the sunset of 1907 was inspiration for the final work in directing and shaping of the outfit with which to begin the conquest of the pole at sunrise of 1908. Most expeditions have had the advantage of the liberal hand of a government or of an ample private fund. We were denied both favors.

But we were not encumbered with a cargo of misfits devised by home dreamers, nor was the project handicapped by the usual army of novices, for white men at best must be regarded as amateurs compared with the expert efficiency of the Eskimo in his own environment. Our food supply contained only the prime factors of primitive nourishment. Special foods and laboratory concoctions did not fill an important space in our larder.

Nor had we balloon, automobiles, motor sleds or other freak devices. We did, however, have an abundance of the best hickory, suitable metal and all the raw material for the sled and its accessories, which was henceforth to be linked with our destiny.

The sled was evolved as the result of careful study of local environment and of the anticipated ice surface northward. We did not copy the McClintock sled, with its wide runners,

(Continued on Fifth Page.)

[COPYRIGHT, 1909, BY THE NEW YORK HERALD COMPANY.]
[REGISTERED IN ACCORDANCE WITH THE COPYRIGHT ACT. COPYRIGHT IN MEXICO UNDER THE LAWS OF THE REPUBLIC OF MEXICO. ALL RIGHTS RESERVED.]
(Furnished to The Los Angeles Times exclusively in the Southwest by special arrangement with the New York Herald.)

SYNOPSIS OF THE CHAPTERS PRINTED.

In the first installment of his thrilling story, "The Conquest of the Pole," printed in the New York Herald and the Los Angeles Times of Wednesday, September 15, Dr. Frederick A. Cook told of the start from Gloucester on the Bradley, of the voyage to the polar seas, and of the overhauling en route of the equipment needed for the dash for the pole. In a graphic manner the discoverer wrote a story of Eskimo life that never has been excelled for human interest. He told of the home life, the tragedy and comedy that mingle in the dreary existence of the dwellers in the Arctic and of the child-like eagerness of the natives to trade their valuable furs and ivories for the simplest things of civilization.

The yacht, her owner, John R. Bradley, the explorer and his party were pictured in their preliminary work for the final dash.

Finally, after describing the various places visited in Greenland in search of guides and information as to conditions farther north, Dr. Cook wrote of the trip across Inglefield Gulf, past Cape Auckland and on toward Cape Robertson.

Here the discoverer closed the first part of his narrative, with Etah and Annotook, the last points of call, looming in the icy distance.

In the other installments Dr. Cook describes the voyage to Etah, and then to Annotook, the place of plenty, which he selected as the base for his dash to the pole.

The explorer describes the work of preparing his winter quarters, closing with a graphic description of a narwhal hunt.

DEAD.

FATE WRITES FINIS TO GOVERNOR'S LIFE.

John A. Johnson of Minnesota, Who Rose from Washerwoman's Son to Chief Executive of Great State, Expired Early this Morning.

[ASSOCIATED PRESS NIGHT REPORT.]

ROCHESTER (Minn.) Sept. 21.—Gov. John A. Johnson, three times elected Governor of Minnesota, a candidate for the Democratic nomination for the Presidency, and looked upon by many as the possible Democratic standard-bearer in 1912, died at St. Mary's Hospital here at 3:25 o'clock this morning following an operation last Wednesday.

MAN OF HIGH IDEALS.

Gov. Johnson was a forceful representative of the best type of American manhood. By sheer force of will, by unflagging perseverance, and by stubborn adherence to what he believed to be right, he steadily raised himself from the low estate in which he was born until, at the last, he stood before the people of the nation as a man of great mental capacity, of strict moral integrity, and with high ideals of civic and political aims and ends.

He won and held the love and confidence of the people of Minnesota because they believed him to be honest and capable, and because they believed that public preferment should be based on private worth.

That Gov. Johnson's public career should have so appealed to the people of the country at large as to cause him to be considered, a year ago, an acceptable candidate for the Democratic nomination for the office of President of the United States, came about through the sober knowledge that the people had of his public and private life in relation to the State of Minnesota, and the country generally, rather than from any sudden and inflamed notion based on popular emotion.

Behind the fact that Gov. Johnson was thrice elected Democratic Executive of a State that otherwise was overwhelmingly Republican was owing not to political chance, but to a reason founded in the best thought and sentiment of a thinking people. The people of Minnesota knew Johnson for what he was, and because of that knowledge they forgot his political party and their own political party and chose him to administer their public affairs.

SERVANT OF THE PEOPLE.

Gov. Johnson's idea of his relation to the people was, in a way, an expression of the estimate in which he was held by the people. When first elected to the office of Governor, he said: "I am going to try to be a first-class hired man." And that notion so fitted in with the popular conception of what a Governor should be, that Gov. Johnson was measured only by his own rule of conduct. When he went before the people for a second election his argument was: "One good term deserves another;" and the people, thinking that was so, and looking to the record he had made during his first term of office, again forgot their party and returned him to the Governor's chair.

The history of the Governor's early life does not form a pleasing picture. He arrived at his high station through a vale of tears. Poverty was ever at his side, and a haunting shadow lay across his path at every step of his journey.

Gov. Johnson was born at St. Peter, Minn., July 28, 1861. His parents were Swedish immigrants. His father, Gustav Johnson, was a blacksmith, who had come to America on the charity of friends who hoped that life in a strange land, far removed from the influences of his native place, would help him to conquer an early acquired appetite for strong drink. For a time the young blacksmith seemed to have reformed. He worked steadily at his trade, married a Swedish girl, who had made her home at St. Peter, and began to rear a family of children.

MOTHER LEFT IN POVERTY.

But the thirst for alcohol reasserted itself, and the father drifted from bad to worse until he left home and was finally sent to the county poor house, a mental and physical wreck. The wife and young children, of whom John Johnson was one, were left penniless, and the mother took in washing to support herself and little ones. This state of grinding penury lasted until John Johnson was 12 years old.

Then, with his first independent thought, young Johnson sacrificed the little schooling his mother was able to give him and insisted on taking employment in a printing shop. He gave every cent of his earnings to his mother, but still she had to work and scrub for other people. The Johnson boy read and studied at night, and tried bravely to fit himself for a better position. And after awhile he was given employment in a drug store at St. Peter. He worked steadily, studying all the time, and finally, he was earning $75 a month. Then he insisted that his mother give up her life of drudgery.

The self-educations to which young Johnson had subjected himself enabled him to become a licensed pharmacist, and then he obtained a place on the staff of the St. Peter Herald. By close economy he saved a little money, and with this he procured for himself an interest in the newspaper and became its editor.

All this self-denying effort, covering

(Continued on Second Page.)

IN RESPECTFUL TERMS.

GLAVIS DEFIES THE PRESIDENT.

DISCHARGED OFFICER SAYS HE WILL PUBLISH EVIDENCE.

Addresses Letter to Mr. Taft, Saying His Feeling of Personal Responsibility in Cunningham Coal Land Cases Impels Him to Make Public the Facts in His Possession.

[ASSOCIATED PRESS NIGHT REPORT.]

SEATTLE, Sept. 20.—L. R. Glavis, late chief of the Seattle field division of the United States Land Office, has written a letter to President Taft, in which he says he will soon publish the evidence in the Cunningham coal land cases.

Mr. Glavis's letter follows:

"The President, Sir: I have laid before you all the essential facts in my possession regarding the official conduct of certain cases by the Department of the Interior concerning coal lands in Alaska. As chief of field division directly concerned, and because of the tremendous values involved, I felt my personal responsibility most keenly.

"The evidence indicated that a great syndicate is trying to secure a monopoly of this coal, in direct violation of the law. Ultimately I felt myself obliged to appeal to you, over the heads of my superior officers, in order to bring about the enforcement of the law, which, in a measure, would conserve these coal lands to the people at large. I deemed it my duty to submit the facts to you, and I cannot regret my action.

"Since there may be now even greater danger that the title to these coal lands will be fraudulently secured by the syndicate, it is no less my duty to my country to make public the facts in my possession, concerning which I firmly believe that you have been misled. This I shall do in the near future, with a full sense of the seriousness of my action, and with deep and abiding respect for your great office.

"Respectfully, L. R. GLAVIS."

FOREIGN BOARD PROTESTS.

TANGIER, Sept. 20.—The Foreign board has drawn up a protest to the powers against the action of Spain in the Riff territory, claiming that this is a breach of the Algeciras agreement and charging that the Spaniards caused the trouble by crossing the frontier and working the mines. The Foreign board demands the intervention of the powers to safeguard the integrity of Moorish territory.

CONFESSES CAUSING MANY FIRES

NOWATA (Okla.) Sept. 20.—Roy Kennedy, in an alleged confession to the county authorities here today, is said to have admitted that he caused thirteen fires at Nowata during the last six weeks. Nowata suffered $200,000 loss by the fires.

ARMISTICE.

WARFARE PAUSES.

Truce Called While Taft Stays.

All Efforts to Run Cars in Omaha Stop During His Visit.

Railroads and Labor Unions Dealt With in Second Big Speech.

Will Ask Establishment of Interstate Commerce Court.

[ASSOCIATED PRESS NIGHT REPORT.]

OMAHA, Sept. 20.—President Taft, leaving the insurgents of Minnesota and Iowa behind him, stopped in Omaha for the afternoon and evening, on his way to the Pacific Coast.

The President found Omaha in the midst of a street car strike. To avoid the possibility of trouble, Mayor Dahlman ordered all attempts to run cars during the President's stay called off. The strike did not prevent the gathering of a great crowd in the down-town districts, and there were times when the President's automobile had difficulty in making its way through the cheering throngs.

A telegram from Secretary Carpenter was received this morning by Mayor Dahlman, asking if it were possible to arrange a suspension of the strike controversy during the President's visit.

The Mayor consulted with President Wattles of the street car company, who readily agreed to the proposal and announcement was made that all car service would be stopped for the day at 4 p.m.

Non-union [illegible] to the number of [illegible] from Chicago. [illegible] made to protect [illegible] have been no disorders.

CHILDREN CHEER.

The President was taken for an hour's ride through the streets and parks. He passed nearly every school building in Omaha, and received a joyous greeting from the children who stood in front, waved flags and cheered their loudest. Tonight the President was a guest of the Knights of Ak-Sar-Ben at a quiet dinner at the Omaha Club, and afterward was taken to the "den" of the organization where he witnessed one of the famous initiation festivals.

Afterward he made a brief address in which he expressed his gratification for the greeting he had received, and his enjoyment of the entertainment arranged in his honor.

At Des Moines today the President delivered the second of the important declarations of policy he had outlined for his trip. He addressed himself to the interstate commerce and anti-trust laws, and detailed at length the reasons for amendments to the statutes that he will make to Congress in his message of December next.

The programme arranged for President Taft's entertainment in Omaha today filled the seven hours of his stay almost completely.

GUEST OF KNIGHTS.

The fact that no State or city officials were given place in the ceremonies has been the subject of much criticism, but it is explained that Mr. Taft does not come as the guest of either the State or the city, but in response to an invitation of the Governors of the Knights of Aks-Ar-Ben, a local organization of business men. This invitation was extended and accepted before the President's present tour of the country was decided upon.

President Taft was the guest of the organization at dinner at the Omaha Club. Plates were laid for 150, of whom nineteen were of the Presidential party. The only invited guests were Senators Brown and Burkett of Nebraska, and Gen. Morton and Cols. Gardner and Glassford of the United States Army.

PRESIDENT WANTS COMMERCE COURT.

[ASSOCIATED PRESS DAY REPORT.]

DES MOINES (Iowa) Sept. 20.—President Taft spent a little more than four hours in Des Moines today. During that time he breakfasted with United States Senator Cummins, one of the "insurgent" leaders in Congress; reviewed an imposing parade of nearly 5000 Federal troops engaged in a military tournament here, and made an open-air address to an immense crowd gathered from all the surrounding country, in which he discussed in detail the changes he will recommend in the interstate commerce and anti-trust laws.

The President announced he would urge the establishment of an interstate commerce court of five members to consider appeals from rates fixed by the Interstate Commerce Commission.

He will also recommend legislation to prevent interstate railway companies owning stock in a competing line, and compelling railroads thus owning stock to dispose of their holdings within a given time.

Legislation to prevent the over-issue of stocks and bonds and the watering of stocks will be strongly recommended.

The giving to shippers of the choice of routes in the shipment of freight is another important provision which the President favors.

In taking up the anti-trust law, the President declared he knew of no way in which a distinction could be made

(Continued on Sixth Page.)

AT PACIFIC GROVE.

BISHOP NAMES APPOINTEES.

Methodist Pastors Assigned to Charges for Year.

Many Pulpits Will Have New Occupants.

Big Feature of Conference Is Concluded.

[ASSOCIATED PRESS NIGHT REPORT.]

PACIFIC GROVE, Sept. 20.—The following ministerial appointments were made by Bishop Hughes at the California Methodist Episcopal Conference tonight:

San Francisco district, W. C. Evans, superintendent; Alviso (to be supplied;) Berryessa and Evergreen, William Burchett; Boulder Creek, H. C. Langley; Burlingame, E. B. Lyttle; Campbell, G. A. Reeder; Carmel and Seaside, Wilfred Kent; College Park, J. L. Burcham; Edenvale, Charles Heller; Emada, J. H. Phillips; Half Moon, E. S. Robertson; Los Altos (to be supplied;) Los Gatos, M. H. Alexander; Mayfield, S. J. Buck; New Almaden (to be supplied;) Pacific Grove, J. H. N. Williams; Palo Alto, C. M. Warner; Redwood City, Thomas Leak; Salinas, Charles Burnett; San Felipe, J. M. Sweeney; San Francisco, Asbury, E. G. Keith; California street, H. E. Milnes; Central, E. R. Dille; City Mission, E. D. McCreary; Epworth, J. S. Troxell; Fifteenth avenue (to be supplied;) First, Samuel Quickmire; Grace, George A. Clough; Hamilton, W. S. Kelly; Howard, H. S. Wilkinson; Italian Mission, V. Ambrosini; Potrero, R. E. Paddock; Trinity, C. E. Irons; Wesley, E. P. Dennet; San José, Centella, C. A. Richardson; First, G. A. Miller; Webster street, T. A. Towner; Willow Glen, M. B. Young; San Mateo, C. B. Sylvester. Santa Clara, A. J. Kennedy.

Santa Cruz, First Church, J. C. Beiser; Pennsylvania avenue, H. K. Hamilton.

Saratoga, J. W. Bryant.

South San Francisco, circuit, David Ralston.

Sunnyvale, C. W. Hall.

Watsonville, F. A. Keast.

Oakland district, S. D. Hutsinpiller, superintendent.

Alameda, First Church, W. M. Martin; Santa Clara avenue, F. P. Flegal.

Allendale, Hugh Baker.

Antioch, Ernest Grigg.

Berkeley, College avenue, J. C. Gillette; Trinity, W. S. Matthews.

Westley, West Berkeley and Missions, A. J. Hanson.

Brentwood, H. M. Parsons.

Byron, J. P. Pardee.

Ceres and Keyes, I. E. Thompson.

Elmhurst, J. C. Elkins.

Fruitvale, F. W. Lloyd.

Gilroy, W. P. Stanley.

Haywards, (no appointment.)

Hollister, Fred Shelson.

Livermore, C. G. Lucas.

Martinez and Benicia, E. J. Bristow.

Melrose, J. O. Duncan.

Modesto, E. F. Brown.

Morgan Hill, H. O. Sisson.

Newman, J. E. Ainsworth.

Oakland, Centennial, A. J. Case; Eighth avenue, L. L. Loftsmough; First Church, George W. Waite and W. C. Poole; Golden Gate, S. E. Crowe; Grace, W. I. Pickard; Shattuck avenue, W. W. Case; Twenty-fourth avenue, J. E. Wright; Portuguese Mission, R. K. Baptista.

Pinole, C. H. Wood.

Richmond, First Church, J. B. Chynoweth; Wesley, D. W. Calfee.

San Leandro, R. M. Woodward.

Tracy, R. Burley.

Turlock, E. W. Mackay.

Walnut Creek, J. H. Johnson.

Westport Circuit, W. A. Wilson.

Sacramento District, Horace E. Beeks, superintendent.

Auburn, J. W. Winkley.

Acampo and Epworth, J. W. Rogers.

Atlanta and Escalon, U. L. Walker.

Biggs, W. C. Harriett.

Chico, W. P. Grant.

Colfax and Dutch Flat, S. J. Rocking.

Courtland, E. A. Shapland.

Downieville, Robert T. McArthur.

Eldorado and Plymouth, H. L. Gregory.

Elk Grove, G. M. Moses.

Farmington, T. S. Wallis.

Fair Oaks and Orangeville, B. E. Wenk.

French Camp, W. W. Huribut.

Fernley, C. H. Lawrence.

Florin and Pacific, J. T. C. Smith.

Folsom, W. H. Lloyd.

Foresthill, E. Hadlz.

Georgetown, W. E. Coffman.

Grass Valley, C. E. Winning.

Honcut, H. C. Richardson.

Ione, Hugh S. Jackson.

Jamestown, George Smith.

Jackson, T. H. Nicholas.

Knights Ferry, D. N. Howe.

Lodi, E. B. Winning.

Lockeford, B. F. Davis.

Linden, W. G. Lopeman.

Marysville, W. C. Robinson.

Nelson and Live Oak, J. F. Wallace.

New Castle, P. T. Lynn.

North San Juan and North Bloomfield, G. W. Beattie.

Oak Park, E. H. Smith.

Oroville, G. M. Richmond.

Oakdale, W. C. Howard.

Penryn and Rocklin, H. C. Darling.

Pine Grove, G. M. Drake.

Placerville, E. J. Bradner.

Pleasant Grove, D. W. Chilson.

Roseville, J. P. MacAuley.

Sacramento, First Church, F. K. Baker; Central, Richard Rodda.

Stockton, Central, John Stephens; Clay-street, Alonzo Brown.

Sonora, W. A. Johns.

Southbyville, O. M. Hester.

Sutter City, L. P. Walker.

Sutter Creek and Amador, C. H. Easterbrook.

Yuba City, R. L. Rowe.

Valley Springs, George Con.

Napa district, G. L. Pearson, superintendent; Arcata and Alliance, D. O. Colegrove.

Anderson Valley, Schillinger; Blocksburg South.

Bloomfield, John Appleton.

Blue Lake, George Derby.

Calistoga, J. J. Martin.

Cloverdale, J. W. Hinds.

Corning, C. O. Oxnam.

Crescent City, G. R. Stanley.

Dixon and King Hampton, B. F. Davis.

Gunnauir, A. D. Wagner.

Rina, J. M. Hilbish.

Eureka, William Clark; Eureka Wibie Chapel, E. A. Wible.

Fairfield, W. H. Johnstone.

Ferndale, N. E. Gibbs.

Fortuna, J. J. Watson.

Fort Bragg, Finn Mission, John J. Hillberg.

Fort Jones, S. P. Hague.

Davis, Guerneville, and Casadero, J. W. Edgar.

Healdsburg, Martin Judy.

Hornbrook and Montague, N. J. Lowther.

Kelseyville, H. H. Buckner.

Kennet, J. W. Norris.

Madison and Guinda (to be supplied.)

Manchester, W. G. Trudgeon.

Manchester Indian Mission (to be supplied.)

McLeod, B. J. Schneider.

Middletown and Lower Lake, C. W. Swithonbank.

Napa, H. J. Wilson.

Occidental and Freestone, N. J. Christer.

Olema, S. S. Stimpson.

Orland and Kirkwood, J. B. Badger.

Peachland and Forestville, Theodore Taylor.

Penn Grove, T. B. Palmer.

Petaluma, James Whitaker.

Point Arena, E. E. Robbins.

Potter Valley, Wallace Cutter.

Red Bluff, M. O. Brink.

Redding, W. P. Rankin.

Rohnerville (to be supplied.)

Round Valley, Indian Mission, W. H. Thatcher.

St. Helena, U. E. Partridge.

San Rafael, J. W. Simmons.

Santa Rosa, R. L. Fulmer.

Sebastopol, J. L. Case.

Sisson and Gazelle, J. F. Kellogg.

Sonoma, S. L. Lee.

Smith River (to be supplied.)

Ukiah, J. W. McAllister.

Ukiah, Indian Mission (to be supplied.)

Upper Lake Indian Mission, H. H. Buckner.

Vacaville, Snow Newton.

Vallejo, William Angwin.

Willits, B. S. Conner.

Windsor, H. T. Lewis.

Woodland, Fay Donaldson.

Yreka, J. W. Phelps.

PARTY ROW.

"PEERLESS ONE" RAPS BAILEY.

ANSWERS SENATOR'S SPEECH ON FREE RAW MATERIAL.

William J. Bryan Declares "Free Silver" Alone Was Responsible for Democratic Defeat in 1894 and Not "Free Entry of Raw Material," as Solon Stated.

[ASSOCIATED PRESS NIGHT REPORT.]

EL PASO (Tex.) Sept. 20.—As he was leaving El Paso tonight, after delivering two addresses, W. J. Bryan gave out an interview in reply to Senator Bailey's recent Dallas speech, relative to the tax on raw material.

Mr. Bryan denies that the Democratic defeat in the Congressional election of 1894 was caused by the free entry of raw material under the Wilson law.

"He certainly has not forgotten that the defeat of 1894 was caused by the division in the Democratic ranks over the free silver question," said Mr. Bryan.

Mr. Bryan declared Senator Bailey passed over the Democratic success in the Presidential campaign of 1892, when a Democratic majority in Congress was secured on a platform that indorsed the doctrine of free raw material.

"He will remember also," continued Mr. Bryan, "that we won that victory after the House of Representatives had passed several raw material bills, for which both he and I voted. Is it necessary to overlook entirely a national victory and to misrepresent a Congressional defeat to find support of the Senator's theory?

"I affirm that an official is bound by his platform, but Senator Bailey, if I read his speech aright, does not express an opinion on this subject."

Discussing the free wool plank proposed by himself and opposed by Senator Bailey, Mr. Bryan declares:

"No one but a wool grower will accept his argument on this subject when it is understood, and not all then. The main part of Senator Bailey's speech is devoted to an attempt to answer the argument that a duty on raw material is always transferred to the consumer. He recognizes that he must overcome that argument or confess his policy would put a higher tax upon the consumer than the consumer would have to pay under our policy.

"He labors to prove that a tax on raw material would not be transferred under his policy, but he inadvertantly uses one sentence that establishes my position. He says: 'If the manufacturer transfers the tax on his raw material to his consumer, then I will tell you how to prevent him from doing so. It is as simple as the alphabet. Let us take the duty off the finished product, as he cannot transfer his tax to the raw material.'

"This is more than simple; it is absurd. My proposition stands that a tax on raw material is transferred to the finished product and protected by the consumer."

WON'T LOOK FOR THAW'S SANITY

PITTSBURGH, Sept. 20.—Judges Cohen, Swearingen and Carnahan handed down a decision today refusing to appoint a commission to determine whether Harry K. Thaw is insane. The petition was filed in behalf of Attorney James B. Graham of New York, who alleges he has a claim of $2364 against Thaw.

Sherry and Egg Good for You.

This old sherry wine is a tonic and sold for $1 to $2 a gallon at Old Plantation Distilling Co., 344½ South Broadway. Phone Home A1212. Sunset Main 186.

DEAD SON OF MINNESOTA,

Mrs. Johnson

Two portraits of Governor Johnson

Dead Governor and Wife.

Two portraits of John A. Johnson, late executive of Minnesota, and his helpmate on road to wonderful success in life.

GOV. JOHNSON DEAD.

(Continued From First Page.)

all the years of his youth and early manhood, had won for Mr. Johnson the high regard of his neighbors, who knew the terrible odds that he had overcome and respected him for his honest and successful struggle.

The editorship of a newspaper led Mr. Johnson into the field of politics, and his neighbors expressed their faith in him by electing him to the State Senate of Minnesota. There for the first time he had an opportunity to prove to the people of the whole State, and to his neighbors in particular, that he was a man worthy of their trust.

In 1904, when Mr. Johnson was first named for the Governorship by the Democrats, it was thought that he did not have the ghost of a chance of being elected. It was true that the Republican party was split in the State, but then Theodore Roosevelt was the Republican nominee for President, and a Republican landslide was expected. Mr. Johnson made a house-to-house canvass during the campaign, and the people rose to him. Roosevelt carried the State by something like 162,000 plurality, but when it was all over it was found that Johnson had been elected Governor by a safe plurality of 6252. And in 1906 he was re-elected by 12,518 plurality, although every other State officer elected was a Republican. And it happened again in 1908. President Taft carried the State by 58,263 plurality, but Johnson, Democrat, was elected by 28,000 plurality.

LEAVES TWO CHILDREN.

On June 1, 1894, Johnson married Elenore Preston, a young woman who had just graduated from a convent and was teaching art in a private school at St. Peter. Two children were born to them. Mrs. Johnson is a Catholic and Gov. Johnson was a Presbyterian.

In matters of public policy Gov. Johnson favored a State income tax and a State inheritance tax and he inclined toward municipal ownership of public utilities. He favored the idea of an initiative and referendum and an employers' liability law. He stood for the governmental control of railroads.

If You Knew

The merits of the Texas Wonder, you would never suffer from kidney, bladder or rheumatic trouble. $1 bottle. 2 months' treatment, sold by druggist or by mail. Send for testimonials. Dr. E. W. Hall, 2926 Olive street, St. Louis. Sold by San Diego Storer.

We Collect Life Ins. Policies.

We'll save you time, trouble, worry and expense. We know how. That's our business. De Linz & Hunter, No. 2631 Downey avenue. East 666, Home 2666.

NEARLY DIES IN BATH.

Los Angeles Young Man Has Peculiar Experience in Portland on His "Elopement" Tour.

[BY DIRECT WIRE TO THE TIMES.]

PORTLAND (Or.) Sept. 20.—[Exclusive Dispatch.] Dunford M. Austermell of Los Angeles, who says he has recently sold a haberdashery in that city, was found unconscious in a bathtub filled with water in his apartments at the Hotel Oregon this evening. His life was barely saved after half an hour's work by friends and a doctor, who found his lungs filled with water.

Austermell's explanation is that he started to take a bath and fell asleep. He owes his life to the fact that he had left the water running. It soon overflowed the tub and soaked the floors and walls nearby. The resulting investigation by hotel employés revealed the unconscious and submerged guest.

Austermell came here a few days ago with his young bride, a beautiful girl. They gave it out to a few of their friends that they had eloped from Los Angeles and had been married en route. The bride's maiden name they refused to reveal, declaring her people, who live in Los Angeles, will be greatly angered when they learn of the marriage.

Dunford M. Austermell is a son of D. M. Austermell, No. 4162 Halldale street, this city. He is a partner in the McFarlin Shirt Company; also interested in mining properties in the Siskiyou district.

His father says his son did not elope with anyone from Los Angeles, as he had been visiting his sister at Berkeley for several days. The father heard from the boy about a week ago. He stated then that he was going to San Francisco.

BANISH DISCORD.

Former Rival Factions of Suffragettes Cemented by Action of Mrs. Clarence H. Mackay.

[BY DIRECT WIRE TO THE TIMES.]

NEW YORK, Sept. 20.—[Exclusive Dispatch.] Former rival factions of suffragists were cemented into a determined union today, when Mrs. Clarence H. Mackay, president of the Equal Franchise League, called to congratulate the National and State Suffrage associations and Mrs. Oliver H. P. Belmont at the new suffrage headquarters, No. 505 Fifth avenue.

Mrs. Mackay was the first "society suffragist," and the organization she founded had worked along its own lines, not affiliating in any way with suffrage associations already in existence. When Mrs. Belmont came out as special sponsor of the National Suffrage Association, there were exultant whispers among the "antis" of disunion in the camp of the enemy, because of a bitter rivalry between the two great ladies who had entered the field. Each one reiterated her denial of such a policy, but it was left for the little reception today to apply the final cement of friendship and good will.

MAYOR'S WIDOW ON STAGE.

Mrs. Markbreit, Whose Husband Was Chief Executive of Cincinnati, Returns to Profession.

[BY DIRECT WIRE TO THE TIMES.]

CINCINNATI (O.) Sept. 20.—[Exclusive Dispatch.] Mrs. Bertha Fiebach Markbreit, widow of the late Mayor Leopold Markbreit of Cincinnati, who died less than two months ago, will return to the stage this season. She is now in the East arranging for the production of her own play, "A Royal Romance," and selecting her company.

She will be known on the stage as Miss Bertha Fiebach, the name she used before she married Col. Markbreit. She is going to tour the principal cities of this country this season, beginning in Philadelphia in November and ending on the Pacific Coast in the spring. She will play a week's engagement in Los Angeles, some time in May, going from there up the coast to San Francisco, Portland, Seattle and Tacoma.

Before she married Col. Markbreit she was the ingenue of the German Stock Company in Cincinnati and was considered one of the best German actresses in this country. It is said she will be under the managership of Wagenhals and Kemper.

FIGHT CORPORATION TAX.

Cincinnati Traction Will Open Campaign Against New Federal Law With Foraker at Its Head.

[BY DIRECT WIRE TO THE TIMES.]

CINCINNATI (O.) Sept. 20.—[Exclusive Dispatch.] The Cincinnati Traction Company, a corporation controlled by the Elkins-Widner syndicate of Philadelphia, will make the first big fight against the new government corporation tax law, which was passed in Congress in August. Former United States Senator J. B. Foraker, who stood against the adoption of the law in the Senate, will be chief attorney for the syndicate.

Mr. Foraker, it is said, will make an ideal chief counsel for this corporation, as he fought the law from the beginning to the end, and knows more of its weaknesses than perhaps any other man in this country. It is pointed out here that President Taft, Senators Knox, and Root, and Atty.-Gen. Wickersham, framed the law to make it almost invulnerable, and that with Senator Foraker's knowledge of the law and his brilliance in debate, he ought to make the fight against it most interesting.

"FLEET UP ANCHOR."

Armored Cruisers Sail from Honolulu for Maui, Leaving Colorado Behind to Repair Boilers.

[ASSOCIATED PRESS DAY REPORT.]

HONOLULU, Sept. 20.—The armored cruiser squadron of the Pacific fleet, which is making a three weeks' stop at the Hawaiian islands on its cruise to the Orient, left this port for Maui today. The Colorado, whose boilers burst recently, was the only ship that did not weigh anchor.

Under the personal direction of Rear-Admiral Sebree, the flagship Tennessee and the cruisers Maryland and California will make speed tests tomorrow, the others entering into competition the following day.

Superb Routes of Travel.

BANNING LINE—Daily Service to
SANTA CATALINA ISLAND
S.S. CABRILLO—Capacity 900
TRAINS CONNECTING WITH STEAMER AT SAN PEDRO LEAVE LOS ANGELES: Southern Pacific ..... 9:05 a.m. Salt Lake Ry. ..... 9:30 a.m. Pacific Electric Ry. ..... 9:15 a.m.
Greatest Fishing Known
Famous Marine Gardens VIEWED THROUGH Glass Bottom Boats
EXTRA BOAT SATURDAY EVENINGS.
BANNING COMPANY, 104 PACIFIC ELECTRIC BLDG., LOS ANGELES, CAL.
PHONES: MAIN 4493; F1874.

PACIFIC MAIL S.S. CO.—For Honolulu, Japan, China, Manila, India and Around the World
Steamers Manchuria, Mongolia, Korea, Siberia, China, Tenyo Maru and Chiyo Maru now in service, being largest vessels running from the United States for the Orient via Honolulu. SAILINGS FROM SAN FRANCISCO.
SEPT. 23; OCT. 5, 12, 28; NOV. 2, 9, 16, 23; DEC. 7, 21, 28, 30.
Sailings from Eastern Ports for all Trans-Atlantic Steamship Lines at frequent intervals. For literature apply to T. A. Graham, Agent, 600 South Spring street, corner Sixth.

San Francisco, Seattle, Tacoma, Victoria, Vancouver
STEAMERS
President or Governor, Noon Thursdays
Santa Rosa, 11 a.m. Sundays
For San Diego, 9:05 a.m. WEDNESDAYS AND SATURDAYS.
Low passenger rates, including berth and meals. Staterooms reserved. TICKET OFFICE, 252 S. SPRING ST. PHONES HOME F1291, MAIN 4262. Right reserved to change schedule.

$9.00 FIRST CLASS San Francisco SECOND CLASS $7.35
Includes berth and meals. Portland, $13, $12.50. Gray's Harbor, $19.00, $15.25. Seattle, $22.00, $17.50.
S.S. Hanalei Sun., Sept. 26, 1:30 p.m.
Excellent passenger accommodations. Low freight rates. C. J. LEHMAN, General Manager, 248 S. Spring St. Phones—Main 593, 10396.

SEATTLE via PORTLAND—STRS. ROANOKE AND ELDER
ALTERNATE SAILING FROM SAN PEDRO EVERY TUESDAY at 1 P. M. for PORTLAND DIRECT (no change) calling at SAN FRANCISCO. EUREKA and ASTORIA. Low rates, including berth and meals. NORTH PACIFIC STEAMSHIP CO., 124 South Spring Street. Main 4413. F7322.

FIRST CLASS Around the World Tours—$525
Los Angeles back to Los Angeles. Best accommodations. We are Agents for the Pacific Mail, White Star, North German Lloyd, Oceanic, all Pacific and Atlantic lines. Also Clark's and other tours. GERMAN-AMERICAN SAVINGS BANK, STEAMSHIP DEPT., SPRING AND FOURTH STS., Los Angeles, Cal.

$9.85 FIRST CLASS SAN FRANCISCO SECOND CLASS $7.35
(including berth and meals. Portland, $18.85, $12.85; Seattle, $22.85, $14.85.
Passenger service resumed. STEAMERS sail TUESDAY, THURSDAY and SATURDAY for SAN FRANCISCO, PORTLAND and SEATTLE DIRECT. WEST COAST S.S. OFFICE, 6th St. Spring. Main 1304.

MOROSCO'S BURBANK THEATER—Los Angeles' Leading Stock House.
ALL WEEK—MATINEES SATURDAY—Special Engagement of LILIAN BURKHART with the Burbank Stock Co. in
"THE THREE OF US"
A STRONG DRAMA OF LIFE AND LOVE IN A WESTERN MINING CAMP.
PRICES—25c, 50c and 75c. Matinees—25c. Gallery—10c.
NEXT WEEK—"LADY FREDERICK," WITH MISS LILLIAN

HAMBURGER'S MAJESTIC THEATER—OLIVER MOROSCO, Lessee and Manager.
FAREWELL OF THE POPULAR FAVORITES—ALL TOMORROW—MATINEE SATURDAY.
KOLB & DILL IN "THE POLITICIAN"
Positively your last chance to see the funniest musical comedy ever seen.
PRICES—25c, 50c, 75c and $1. Matinees, 25c, 50c and 75c.
NEXT WEEK BEGINNING SUNDAY NIGHT. NEXT WEEK
MATINEE WEDNESDAY. MATINEE SATURDAY.
"The Girl From Rector's"
Seat Sale Opens Thursday Morning
PRICES—25c, 50c, 75c, $1.00. A few front rows, $1.50. Matinee, 25c. A few front rows, $1.00.

BELASCO THEATER—Belasco-Blackwood Co. Proprietors and Managers. MATINEES THURSDAY, SATURDAY AND SUNDAY.
TONIGHT AND ALL THIS WEEK
LEWIS S. STONE and the Belasco Theater presents the first time in stock production of Robert Edeson's New York success.
"CLASSMATES"
NEXT WEEK'S GREAT ATTRACTION
The Belasco Theater Company will give for the first time by a stock company anywhere, David Belasco's greatest play.
"DU BARRY"
Over Two Hundred people required for this gigantic offering—the largest production ever given by a stock company. REGULAR BELASCO PRICES. THIS GREAT PLAY. SEATS ARE NOW ON SALE.

MASON OPERAHOUSE—H. C. Wyatt, Lessee and Manager.
WEEK SEPT. 20—MATINEES TOMORROW AND SATURDAY.
BELASCO Presents
BLANCHE BATES
IN HER GREAT SUCCESS "THE FIGHTING HOPE"
By W. J. Hurlbut. One year at the Belasco-Stuyvesant Theater, New York.
PRICES—50c to $1.00. SEATS NOW
NEXT WEEK—MATINEES WEDNESDAY AND SATURDAY—SEAT SALE
CHARLES FROHMAN PRESENTS
BILLIE BURKE IN "LOVE WATCHES"
PRICES—50c to $2.00. COMING—"THE HOYDEN"

ORPHEUM THEATER—MATINEE DAILY. SOUTH SPRING ST.
CHILDREN'S WEEK.
Paying particular attention to entertaining ladies & children.
Vaudeville
"Jack the Giant Killer" Giant Geo. Auger & Co.
The Bathing Girls Joseph Hart's.
Carson & Willard "The Dutch in Egypt."
Thalia Quartette First American Tour.
JACK THE GIANT KILLER RECEPTION AT
Matinee Today
Curzon Sisters Human Dolls.
World & His It Isn't What It Seems. Follow That Man.
Mack & Walters "The Girl and the Kid."
Herr J. Rastus Transparent Piano.
ORPHEUM MOTION PICTURES.
NIGHTS—10c, 25c, 50c, 75c. MATINEES DAILY—10c, 25c, 50c.

AUDITORIUM—"THEATER BEAUTIFUL." MATINEES WEDNESDAY, SATURDAY. SETTS BY SAM S. AND LEE SHUBERT (INC.) PRESENT
JOHN MASON IN AUGUSTUS THOMAS' MAGNANIMOUS SUCCESS
WITCHING HOUR
Souvenir Matinee Wednesday. Voted by all Greatest Ever Witnessed. Prices—$1.50, $1.00, 75c, 50c, 25c.
NEXT ATTRACTION—MR. GEO. FAWCETT IN "THE GRAFT"

GRAND OPERAHOUSE—MATINEES TODAY, Saturday and Sunday.
THE GRAND STOCK COMPANY PRESENTS
"Across the Divide"

LOS ANGELES THEATER—Spring St. near 3rd.
MATINEE TODAY—TWO SHOWS NIGHTLY. Tom Moore's O-Scope. GIRARD & GARDNER, in "Doctor and His Barber;" Stanley, Edwards & Co.; Prof. Roberts' Trained Dogs. 10c, 20c and 30c.

THE—San Joaquin Valley
Promotion Headquarters
J. W. BLEDSOE, Gen. Manager
We are here to give you reliable information about FRESNO, MADERA, MERCED and STANISLAUS COUNTIES.
If you want a home, or want something as an investment, orange, vineyard or garden land, in fact lands that will grow tropics; where the watermelon grows to perfection; where one cut from one acre in one season; where the orange ripens in other part of the state. Where people have made and are the soil. We have free literature from all parts of the fine stereopticon pictures to show you at our lecture rooms this week. COME IN AND TAKE A BALLOON RIDE ABOVE SEA LEVEL AND SEE THE GREATEST MOVING ON CANVAS. ALL FREE. EIGHT O'CLOCK.
TIMES BRANCH OFFICE
531 South Spring Street

LEVY'S CAFE—Third and Main Sts.
Afternoon Tea, 3:30 to 5. Dinner, 6:30 to 8:30. After
RIGO AND HIS ORIGINAL HUNGARA ORCHESTRA.
Concerts at about hours, in Main Dining-room.

BASEBALL—Vernon Park, 2:45 p.m.
SACRAMENTO vs. VERNON
LADIES FREE EXCEPT SAT., SUN. AND HOLIDAYS.

Timely Special Announcements.
VISIT THE WORLD-FAMOUS—
Cawston Ostrich Farm
"One of the strangest sights in America."—New York American.
150 Gigantic Ostriches
50 OSTRICH CHICKS JUST HATCHED
IN A BEAUTIFUL SEMI-TROPICAL PARK.
8c ROUND TRIP, including admission. Tickets for sale at
City Store 313 South Broadway

LOS ANGELES OSTRICH FARM—Cars
All Yellow Cars Transfer Direct to Farm. Fare 5c.
OSTRICH DANCE, 11:30 DAILY.
Reception Gallery open day and evening. Take car marked
CITY STORE, 320 S. BROADWAY. LOS ANGELES.

Superb Routes of Travel.
MEXICO IN 5 DAYS—
Jebsen Line—S. S. Ella
Unsurpassed passenger accommodations. Lowest rates. steamers. Full information. Independent S. S. Co. Phones, Main 802, 10396.

FOR SAN FRANCISCO, SEATTLE AND ALL PUGET SOUND AND ALASKA
Elegant Twin-Screw S.S. Aztec
(The Expedition Flyer) leaves 5:00 p.m., THURSDAY. San Francisco, 100 hours to Seattle. Through freight and passenger service inaugurated. STEAMERS sail TUESDAY, THURSDAY and SATURDAY for SAN FRANCISCO, PORTLAND and SEATTLE DIRECT. WEST COAST S.S. OFFICE, 6th St. Spring. Main 1304. PACIFIC STEAMSHIP CO. C. J. Lehman, Gen. Agt. Main 593—10396.

What's Doing Up and Down the Great Pacific Slope

WOULD SAVE FIRST SAVED.

Father Overcome by Flames of Which Daughter Gave First Alarm.

[BY DIRECT WIRE TO THE TIMES.]

PORTLAND, Sept. 20.—[Exclusive Dispatch.] Believing that his twelve-year-old daughter had been left behind when the family escaped, A. B. Hood rushed back into his blazing dwelling, No. 428 East Grant street, early this morning, to rescue her. He was quickly overcome with smoke and fell unconscious with flames crackling all about him. Two firemen rescued him, being slightly burned in the effort.

The little girl had been the first person to leave the house when the fire was discovered. She ran three blocks, attired only in her night gown, and turned in an alarm. Her feet were badly cut during her flight.

Her pitiful plight aroused the sympathies of the officials of the Waitresses Union, who established a fund to assist her during a long illness in the hospital, and to engage attorneys to defend her at her trial for murder, which ended today.

Although Miss Maud Younger, president of the waitresses' organization, has maintained that Mrs. McDonald is not insane and has not been since the shooting, most of the witnesses, including the policemen and hospital attendants, testified that she was not responsible at the time of the tragedy.

WELCOMES GOVERNOR.

Seattle's Leading Club Formally Greets Alaska's Recently Appointed Chief Executive With Big Dinner.

[BY DIRECT WIRE TO THE TIMES.]

SEATTLE, Sept. 20.—[Exclusive Dispatch.] Seattle's leading club, the Rainier, tonight formally welcomed to this city Alaska's new Governor, the Hon. Walter E. Clark, who reached the city from Washington, D. C., this afternoon. At the same table sat Postmaster General Frank H. Hitchcock, who was also a guest of honor.

The new Governor of Alaska is no stranger here, having visited this city and also the territory over which he is to preside as executive on several occasions. He received a warm welcome. In the course of his remarks he paid a tribute to Hitchcock, "the man who ran the steam roller in the great Taft campaign."

Concerning Alaska he said:

"As I approach Alaska I realize and fully appreciate that I am going into a country that possibly many of you present know better than I do. I believe that there are difficult problems before us that concern Alaska directly, but I hope that in the future they will not be problems of politics but of industry and progress. I am an Alaskan in devotion and interest, and I shall strive to do for that great country what all patriotic men who know it would have done."

The banquet was informal. Judge Thomas Burke, president of the club, officiated as toastmaster.

JAILED TILL HE PAYS.

Attorney Must Give His Wife Alimony Ordered by Reno Court or Stay in Cell.

[BY DIRECT WIRE TO THE TIMES.]

RENO (Nev.) Sept. 20.—[Exclusive Dispatch.] Unable to pay $60 alimony to his wife, Margaret, Charles F. Kapp continues a prisoner in the County Jail at Goldfield. Judge Summers has committed Kapp to jail until he pays the money. Mr. Kapp said: "I simply have not the money, nor the property upon which I could realize. My San Francisco property has been homesteaded by Mrs. Kapp, and the first National Bank there has a mortgage on it. My property at Goldfield is all in the hands of the bank also. I would willingly pay the money if I had it, but it is a physical impossibility and that is all there is to it.

Mr. Kapp presented his resignation as solicitor for the American Mining Congress, but the committee refused to accept it. A sensation has been created by the fact that other district judges oppose the imprisonment.

REDUCE TAX RATE.

STOCKTON BENEFITED.

[BY DIRECT WIRE TO THE TIMES.]

STOCKTON, Sept. 20.—[Exclusive Dispatch.] At the regular meeting of the Board of Supervisors today, the county tax rate for the ensuing year was reduced 5 cents on the $100, much to the satisfaction of property owners.

The new county rate will be $1.80 and the city rate $1.20, the difference in the two being due to the fact that no road tax is included in the city rate. This uniformity in fixing the assessments will undoubtedly prove of great benefit to numerous other counties.

CAN'T SURVEY BOUNDARY.

Ice Prevents Surveyors Making Thirty Miles of Line Between Alaska and Canada.

[ASSOCIATED PRESS NIGHT REPORT.]

SEATTLE, Sept. 20.—Thirty miles of the boundary line between Alaska and Canada, lying in a region about eighty miles north of Mount St. Elias, probably never will be surveyed, according to the men engaged in the survey work.

David W. Eaton, head of the first party to return to the United States at the close of the season, arrived on the steamer Jefferson, from the north today.

"My chief, Thomas J. Riggs, Jr., had under his charge thirty-five men, divided into five parties," said Eaton. "My party, as did the others, operated on the 141st meridian, covering that part of the line from where the meridian crosses it in the White River Valley northward as far as the ice fields would permit. These ice fields are located about eighty miles north of Mount St. Elias, and embrace thirty miles of the line. The task of surveying this region is now held impracticable, for it is an impenetrable solitude of high peaks and caps and glaciers which have baffled the efforts of the hardiest surveyors.

"The boundary line so far has been established from the Portland Canal to where the 141st meridian crosses the Yukon River. Each American party works in conjunction with a Canadian party."

FAIRBANKS NO BONANZA YET.

Veins of Gold Thus Far Discovered in New Alaska District Are Small.

[ASSOCIATED PRESS NIGHT REPORT.]

SEATTLE, Sept. 20.—The veins of gold quartz thus far discovered in the Fairbanks district of Alaska are small, according to Alfred H. Brooks, chief of the United States Geological Survey of Alaska, but when large lodes are discovered, as Mr. Brooks thinks they will be, the business of quartz mining will yield great profits.

Mr. Brooks, who has just arrived from Alaska, spent three months in the Copper River region and in the Fairbanks and the Juneau districts, keeping in touch with the six field parties of geological surveyors at work in the territory embraced by those three sections.

HUGE SPIDERS IN ARCTIC.

Whaler Man Returns from North After Finding New Race in Prince Albert Land.

[BY DIRECT WIRE TO THE TIMES.]

SAN FRANCISCO, Sept. 20.—[Exclusive Dispatch.] From a land of ice and snow, where the natives drop their bows and arrows and flee at the sight of white men, and where spiders are half a foot long, W. J. Bower, well known to Arctic whalemen, arrived here today from Point Barrow.

Bower, with others, on the gasoline schooner Olga, of this port, penetrated into a part of Prince Albert Land where white men had never been before, and he has something to remember his visit by. The sight of his left eye was destroyed by the sting of a gigantic spider, and he came here in the hope that it may be restored by treatment.

Nearly three years ago Bower left here to join the Olga at Point Barrow as steward and trading agent. The Olga shaped her course for Prince Albert Land, and reached a point estimated to be about 1800 miles to the eastward of Point Barrow. Here the people of the Olga found a colony of natives of a different type than they had ever seen.

The natives are similar to the North American Indian in status. A remarkable thing was that the Eskimo in the Olga's crew were afraid of their new acquaintances at first.

When the ice broke up in early summer huge spiders abounded, some of them over six inches long.

WAGES OF SIN.

DYING IN POVERTY IS HERO OF THE BOXER UPRISING.

[BY DIRECT WIRE TO THE TIMES.]

SAN FRANCISCO, Sept. 20.—[Exclusive Dispatch.] Dying in poverty in a small cottage near San Rafael, is Auguste Chamot, the man who gained international reputation at the time of the Boxer uprising by providing food for several weeks for the imprisoned foreigners in the Peking legations.

Chamot kept the Hotel De Peking. Just behind the British Legation at Peking, when the Boxers besieged the foreign district. He converted his place into a fort and his wife, who was a crack shot, helped to guard the walls of the legation with the men. When the food supply ran out, Chamot drove into Peking every day for supplies, with his wife on the seat, armed with a repeating rifle. When any Boxer showed his head above the walls to shoot at them she promptly put a bullet through it.

By their efforts the imprisoned foreigners were saved from starvation. The leading powers gave Chamot half a million dollars, with decorations for himself and his wife. He came over here and lived like a nabob. Fire destroyed his house and ruined his curios that were worth a fortune. Then Chamot went to New York and sold the remnant of his curios for $35,000. There he met a manicure girl named Bessie Dollar, with whom he became infatuated. His wife secured a divorce. He returned here recently broke and dying. A few days ago he married the Dollar woman. Then he cabled to relatives in Switzerland, asking for money to bury him, but has received no answer.

HITCHCOCK TO POSTMASTERS.

Chief of Postal System Talks at Seattle on President's Policy of Retrenchment.

[BY DIRECT WIRE TO THE TIMES.]

SEATTLE, Sept. 20.—Speaking before the Washington postmaster's convention today, Postmaster General Frank H. Hitchcock discussed at great length the new policy of retrenchment inaugurated by him under instructions from President Taft. Mr. Hitchcock said that he did not believe in making an effort to get rid of the entire deficit of $20,000,000 as the main purpose of the department is efficient service and this the public is willing to pay for.

Concerning the report made by the commission appointed to devise means of reducing the deficit, Mr. Hitchcock said that besides an increase in the registry fee from 8 to 10 cents the commission also recommended the establishment of a package registry service with a fee of 5 cents. The department has not yet reached a decision on the recommendation.

Concerning the rural free delivery service, Mr. Hitchcock said:

"This service is invaluable and the department does not purpose to curtail it in any way. It is placing many millions on direct communication with the leading markets of the country and is aiding in the financial and commercial upbuilding of the nation. There is also a financial betterment that is effected by the service that should not be overlooked. The service is growing rapidly. Last year it cost $35,000,000 and brought in a revenue of only $10,000,000, making a net loss of $25,000,000. It is not expected to wipe out the deficit but to guard against increase and reduce it if possible. We have various other plans in accordance with the President's policies of retrenchment. These will be announced later."

BACK WITH BAD NEWS.

Whaling Brig Returns from Frozen North and Reports Schooner Wrecked on the Ice.

[ASSOCIATED PRESS DAY REPORT.]

SAN FRANCISCO, Sept. 20.—The whaling brig Jeannette, Capt. Foley, which arrived here today from Point Barrow, Alaska, reported the two-masted schooner Ivy, wrecked in the ice off that point on July 8.

Capt. Klintenberg, his family and the crew were saved.

The Jeannette herself had a narrow escape, having been fast in the ice pack for seventeen days. She was towed out of her perilous position on August 3 by the United States revenue cutter Thetis, which, ten days later, again passed her a line and towed her into Port Barrow Harbor. There she found the gasoline whaler Olga, which reached there August 8, after having been given up as lost.

The whaling steamers Herman and Karluk also were at Point Barrow. They had taken no whales this season.

The Jeannette brought down 60,000 pounds of whalebone, 500 marten skins and three white sealskins, besides twenty-five lynx skins.

TREED CAT, NOW FREE.

Aged Merchant of Stockton, Accused of Burglary, Is Turned Loose After Hard Fight.

[BY DIRECT WIRE TO THE TIMES.]

STOCKTON, Sept. 20.—[Exclusive Dispatch.] After battling in the courts for over two years A. C. Derwae, a retired merchant and socialist, who was charged by his tenants in this city with burglarizing their place of business, was today made a free man. He was convicted of entering a store through a transom by means of a step ladder. Though he freely admitted he was in the building he declared a cat in the store, which was adjoining his residence, had caused so much annoyance that he could not sleep, and he finally decided to liberate the feline by means of the transom and ladder. The owners of the store, who lived in the rear, came upon Derwae while he was in their place of business.

The case was strongly contested and long drawn out. The Supreme Court recently reversed the decision of the lower court, and the case was set for trial October 19, but owning to the peculiar testimony, and the fact that the aged man is in very feeble health, it was decided not to hold another trial.

SLOPE BRIEFS.

Calhoun Case Continued.

SAN FRANCISCO, Sept. 20.—The trial of Patrick Calhoun, charged with having offered a bribe to a Supervisor to procure an overhead trolley franchise for the United Railroads, was continued today to September 27, on account of the illness of Stanley Moore of counsel for the defense.

Fire Damages Row.

SAN FRANCISCO, Sept. 20.—A row of four stores and flat buildings, Nos. 2238 to 2254 Mission street, suffered about $10,000 damage by fire early today. The property was owned by Lesser & Lesser. Timothy McGrath, saloon-keeper; A. Spehr, barber; Lubbe Bros., musical instruments, and B. Sieroty, were the principal losers through damage to stock and fixtures.

Henry Files Petition.

SAN FRANCISCO, Sept. 20.—The petition of Francis J. Heney for a place on the municipal ballot as an independent candidate for District Attorney, was filed with the registrar today. The petition was signed by 2320 citizens, more than twice the necessary number.

Prefer Pacific Grove.

PACIFIC GROVE, Sept. 20.—The California conference of the Methodist Episcopal church reconsidered today its previous action in transferring its meeting place to Oakland. The conference will meet at Pacific Grove next year. The vote on reconsideration was 109 for Pacific Grove, to 42 for Oakland.

Quick Time With Treasure.

SEATTLE, Sept. 20.—Bringing 261 passengers and $180,000 in gold, the steamer Victoria which arrived yesterday, lowered the sailing time from Nome to Puget Sound, making the trip in seven days and eighteen hours. With the treasure shipment on the Victoria, the gold brought from the Seward Peninsula to Seattle this year totals nearly three million dollars.

May Refuse Citizenship.

FRESNO, Sept. 20.—Fleeing from their native land to avoid the persecution of the Turks, the Armenians may be denied citizenship because they are "natives of Turkey and Asiatics under a Federal ruling." This point was raised today by a representative of the national government at the naturalization hearing in Judge Austin's court, and the application of an Armenian citizen was continued to the next hearing.

Schooner Goes on Bar.

SAN FRANCISCO, Sept. 20.—The Merchants' Exchange received today a report that the schooner O. M. Kellogg, 300 tons, bound from Eureka for Tahiti, went ashore on the south spit, just outside of Eureka.

MOTHERS should teach their little ones the daily use of *some* good dentifrice and by so doing spare them much pain and annoyance

Dr. Lyon's PERFECT Tooth Powder

cleanses, preserves and beautifies the teeth, prevents tooth decay and imparts purity and fragrance to the breath.

Hale's GOOD GOODS
341-343-345 S. BROADWAY
In the Heart of the Shopping District.

12½c Persian Lawn From 2 to 3 p. m. **5c**
Fine Persian lawn, 32 inches wide; soft and sheer; excellent value at 12½c; this afternoon 2 to 3 o'clock only, 5c a yard. No phone or mail orders. None to dealers.

7½c Twilled Crash From 2 to 3 p. m. **4½c**
Toilet twill crash, good weight for roller towels; standard width, extra value at 7½c; this afternoon 2 to 3 o'clock only, 4½c a yard. No phone or mail orders. None to dealers.

New Tailored Suits Samples Worth up to $25 ..... **$15.00**
One hundred new fall suits, mostly manufacturers' samples bought under price. Fine wool homespuns, serges, worsteds and fancy suitings. Every size and every color in the lot. Splendid values up to $25.00, on special sale today at $15.00.

$2 and $2.50 Tailored Waists $1.55
Brand new Fall styles in tailored waists for women; plain and figured madras—pure white or with neat black stripes—white laundered linen collars; every size from 34 to 44. Fresh new goods; $2.00 to $2.50 values, on sale today at $1.55 each.

$6.00 and $6.50 Silk Petticoats From 2 to 3 p. m. Only **$3.95**
Heavy taffeta silk petticoats, all pure silk with silk dust ruffle; black, navy, gray, rose, tan and other fashionable colors; also white. Regular 5.00 and $6.50 values. No phone or mail orders. Regular $5.00 and $6.50 silk petticoats from 2 to 3 p.m., $3.95 each. Limit one.

Clever Velvet Hats Plume Swept—Worth $10 **$4.95**
Pattern hats made from paon velvet on four-ply frames; chic shapes; trimmed with ostrich plumes, silk ribbon and jet ornaments; these are in black, rosewood, apricot and battleship gray; also tailored hats with round or square crowns of all silk novelty braids; also moire and Ottoman silk; trimmed with the new fan-shaped wings, imported quills and jet ornaments; all colors; some with two-toned facings; splendid $10.00 values. Special today, $4.95.

25c Hat Pins 10c—50c Hat Pins 19c
From 2 to 3 P. M. 2nd Floor
French jet hat pins, pear and egg shapes; unbreakable 12-inch brass pins. 25c values, 2 to 3 p.m. in Millinery Dept., 10c each. Also German and French cut jet hat pins, extra long, graceful tops; 12-inch tempered steel pins, 50c values, today, 2 to 3 p.m., 19c each. 2nd floor.

Velour pillow slips; new designs; nicely finished. Regular 50c values, on sale today, each 35c

Drawnwork linen squares, 30x30 and 36x36. Regular $1.00 values on sale today, each 69c

Tapestry pillow slips, finished with tassels at corners. Regular 50c value on sale today, each 35c

10c and 15c corset stays, 8 hooks, today, each 1c
Black cotton thread. Worth 5c, today, spool 1c

Expansion Sale
Lace Curtains and Rugs
All Our Fine Lace Curtains at Half

Lace Curtains 65c
Beautiful Irish point and applique curtains; white, cream, ivory and Arabian shades; high-class imported goods, specially priced for this sale as follows:

$15.00 Lace Curtains	$ 7.50 pr.
$20.00 Lace Curtains	$10.00 pr.
$25.00 Lace Curtains	$12.50 pr.

Lace Curtains 95c
... and 3 yards; widths 45 to 54 inches; ... regularly at $1.75; on sale today

Lace Curtains $1.45
... lace curtains, new designs in ... and floral effects; sheer or ... all lengths; regular $2.75 lace curtains today, $1.45 pair.

$7.50 Lace Curtains $3.95
The finest weaves of domestic and imported lace curtains, all shades, from pure white to dark Arabian; new designs in fine and heavy weaves, full length and width. Regular $7.50 curtains today, $3.95 pair.

Seamless Brussels Rugs
Alexander Smith & Sons Make
... wearing seamless Brussels rugs; new and ex... and harmonious colorings; priced for today as

BRUSSELS RUGS	$7.50
BRUSSELS RUGS	$9.50
BRUSSELS RUGS	$12.50
BRUSSELS RUGS	$13.75

Axminster and Wilton Rugs $1.69
... and Wilton rugs, size 27x54 inches; floral and Oriental ... Regular $2.50 rugs, today $1.69 each.

$30.00 Axminster Rugs $17.50
... rugs, size 9x12 feet; newest floral and Oriental ... to harmonize with the fittings of any room. Regular $30.00 each.

... rugs, size 9x12 feet; handsome Oriental designs; ... Regular $35.00 rugs. *$25.00*

Wool Ingrain Rugs
All Sizes Reduced
Heavy quality wool ingrain rugs, perfectly reversible; rich patterns in browns, greens, reds and blues, at the following prices today:

$5.75 6x9 Ingrain Rugs	$3.50
$6.75 9x9 Ingrain Rugs	$4.25
$8.00 9x10½ Ingrain Rugs	$4.75
$9.00 9x12 Ingrain Rugs	$5.50

Pretty Wash Laces 8½c, 10c and 15c Values **5c**
A splendid collection of attractive wash laces—Cluny, Torchon and Medicis copies of the real laces—good widths, some three inches wide; splendid values at 8 1-3c, 10c and 15c, on sale today at 5c a yard.

35c Tailored Collars **10c**
New tailored collars for women; also stocks and tabs in linen, madras, swiss and lace, braid and button trimmed; 25c and 35c values, today 10c each.

$1.50 Dutch Collars **49c**
Dutch collars, of hand-made Renaissance; round and pointed shapes; white, cream and ecru; very attractive styles; splendid values at $1.50, today 49c each.

$1.25 Embroidered and Tucked Nets 59c
Beautiful embroidered and tucked nets, 27, 30 and 36 inches wide; white, cream and ecru; also plain nets in myrtle, lavender, brown, gray and black; nets for waists, costumes and trimmings; 75c to $1.25 values, today 59c a yard.

$1.00 Bandeaus 35c
New bandeaus in shell color and amber effects; plain and carved; new shapes; extra wide; 75c and $1.00 values, on sale today at 35c each.

$1.75 Hand Bags $1.19
Hand bags of real goat leather—imitation of walrus; double strap handles; overlapping frames; metal clasps; leather lined; $1.75 values, today $1.19.

15c Tapestry Burlap 10c
Heavy tapestry burlap, yard wide, for wall and floor coverings; all colors; worth 15c, today 10c yard.

$2.50 Couch Covers $1.45
Heavy Oriental couch covers, beautifully blended colors, 3 yards long, 60 inches wide; regular price $2.50, today $1.45.

25c Arabian Cloth 17½c
New designs in fancy Arabian cloth, for side draperies; grade that sells at 25c, today 17½c yard.

French Kid Gloves Worth $1.50, Today **89c**
Women's finest grade French kid gloves, 2 and 3-clasp wrists—Paris point and embroidered backs—black, white, cream, pearl, tans, browns, red and mode—sizes 5½ to 8. Regular $1.50 kid gloves. All day today, 89c a pair. No telephone or mail orders.

$3.75 Lace Curtains $1.95
Fine lace curtains, novelty bobbinet; imported Scotch madras and Nottinghams. Exquisite designs, floral and insertion borders; all of them new; white, cream and Arabian shades; full size $3.75 curtains, today, $1.95 a pair.

$4.50 Lace Curtains $2.95
Extra fine lace curtains in new designs; many of them imported goods; white, ivory and Arabian shades; full length and width; none in this lot worth less than $4.50, on sale today at $2.95 a pair.

SERIOUS.

PRIEST HURT BY A TAXICAB.

Father D. O. Crowley May Not Survive Injuries.

Aged Benefactor of Boys Has Skull Fractured.

Speeding Machine Hurls Him to Pavement.

[ASSOCIATED PRESS NIGHT REPORT.]

SAN FRANCISCO, Sept. 20.—Rev. D. O. Crowley, head of the Youth's Directory, an institution that cares for homeless boys, was struck by a taxicab early this evening and suffered serious injuries. His skull was fractured and his lower jaw was broken.

Father Crowley, who is one of the most widely known Roman Catholic priests in the West, was crossing Market street in company with his nephew, Tom Crowley, and Attorney P. M. Boyle, when the taxicab came down a steep hill. His companions were able to avoid the machine, but Father Crowley, who is sixty-five years of age, was hurled to the pavement.

R. Anderton, the chauffeur stopped the taxicab, and took the injured priest to the Emergency Hospital. The Youth's Directory which Father Crowley founded, was the decipient of $25,000, last Saturday when the proceeds of a "tag day" were turned over to aid in paying its debt.

Because of the age of the injured priest, the physicians believe his injuries will have a fatal outcome.

FRATERNAL.

ODD FELLOWS AT SEATTLE.

SOVEREIGN GRAND LODGE BEGINS ITS SESSIONS.

Annual Report Shows Membership of Order and Revenues in Flourishing Condition—Adoption of Certain Legislation Urged—New Officers Elected.

[ASSOCIATED PRESS NIGHT REPORT.]

SEATTLE, Sept. 20.—The sovereign grand lodge of the Independent Order of Odd Fellows of the United States and Canada, after being welcomed to the State and city at a public meeting in Moore Theater, today, adjourned to Odd Fellows' temple and began its sessions, to which only members having the grand lodge degree were admitted.

The annual report of acting Grand Sire W. L. Kuykendall showed the membership of the order throughout the world at the close of 1908 as follows: Subordinate membership, 1,492,467; encampment membership, 216,225; Rebekah lodge membership, 603,831; Patriarchs Militant membership, 22,186. Total, including subordinate lodge members and sisters only of Rebekah lodges, 1,881,376. The total net increase for the year throughout the world was 89,475. The total revenue for the year was $16,979,937. The expenditure for relief was $5,500,926. The total invested fund of the order is $46,211,466.

The Grand Sire recommended the adoption of legislation that would prevent members engaging in the creation or fostering of any society which based its membership wholly or mainly on any branch of their order. This legislation is desired to prevent the formation of women's organizations other than the Rebekah branch.

In the statistics of membership, the quasi-Independent grand lodges of Australasia, Denmark, Germany, Sweden and Switzerland are included. They have no delegates in the present meeting.

NEW OFFICERS.

Acting Grand Sire Kuykendall was elected Deputy Grand Sire at the Denver sovereign grand lodge, last September, and became acting head of the order upon the death of Grand Sire John L. Nolen. At today's session Mr. Kuykendall of Wyoming was chosen Grand Sire, and John B. Cockrum of Indianapolis, Deputy Grand Sire.

One of the most important questions to come before the lodge is the proposal to create a special fund to erect a national sanatorium for the treatment of the Odd Fellows afflicted with tuberculosis.

The military council of the Patriarchs Militant was held in Odd Fellows' temple this morning. The sovereign grand lodge is to be asked for legislation authorising the seeking of recognition of the Patriarchs as a reserve of the National Guard.

Tonight's events were a meeting of the grand association, a banquet to the visitors by the local Rebekah Committee, and a degree contest by the Patriarchs Militant.

MAY FLY AT ST. LOUIS.

Glenn Curtiss Wires That He Is Favorably Considering Offer for Flights There.

[ASSOCIATED PRESS DAY REPORT.]

ST. LOUIS, Sept. 20.—In a wireless dispatch to the Post-Dispatch, received here today, Glenn H. Curtiss, who is en route to the United States from his aviation triumphs in France, says concerning an offer to make a series of flights in St. Louis:

"Consider offer favorably. Locate large, smooth grounds. Final answer Tuesday."

The message came from the steamship Kaiser Wilhelm II. The tentative date for Curtiss's appearance here is October 9.

SISSON TAVERN SOLD.

SISSON, Sept. 20.—[Exclusive Dispatch.] The heirs of the Sisson estate have sold the Sisson tavern, one of the most widely known watering places in this end of the state, to Attorney Charles W. Strothers, of Yreka and associates, who will take possession in sixty days.

Strothers declines to discuss the deal, but there is talk of some important improvements to be made. This deal included four hundred acres of good garden land. The price was $35,000. Another tract, containing five million feet of standing timber, was also sold, but the consideration is not known.

ANOTHER week's special. Our 5-year-old port sold everywhere for $1. This week 75c per gallon. Monongahela rye, regular price $1.50; this week $1 per full quart. All beers at brewery prices. Free delivery. Ed. Germain Wine Co., 325 South Main street. Home 1073. Sunset Main 213.

WE LEAD IN VALUATION AND ALSO ADVERTISING.

For Los Angeles to surpass in assessed valuation Cook county, Ill., where Chicago, the metropolis of the Middle West, is located, is astounding, but a fact, and for the Los Angeles Times to have printed during the month of August 60 per cent. more advertising than the Chicago Tribune, another fact, will surprise persons who have not kept posted on the newspaper situation the country over.

The following detailed report shows the aggregate of paid matter printed in the leading paper in each of the several cities named for the month of August, 1909:

	Columns
Los Angeles Times	4300
Seattle Times	3471
Chicago Tribune	2752
Kansas City Evening Star	2730
New York Herald	2690
St. Louis Post-Dispatch	2412
Portland Oregonian	2275
Minneapolis Journal	2053
Philadelphia Inquirer	1902
Cleveland Plain-Dealer	1642
Baltimore American	1562

UP AND DOWN THE VALLEY.

PITH OF THE NEWS FROM OUT THE MIDDLE WEST.

[BY DIRECT WIRE TO THE TIMES.]

CHICAGO, Sept. 20.—[Exclusive Dispatch.] Today's weather was of the real midsummer brand, with no immediate prospects of relief. The maximum temperature was 82 degs. and the minimum 67 degs. Middle West temperatures:

	Max.	Min.
Alpena	70	52
Bismarck	76	46
Cairo	82	68
Cheyenne	76	44
Cincinnati	84	66
Cleveland	84	62
Concordia	88	64
Davenport	86	62
Denver	82	52
Des Moines	86	60
Detroit	80	60
Devil's Lake	70	48
Dodge City	86	58
Dubuque	84	60
Duluth	66	50
Escanaba	70	58
Grand Rapids	84	58
Green Bay	82	58
Helena	74	44
Huron	88	56
Indianapolis	82	66
Kansas City	86	68
Marquette	80	54
Memphis	84	70
Milwaukee	80	62
Omaha	86	66
St. Louis	84	68
St. Paul	78	58
Sault Ste. Marie	74	54
Springfield, Ill.	84	64
Springfield, Mo.	82	72
Wichita	88	64

JURY-FIXING CHARGED.

WICKEDEST CITY.

[BY DIRECT WIRE TO THE TIMES.]

MATTOON (Ill.) Sept. 20.—[Exclusive Dispatch.] Springfield was officially branded a wicked city by the entire Illinois Methodist Conference this morning when a resolution indorsing the denunciation of the capital city by District Superintendent Chris Galenter was adopted unanimously. This action followed the receipt of news that the vicious attack made by the preacher was officially resented by the Springfield Chamber of Commerce and a portion of the Springfield press. The text of Galenter's attack was partly as follows: "In the capital city itself we have all the problems of the greater cities. Two hundred and fifty craters of hell continue to pour forth the smoke of the bottomless pit. Gamblers, scarlet women and worse men haunt the streets with tempting bait to lure the unsuspecting youth into the jaws of death. Politicians under the plea of expediency bargain with these depraved elements and sell virtue and human flesh and blood for a price. Here race hatred smolders and needs only the fiery stimulation of intoxicants to break forth again some day into a flame of frenzy."

PRAIRIE ON FIRE.

[BY DIRECT WIRE TO THE TIMES.]

TULSA (Okla.) Sept. 20.—[Exclusive Dispatch.] A widespread prairie and brush fire is raging just north of Tulsa outside of the city limits, and much alarm is felt by the residents of Brady Heights and Standpipe Hill. The fire, which started from some unknown cause shortly before 9 o'clock this evening, has spread very rapidly, and from the center of the city the flames can be seen above the hills on the north side of the city. There is more than a mile of fire line, but fortunately a wind is blowing to the north preventing the flames from approaching the city very rapidly.

BERRY FAILS OF RECORD.

[BY DIRECT WIRE TO THE TIMES.]

ST. LOUIS (Mo.) Sept. 20.—[Exclusive Dispatch.] John Berry, winner of the recent national balloon contest from Indianapolis, has failed in his second attempt to win the Lahm cup for longest distance in a balloon in the United States. Telegrams received here from him say he landed with George Schwartz in Berry's balloon, University City, at noon today in the country near Benton, Wis., 280 miles from St. Louis, where they started Sunday at 6:15 p.m. One of Berry's messages said his patched balloon stood the strain of the long flight well. They lacked 192.56 miles of equaling the latest Lahm cup record. Berry also wired that both Schwartz and himself are well.

TWO GIRLS DISAPPEAR.

[BY DIRECT WIRE TO THE TIMES.]

LAPORTE (Ind.) Sept. 20.—[Exclusive Dispatch.] Mystery surrounds the disappearance of two young girls, Myra Collins, living in the family of Earl Hupp, cashier of the Andrews bank, and Evaline Cochrane, living in the family of Mrs. Meriba Sellers. When last seen last night they were in the company of two unknown young men. Neither of the girls is over 17 years of age. Miss Cochrane came to Laporte several years ago from an orphanage at Vincennes and was reared by the family of Newton Sellers until she became a member of the household of Mrs. Meriba Sellers. Mrs. Sellers reproved the girl for accepting attentions from certain young men and to this Mrs. Sellers attributes the only reason for the girl's departure. Mrs. Hupp notified the police of the disappearance of Miss Collins. She had taken all her clothing. The two girls were chums and had been seen earlier with two young men, for whom the police are looking.

GREATEST ARMY MANEUVERS.

[ASSOCIATED PRESS NIGHT REPORT.]

DES MOINES (Iowa) Sept. 20.—With a review of 5200 soldiers from all over the West by President Taft here today, the greatest army maneuvers and tournament in the history of the country began. Brig.-Gen. Charles E. Morton, commanding the Department of the Missouri, stationed at Fort Omaha, is in command of the operations. Cavalry, infantry and artillery from practically every fort in the Middle West took part. Many valuable prizes are offered for the best tactics, feats of horsemanship and evolutions. The Sixteenth Infantry, Signal Corps, Fourth Artillery, Fifth Artillery, Second Cavalry and a platoon of machine guns, Fourth Cavalry, Fifteenth Cavalry and Seventh Cavalry took part in today's programme. The third battalion, Sixteenth Infantry, captured first prize for wall-scaling. A record of 27 seconds was made. Private Craft of the Seventh Cavalry won the Roman standing race in 30½ seconds. John Wilson, 8 years old, son of C. W. Wilson of Winter, was severely injured by a piece of the bridge which was blown up during the maneuvers conducted by the Third Battalion of Engineers. Capt. King's horse troop of the Second Cavalry, carried off the prize for horsemanship.

[BY DIRECT WIRE TO THE TIMES.]

CHICAGO, Sept. 20.—[Exclusive Dispatch.] "Things sizzled" today in the development of the inquiry into the big jury-tampering scandal. Judges of the various courts of Cook county had a spirited meeting early in the day and decided to take extraordinary precautions in the sifting of venires already drawn and if some of the jurists have their way, will wipe out the present venires altogether. Meantime States Attorney Wayman gave out another hot statement advocating an upheaval in the jury commissioner's office, even to the "canning" of everybody connected with it. "This is not a new matter," Mr. Wayman said, "and I think that it is about time that the State was given a fair show in the matter. There have been too many instances of where juries have been 'packed.' One thing I told them about was the present bomb case, in which 114 venirsmen affiliated with unions involved in the case, have already been called. Of course, 'jury-fixing' is going on. I know of many cases where the jury has been fixed and I will prove it. Take the Madden case, just for an instance. There were a dozen thugs walking around the courtroom. They would look like this at the jury"—and here Mr. Wayman glared around him with protruding jaw—"and then would walk up and shake hands with 'Skinny' Madden."

TO SMOKE IN CHURCH.

[ASSOCIATED PRESS DAY REPORT.]

DAYTON (O.) Sept. 20.—In order to stimulate interest in the afternoon meeting for men, the Rev. Thomas W. Cook, rector of St. Andrews Episcopal church here, announces that he will permit smoking during services. Invitations have been sent broadcast, asking the men to attend the meetings, bringing their smoking materials—either pipes or cigars—along. The Rev. Dr. Cook's congregation is encouraging the movement.

CHICAGO NOT SO BAD.

[ASSOCIATED PRESS DAY REPORT.]

CHICAGO, Sept. 20.—Chicago is a much maligned city, according to Rev. John Thomas, B.A., of Liverpool, England, who came to Chicago a week ago full of misgivings because he had been reading the writings of W. T. Stead and had come to the conclusion that "Chicago was hell on earth," to use his own expression. Other foreign writers and lecturers had helped along this delusion. Today Dr. Thomas, after a week's search for surface indications of the existence of wholesale vice among the people of Chicago, says that he is compelled to confess he found none. He declares that from his investigations he is satisfied that Mr. Stead was greatly mistaken, and that conditions are not as bad in Chicago as they are in the larger cities of Great Britain.

CREDIT TO NEGROES.

[ASSOCIATED PRESS DAY REPORT.]

CHICAGO, Sept. 20.—Negro attendants at an educational mass meeting yesterday were told that it was not they who were in need of education, but the white man who took credit for every advancement the descendants of Ham had made during the last century. The statement was made by Prof. T. R. Greener of New York, who addressed a large audience in the African Methodist Episcopal Church.

Prof. Greener spoke of the great advancement among the children of the negro race and students in the colleges and universities. The negro had raised himself to a higher level, said the speaker, and to him belonged the credit. "We are not to accept the statement that we have not done anything for ourselves," he said. "We, as a race, have accomplished almost as much as the white man, and that under disadvantage. The work done by the negro people of the South in educational lines and what they have accomplished has reached a point where nothing will be able to root it out. The colored students of the South today hold up their heads, dress better, talk better and make a better appearance than they did in the early days, and in consequence, they earn greater respect from their white brothers."

PICNIC FOR FLAT BABIES.

[ASSOCIATED PRESS DAY REPORT.]

CHICAGO, Sept. 20.—When Samuel B. Lingle yesterday gave a picnic to seventy-three children, belonging to tenants of flat buildings owned by him, it transpired that Lingle is an exception to the ordinary landlords, who do not like to rent apartments to families with children. Lingle not only does not object to tenants with numerous offsprings, but actually advertises for such lessees.

JAPANESE SEE MINNEAPOLIS.

[ASSOCIATED PRESS NIGHT REPORT.]

MINNEAPOLIS (Minn.) Sept. 20.—The Japanese Imperial Commercial Commissioners were guests of the city today, and passed the time studying various industries and institutions. They were received by Mayor Haynes, and later were given a reception at the Chamber of Commerce.

COAL LAND CASES UP.

Secretary of Owl Creek Company on Witness Stand Tells What He Knows.

[ASSOCIATED PRESS NIGHT REPORT.]

NEW YORK, Sept. 20.—Edward T. Wells, secretary of the Owl Creek Coal Company, testified today in the proceedings brought against Wilberforce Sully, George Daily, Rufus J. Ireland, and Edward T. Wells, who are charged with conspiracy to defraud the government of coal lands at Lander, Wyo.

The government is seeking to transfer the accused to Wyoming for trial.

Mr. Wells testified that at the time when the applications for the coal lands were made and witnessed by him as a notary, only entries and powers of attorney were made. He knew of no deeds having been executed by the entrymen at the time, to convey the lands to the Owl Creek Company. He said the lands were so conveyed on November 15, 1906.

Mr. Wells said he first heard of the Wyoming coal lands in November, 1905, when Rufus J. Ireland offered to finance the whole transaction. Wells then applied for entry but never paid anything on the land nor was he asked to do so. He did not see his certificates for his land until after November 1, 1906, and never saw the land.

Mr. Ireland told him his application had been granted. The witness said the Owl Creek Coal Company was organized November 1, 1906.

FIGHT SISTER'S WILL.

Los Angeles Brother Joins Forces With Eastern Relatives to Break the Testament.

[BY DIRECT WIRE TO THE TIMES.]

BUFFALO (N. Y.) Sept. 20.—[Exclusive Dispatch.] Samuel Unger of Los Angeles has combined forces with two brothers, Leonard Unger, and George F. Unger of this city, and a nephew, Fred Coates, to break the $100,000 will of their sister, Mrs. Polly J Ments, of West Seneca, a suburb of Buffalo.

The fight for the $100,000 estate broke in in Surrogates court today. Mrs. Ments left by far the larger portion of the estate to a son-in-law, John C. Millar. Only one of the brothers, Fred Unger of Buffalo, is not numbered among the contesting blood relatives. He is named as a residuary legatee with Millar, who is also named as executor of the estate.

JAP CRUISER COMING.

TOKIO, Sept. 20.—The protected cruiser Idzumo, detailed to represent Japan in the great international naval display which will take place in San Francisco Bay during the Portola festival to be celebrated in that city next month, sailed today. The fighting ship was given a warm farewell by many prominent naval representatives.

In his speech to those who had gathered to bid him farewell, Capt. Saito, the commander of the Idzumo, said he carried a message of good will to America.

STRENGTH FOR THE STOMACH

Statement of a California Woman Who Owes Her Health to the Modern Tonic Treatment.

The symptoms of stomach trouble vary. Some victims have a ravenous appetite, some loathe the sight of food. Often there is a feeling as of weight on the chest, a full feeling in the throat. Sometimes the gas presses on the heart and leads the sufferer to think he has heart disease.

Some people know that the strength which the weak stomach needs, and for the lack of which the whole body is suffering, can be found surely and quickly in Dr. Williams' Pink Pills. In hundreds of instances these pills have succeeded where every other remedy had failed, and in every case the cure was radical.

Mrs. Ed. Hardrath, a nurse, of Watts, Cal., received no permanent relief from stomach trouble until she tried Dr. Williams' Pink Pills. She says:

"I was a sufferer with stomach trouble for over two years and was under a doctor's care for a year or more. He said it was ulceration of the stomach, but he gave me little relief. My stomach didn't seem to digest the food I ate and gas formed, causing pains, bloating, and pressure on the heart. For nearly a year I couldn't eat meat. There were pains through my forehead and down the back of my neck. I was dizzy a great deal and couldn't do my work as I ought to.

"A friend told me about Dr. Williams' Pink Pills and advised me to give them a thorough trial. My improvement was gradual until I was entirely cured. I have had no trouble from indigestion in a long time and recommend Dr. Williams' Pink Pills to everyone who has stomach trouble."

The processes of digestion are controlled by the blood and nerves, and medical science has produced no better digestive tonic than Dr. Williams' Pink Pills. While so promptly effective these pills contain no harmful stimulants or opiates. They create no drug habit. Every dyspeptic should read, "What to Eat and How to Eat." Write the Dr. Williams Medicine Co., Schenectady, N. Y., for a free copy.

Dr. Williams' Pink Pills are sold by all druggists, or sent by mail, postpaid, on receipt of price, 50 cents per box; six boxes for $2.50.

Resorts.

The Times Branch Office and Free Information Bureau 531 South Spring St.

Open Daily 8 A. M. to 9 P. M. Telephone Sunset: MAIN 8200. Home 10391

Advertising Copy and Subscriptions Received

THE TIMES FREE INFORMATION AND RESORT BUREAU is for the accommodation of those seeking recreation, rest and recuperation among seashore and mountain resorts. Particulars are furnished regarding Hotels; their attractions, rates, etc. Photographs, circulars and transportation literature are kept on hand for inspection and distribution. Times readers can obtain here, in a few minutes, information that would take a week and in many instances longer to procure if they were compelled to write for it.

Ye Alpine Tavern

Situated on Mt. Lowe. A mile above the sea. American plan, $3.00 per day, $15.00 per week. Choice of rooms in hotel or cottages. No consumptives or invalids taken. Telephone Passenger Dept., Pacific Electric Ry., or Times Free Information Bureau, for further information.

Radium Sulphur Springs

COLEGROVE, LOS ANGELES.

DRINK THE MOST CURATIVE MINERAL WATERS IN CALIFORNIA. TAKE BATHS IN LIQUID SUNSHINE

It is radio-active, germicidal and purifies your blood by destroying disease germs, thereby revivifying, rejuvenating and increasing your Vital Forces and circulation.

THE HOT BATHS are a positive specific and cure Rheumatism, Asthma, Chronic Colds, Neuralgia, Constipation, Obesity, Poor Circulation, Neurasthenia, Sciatica, Diabetes, Bright's Disease, Stomach, Heart, Liver, Kidney, Bladder, Blood, Skin, all Nervous and Spinal Diseases, Female Troubles. Beauty Baths make skin velvety, remove dandruff, grows new hair.

IT SPARKLES AND FOAMS LIKE CHAMPAGNE.

Seemingly hopeless cases cured. Physician in charge. Send for booklet. Water by bottle or case. Take "Melrose Avenue" cars, via Broadway, direct to Springs; 5c fare.

COOL QUEEN OF THE PACIFIC COOL

HOTEL REDONDO

And its SEVEN ACRES TROPICAL GARDEN. OVERLOOKING THE SEA.

SPECIAL RATES TO FAMILIES

Regular Dinners Served in the Great Palm Dining-Room. Redondo Beach

BALLOON ROUTE EXCURSIONS

$1.00—ONE WHOLE DAY FOR ONE DOLLAR—$1.00

70 miles of California's Finest Scenery—28 miles along the ocean—Through Hollywood—Soldiers' Home—Santa Monica—Ocean Park—Venice—Playa del Rey—Moonstone Beach—Redondo Beach. An Experienced Guide with each car. Leave HILL-STREET STATION, between Fourth and Fifth, at 9:40 a.m. daily.

GREAT NORTHERN RAILWAY

WHY NOT GO EAST

Via San Francisco, Portland, Seattle and Spokane, a delightful trip through the magnificent scenery and growing cities of the Great Northwest? IT COSTS NO MORE. Phone Sunset 1214, Home F1364. J. W. Phalen, Trav. Frt. and Pass. Agent., 606 So. Spring St., Los Angeles.

Clover Crest

Elevation 2800 ft. Open Nature's Health and Rest Camp. summer and winter. Abundance of free fruit. Low rates. Two miles north of Monrovia. Head of Clover Leaf Canyon. Pacific Electric R.R., or address STEWART & MASON, Monrovia, Cal., Box 295. Home Phone Green 195.

Tent houses furnished for housekeeping. All new and clean. Pure cold water. Auto from Monrovia 50c.

Information at Times Bureau

Arrowhead Hot Springs

GREATEST PLACE IN THE WORLD FOR THE CURE OF RHEUMATISM.

Rosebine Ranch Resort (4000 ft. Alt.) Acton, Cal.

The typical "Wild Western" cattle ranch, just opened to the public. Excellent deer hunting right on the range. Low summer rates. Full information Peck-Judah Co., 323 S. Spring, or Times Bureau, 531 S. Spring. Fare on S. P. only $1.75.

ELSINORE Lake View Inn and Hot Springs

M. A. GARDNER, Mgr.

Overlooking Lake Elsinore. Swimming pool, mud, sweat, plain and plunge baths. Free consulting physician. Curative properties of our springs the best. Excellent rooms and table. Autoists' half-way house to San Diego. The Times Free Information Bureau, 531 S. Spring.

Bimini Hot Springs Hotel Los Angeles

The most curative treatment known for rheumatism; delightfully situated; hot mineral water, steam heat, and telephone in every room; no noise, no dust, and no tips. Street car to door. 5c fare. Dr. G. W. Tape, Medical Supt.

ELSINORE, Bundy Hot Springs Hotel AND COTTAGES

Curative Hot Sulphur baths under Hotel roof. Free consulting physician. Good home cooking a specialty. The Times Free Information Bureau, 531 S. Spring. Address F. A. Amsbury.

Wheeler's Hot Mineral Springs 32 miles from L. A. via S. P. to Nordhoff and 7½ miles stage ride. Altitude 1500 feet. Shady mountain stream. Fine fishing, good trails and saddle animals. Hot mineral water plunge and tub baths. Cottages rooms, board and baths, $12 to $15 per week. Furnished tent cottages for housekeeping. Particulars at Times Bureau or Peck-Judah Co., 323 S. Spring St. MRS. E. A. BLUMBERG, Prop., Nordhoff, Ventura Co., Cal.

Cold Brook Camp The most beautiful mountain resort in California. Open to Oct. 1st, 1909. Accommodations second to none. Grandest scenery; good trout fishing; deer, gray squirrel and wild pigeon hunting; music, dancing, tennis, horseback riding, etc. On ice cold headwaters North Fork San Gabriel River. Stage leaves Azusa at 9:45 a.m. daily. Address all bureaus, or R. W. DAWSON, Prop., Azusa, Cal.

Camp Rincon San Gabriel Canyon, will be open this fall and winter. An ideal place to rest. Swimming, tennis, fishing, horseback riding and a general good time. See Times Information Bureau, Peck-Judah Co., 323 S. Spring st., or H. D. Briggs, Mgr., Azusa, Cal. Home phone. Camp Rincon, Covina Exchange.

The "Fraser Sanatorium" (Edwin J. Fraser, M. D., Medical Director) is now prepared to receive patients suffering from Asthma, Bronchitis or Consumption. For particulars address Times Inf. Bureau, 531 S. Spring, or John D. White, Business Manager, Sunland, Los Angeles Co., Cal.

MT. WILSON HOTEL

6000-foot elevation. Cool, clear, comfortable. Tel. Sub. 5, 4 bells, Pasadena. F. B. ROSS, Manager.

FOLLOW'S CAMP Most Popular Mountain Resort in So. California

Something doing every minute—tennis, croquet, swimming, hunting, fishing, picnics, barbecues, dancing every night; splendid table. Take Santa Fe or Pacific Electric to Azusa. Stage leaves daily 1:30 p.m. See Peck-Judah Co., 323 So. Spring, or write or phone R. M. Follows, Azusa. Phone Home "Azusa 32."

City Hotels.

HOTEL MARYLAND

PASADENA

Opens informally Oct. 1st, formally Oct. 5th. Reservations by letter or conference with D. M. LINNARD, Manager.

PARK APARTMENTS Palatial for refined people. Everything of highest class. On beautiful West Seventh street heights. Grand location and view. Extensive grounds, palms, lawn and trees. Like Fairyland. Magnificently furnished and appointed. 721 Golden ave., near W. 7th and Bixel sts. Phone 54505.

MARENGO APARTMENTS 944 Francisco St. Now, just opened. Highest class; for people of wealth and refinement. Richly furnished; 3 parlors, 3 double beds. Phone 51505.

$10.00 PER WEEK—American Plan For the months of Aug., Sept. & Oct.

HOTEL HOLLYWOOD, Hollywood, Cal.

Midway between Los Angeles and the ocean. Write for booklets. Phone 87011.

HOME TEL. 24805. SUNSET WEST 5544.

HARTMANN APARTMENTS

924 W. WASHINGTON ST., corner Oak. Perfectly appointed and first-class in every respect. All outside rooms, large and most elegantly furnished.

WALBEN APARTMENTS New apartments, completely furnished. Block south of Redondo Hotel, on Catalina ave. Bath with each suite. REDONDO BEACH, CAL. MRS. SPRINGER, MGR.

Hotel Sequoia 619 S. OLIVE. Under New Management.

European plan. Modern, well furnished, cool, quiet, steam heat, hot and cold water in every room, private and free bath. Just a step to business center. Elevator and bell service. Special low rates to permanent guests.

Hotel Preston

206 East Ninth. Strictly modern apartments or single rooms; wall beds, buffet kitchens, steam heat, excellent service. Reasonable rates per day. Special rates to permanent patrons. Phone F4144.

Hotel Orena 705 West 7th St., opposite postoffice. Beautifully furnished.

The "Leighton" All Westlake cars pass the hotel. Rooms $1.00 up. Meals a-la-carte. First-class, quiet, good.

Modern hotel and bathhouses. Wonderful curative hot sand sulphur baths. Trained attendants. On the Santa Fe. See Gen. P. Taylor, Security Bldg., or Peck-Judah Co., 323 S. Spring St.

WESTLAKE HOTEL—720 Westlake Ave. Phones 51611, Main 248. Select family Hotel on the American and European plan. Large Sun Parlor and Billiard room free to guests. Table unexcelled. Summer rates now in effect. Special to families. ROBT. D. MURRAY, Proprietor.

Hotel Keystone

San Diego. American and European Plan. Family hotel; close in. Reasonable Rates. Bus meets all trains and steamers.

San Fr

SAN F

One of the est Eat

The celebrated York. Fares and pastures in the no other city people live as heartily as in argonauts by the cisco spirit white pets itself to in the life of the ants. The Pa white palaces Bay has perhaps dining places earth.

There is the taurant, famous Cathedral Cour arched ceiling walls of hand Court previous the afternoon ant room, ele ed glass giving feet. Here, in gather each eve Dining Salon, looking the Islands and the vides seating at one time. T adjoining wit there is the where banquets held and the room of simple elegance one time.

STEW

SAN FR

Geary St., just opposite European plan American plan

A new and brick at a cost comfort and car lines parts of the meets all

If you lence and ponsible, price

HOTEL

Nor

San Fr

Butter and Cream line from farms order hotel, the management formerly manager

Hot

VIRG

Lo

THE ONE

Boating, bathing other seaside

AMERICAN EUROPEA

Times B

531 S.

DIRECTORY

NORTHERN PACIFIC R'Y. C. W. McCaffrey

THE WABASH Ross C. Clark

SUNSET TH Pauls For

C. H. LIPPINCOTT Hollywood

TIMES PRINT reau, formerly

BOOKLOVERS' Libraries.

TIMES-MIRROR The Times

AMES BROS. cashier and

SAN JOAQUIN tion Bonds, con echanges.

BOND DEPT. 27 CO.

New Zealand Australia

S. S. Marama, Oct. 11; Moana, Oct. 25; Nov. 8; Ventura, Nov. 22; Dec. 6; Sierra, Dec. 20; Jan. 3; Ventura, Jan. 17; Moana, Jan. 31; Feb. 14; Sierra, Feb. 28; Mar. 14; Ventura, Mar. 28; Moana, April 11; Sierra, April 25; May 9; Ventura, May 23; Moana, June 6; Sierra, June 20; July 4; Ventura, July 18; Moana, Aug. 1; Sierra, Aug. 15; Ventura, Aug. 29; Moana, Sept. 12; Sierra, Sept. 26; Oct. 10; Ventura, Oct. 24; Moana, Nov. 7; Sierra, Nov. 21; Dec. 5; Ventura, Dec. 19; Moana, Jan. 2; Sierra, Jan. 16; Ventura, Jan. 30; Moana, Feb. 13; Sierra, Feb. 27; Mar. 13; Ventura, Mar. 27; Moana, April 10; Sierra, April 24; May 8; Ventura, May 22; Moana, June 5; Sierra, June 19; July 3; Ventura, July 17; Moana, July 31; Aug. 14; Sierra, Aug. 28; Ventura, Sept. 11; Moana, Sept. 25; Oct. 9; Sierra, Oct. 23; Ventura, Nov. 6; Moana, Nov. 20; Dec. 4; Sierra, Dec. 18; Ventura, Jan. 1; Moana, Jan. 15; Sierra, Jan. 29; Feb. 12; Ventura, Feb. 26; Moana, Mar. 12; Sierra, Mar. 26; April 9; Ventura, April 23; Moana, May 7; Sierra, May 21; June 4; Ventura, June 18; Moana, July 2; Sierra, July 16; Ventura, July 30; Moana, Aug. 13; Sierra, Aug. 27; Ventura, Sept. 10; Moana, Sept. 24; Oct. 8; Sierra, Oct. 22; Ventura, Nov. 5; Moana, Nov. 19; Dec. 3; Sierra, Dec. 17; Ventura, Dec. 31; Moana, Jan. 14; Sierra, Jan. 28; Feb. 11; Ventura, Feb. 25; Moana, Mar. 11; Sierra, Mar. 25; April 8; Ventura, April 22; Moana, May 6; Sierra, May 20; June 3; Ventura, June 17; Moana, July 1; Sierra, July 15; Ventura, July 29; Moana, Aug. 12; Sierra, Aug. 26; Ventura, Sept. 9; Moana, Sept. 23; Oct. 7; Sierra, Oct. 21; Ventura, Nov. 4; Moana, Nov. 18; Dec. 2; Sierra, Dec. 16; Ventura, Dec. 30; Moana, Jan. 13; Sierra, Jan. 27; Feb. 10; Ventura, Feb. 24; Moana, Mar. 10; Sierra, Mar. 24; April 7; Ventura, April 21; Moana, May 5; Sierra, May 19; June 2; Ventura, June 16; Moana, June 30; July 14; Sierra, July 28; Ventura, Aug. 11; Moana, Aug. 25; Sept. 8; Sierra, Sept. 22; Oct. 6; Ventura, Oct. 20; Moana, Nov. 3; Sierra, Nov. 17; Dec. 1; Ventura, Dec. 15; Moana, Dec. 29; Jan. 12; Sierra, Jan. 26; Feb. 9; Ventura, Feb. 23; Moana, Mar. 9; Sierra, Mar. 23; April 6; Ventura, April 20; Moana, May 4; Sierra, May 18; June 1; Ventura, June 15; Moana, June 29; July 13; Sierra, July 27; Ventura, Aug. 10; Moana, Aug. 24; Sept. 7; Sierra, Sept. 21; Oct. 5; Ventura, Oct. 19; Moana, Nov. 2; Sierra, Nov. 16; Dec. 30; Ventura, Dec. 14; Moana, Dec. 28; Jan. 11; Sierra, Jan. 25; Feb. 8; Ventura, Feb. 22; Moana, Mar. 8; Sierra, Mar. 22; April 5; Ventura, April 19; Moana, May 3; Sierra, May 17; June 31; Ventura, June 14; Moana, June 28; July 12; Sierra, July 26; Ventura, Aug. 9; Moana, Aug. 23; Sept. 6; Sierra, Sept. 20; Oct. 4; Ventura, Oct. 18; Moana, Nov. 1; Sierra, Nov. 15; Dec. 29; Ventura, Dec. 13; Moana, Dec. 27; Jan. 10; Sierra, Jan. 24; Feb. 7; Ventura, Feb. 21; Moana, Mar. 7; Sierra, Mar. 21; April 4; Ventura, April 18; Moana, May 2; Sierra, May 16; June 30; Ventura, June 13; Moana, June 27; July 11; Sierra, July 25; Ventura, Aug. 8; Moana, Aug. 22; Sept. 5; Sierra, Sept. 19; Oct. 3; Ventura, Oct. 17; Moana, Oct. 31; Nov. 14; Sierra, Nov. 28; Ventura, Dec. 12; Moana, Dec. 26; Jan. 9; Sierra, Jan. 23; Feb. 6; Ventura, Feb. 20; Moana, Mar. 6; Sierra, Mar. 20; April 3; Ventura, April 17; Moana, May 1; Sierra, May 15; June 29; Ventura, June 12; Moana, June 26; July 10; Sierra, July 24; Ventura, Aug. 7; Moana, Aug. 21; Sept. 4; Sierra, Sept. 18; Oct. 2; Ventura, Oct. 16; Moana, Oct. 30; Nov. 13; Sierra, Nov. 27; Ventura, Dec. 11; Moana, Dec. 25; Jan. 8; Sierra, Jan. 22; Feb. 5; Ventura, Feb. 19; Moana, Mar. 5; Sierra, Mar. 19; April 2; Ventura, April 16; Moana, April 30; May 14; Sierra, May 28; Ventura, June 11; Moana, June 25; July 9; Sierra, July 23; Ventura, Aug. 6; Moana, Aug. 20; Sept. 3; Sierra, Sept. 17; Oct. 1; Ventura, Oct. 15; Moana, Oct. 29; Nov. 12; Sierra, Nov. 26; Ventura, Dec. 10; Moana, Dec. 24; Jan. 7; Sierra, Jan. 21; Feb. 4; Ventura, Feb. 18; Moana, Mar. 4; Sierra, Mar. 18; April 1; Ventura, April 15; Moana, April 29; May 13; Sierra, May 27; Ventura, June 10; Moana, June 24; July 8; Sierra, July 22; Ventura, Aug. 5; Moana, Aug. 19; Sept. 2; Sierra, Sept. 16; Oct. 30; Ventura, Oct. 14; Moana, Oct. 28; Nov. 11; Sierra, Nov. 25; Ventura, Dec. 9; Moana, Dec. 23; Jan. 6; Sierra, Jan. 20; Feb. 3; Ventura, Feb. 17; Moana, Mar. 3; Sierra, Mar. 17; April 31; Ventura, April 14; Moana, April 28; May 12; Sierra, May 26; Ventura, June 9; Moana, June 23; July 7; Sierra, July 21; Ventura, Aug. 4; Moana, Aug. 18; Sept. 1; Sierra,

Cook's Conquest of the Pole.

(From First Page.)

and members of his party and the relics found by Prof. McMillan in the abandoned hut at Fort Conger are destined to become some of the most interesting cargo brought back to civilization by the Roosevelt.

Matters in the North Pole controversy are expected to reach a crisis this week. At about the same time that Dr. Frederick A. Cook arrives in New York tomorrow, Commander Peary is expected at Sydney, N. S. After a formal reception there, Commander Peary will proceed to Portland, where he will be honored again and then he will come to New York, reaching this city possibly next Friday.

In a wireless from Battle Harbor, Labrador, Peary is quoted as saying that he would wait until Dr. Cook had submitted data and proofs of his claim to having reached the North Pole on April 21, 1908, to a competent geographical body before he himself submits the proofs which he not only contends show he reached the pole on April 6, 1909, but that Dr. Cook did not go to the North Pole. Dr. Cook declares that he has all of his data with him, and it is in shape to properly present as soon as he reaches this city.

The testimony of Harry Whitney, which is being anxiously awaited, is considered of prime importance in the controversy. Even Peary's supporters now believe that he largely based his denouncement of Cook on the fact that Whitney had failed to tell him at Etah that Dr. Cook had reached the pole.

Dr. Cook declares that he exacted a pledge from Whitney not to reveal that fact to Peary or any member of his party. Partial substantiation of Dr. Cook's statement comes in an Associated Press wireless message from Battle Harbor that Peary's cabin boy, who heard Dr. Cook's narrative of finding the North Pole, was also placed under pledge not to reveal the fact to Peary. Whitney is now believed to be hunting in the vicinity of Baffin's Bay but may be expected at a cable or telegraph point any day.

GEN. GREELEY TALKS OF HIS EXPEDITION.

[ASSOCIATED PRESS NIGHT REPORT.]

NORTH CONWAY (N. H.) Sept. 20.—Gen. A. W. Greeley, U.S.A., retired, talked tonight regarding the discovery by Commander Robert E. Peary's party of some of the stores of the Greeley expedition in 1883. He said, "These stores were left by me in 1883, when retreating southward. In 1898, when Peary went north during the winter from his ship, then wintering at Cape Durville, he was badly frozen and was obliged to seek shelter at my old quarters in Discovery Bay. He then lost eight toes, and was saved from death by the stores found by him in good condition.

"I think it was more than two months before he was able to return to his ship. There was left at Conger all the books, clothing and other personal belongings of twenty-five men. Almost anything might be found, as we took with us only our scientific records, diaries and the clothing which we wore, with ten pounds of selected personal property for each man."

COOK HOPES FOR QUIET HOME COMING.

[ASSOCIATED PRESS NIGHT REPORT.]

NEW YORK, Sept. 20.—It is evident that Dr. Cook wishes to avoid a too demonstrative reception tomorrow and his attitude may curtail some of the arrangements in Brooklyn which have been tentatively made. The Oscar II will reach quarantine about half past eight o'clock. There, Mrs. Cook, accompanied by the two children; Dr. Cook's brother, William; Dr. Roswell O. Stebbins and J. Knowles Hare of the Executive Committee of the Arctic Club of America, will be waiting on the tug.

Dr. Cook will join his wife on the tug and will be transferred from there to the steamboat Grand Republic, which will carry a party of friends and enthusiasts down the bay to meet him.

More than 1000 persons will be on the Grand Republic, but the borough of Manhattan will not be officially represented.

Bird S. Coler, president of the borough of Brooklyn, will officially welcome him there. The greatest reception, however, will be held in Dr. Cook's home section of Brooklyn at the Bushwick Club at noon. Soon after that Dr. Cook will join his family at the Waldorf Astoria.

His plans thereafter with the exception of being the guest of honor at the banquet of the Arctic Club of America, to be held at the Waldorf Astoria on Thursday night, have not been announced.

Alexander Begg of Washington, representing the National Geographical Society, arrived in New York tonight and will represent the society on board the Grand Republic. Mr. Begg comes as a representative of the society, vice Willis L. Moore, chief of the weather bureau, who cannot be present.

GATHERING DATA ON MOUNTAIN CLIMBING.

[ASSOCIATED PRESS NIGHT REPORT.]

TACOMA (Wash.) Sept. 20.—Attorney J. M. Ashton of this city has been retained by a New York law firm to obtain all information possible regarding the disputed ascent of Mount McKinley by Dr. Frederick A. Cook. He says he does not know whether the information is wanted by Peary adherents or by friends of Dr. Cook.

FIND ERRORS IN PEARY'S NARRATIVE.

[BY DIRECT WIRE TO THE TIMES.]

WASHINGTON, Sept. 20.—[Exclusive Dispatch.] Signor Francesco Faccia de Schio of Bergamo, the Italian astronomer who says that Mr. Peary could not have seen the moon on April 6 from 89 degs. 57 min. latitude, has precipitated a discussion here which has brought about an examination of the preliminary report of Mr. Peary of his journey to the pole. Officers of the Coast and Geodetic Survey, after giving the matter some attention, find that the Italian astronomer has no basis for his statement, but that Mr. Peary's preliminary account is scientifically inaccurate, and that the most glaring inaccuracies occur just at the moment when he thought he was within a stone's throw of the pole.

It appears that Signor Faccia must have misunderstood Peary's account of his polar dash when he assumed that the explorer made observations on the moon at 89 degs., 57 min. latitude. It is doubted if a refraction even abnormal would have thrown the moon up two and a half degrees, so that it could have been seen, the moon at that time being below the rational horizon of the pole. But Peary, in his account, did not say he saw the moon. To quote his exact words, he said:

"I had now made my five marches and was in time for a hasty noon observation through a temporary break in the clouds which indicated our position as 89 degs., 57 min."

It is thought by officials here that Signor Faccia believed Peary said "moon observations" instead of "noon observations," and that, as a matter of fact, Peary took his "noon observations" on the sun.

But to Frank Walley Perkins, acting chief of the Coast and Geodetic Survey and the man who will have much to do with passing on Peary's final records, the statement from Peary that he took "noon observations" indicates as great a likelihood of inaccuracy as if he had said "moon observations."

MRS. PEARY MEETS EXPLORER HUSBAND.

[ASSOCIATED PRESS NIGHT REPORT.]

SYDNEY (N. S.) Sept. 20.—Commander Peary will make his entry into Sydney tomorrow. The steamer Roosevelt anchored off St. Paul's Island today, when the explorer found he could not reach port before nightfall. This is about sixty-five miles north of Sydney.

Mrs. Peary and her children met the commander tonight, having sailed north on the steam yacht Sheelah. News that Commander Peary was nearing port, and probably would land late today, caused a general cessation of business in the town. Large crowds swarmed into the streets, and to the water front to welcome the explorer. All manner of water craft from yachts to sailboats sporting their colors, moved down the bay when three blasts from the whistle was heard. This was the signal that the Roosevelt was approaching. But the observer at Low Point reported that he could see twenty miles and could not sight the Roosevelt, and later it was announced that the vessel had anchored off St. Paul's island. The tug C. M. Wilch, gayly decorated with flags, will convey the official welcoming party down the bay at an early hour.

Commander Peary has given emphatic denial to the assertion credited to Dr. Cook that he told the Eskimos at Annatook that Dr. Cook was dead, and that he consequently would take possession of the supplies left there by Cook.

As nearly as can be ascertained from members of the Roosevelt's crew, the house built by Dr. Cook at Annatook and left in charge of Rudolph Francke, was found unoccupied when the Roosevelt arrived. Francke was away trying to get passage home, his authority for departure being a letter he exhibited, purporting to be from Dr. Cook at Cape Thomas. Francke sought permission to go to the United States on the Peary auxiliary ship Erik. This was granted him, and he turned over an inventory of the supplies in Dr. Cook's house. Boatswain Murphy was then placed in charge of the house, and its contents.

He says he found many packages had been broken open and their contents partially or totally removed. The stores were checked and the house was taken down, and reerected a short distance away on higher ground.

When Dr. Cook returned to Annatook he complained about the occupation of the hut, and its removal to a new position.

Murphy says he explained the situation fully to Dr. Cook, who appeared satisfied, and it was agreed that the house should be occupied jointly. The boatswain said he offered to vacate immediately, but as everything had been satisfactorily explained, this was not thought necessary.

PEARY IGNORES SYDNEY'S WELCOME.

[BY DIRECT WIRE TO THE TIMES.]

SYDNEY (N. S.) Sept. 20.—[Exclusive Dispatch.] That a Cook bomb, in the shape of a confession from a member of his crew, suddenly burst under the feet of Commander Robert E. Peary, is undoubtedly his excuse for the ungracious manner in which he has treated the citizens of Sydney by stopping the Roosevelt at St. Paul's Island early this morning and spending the day at the cable station there.

Peary must have known that an elaborate ceremony of welcome was prepared here. Yet he lingered through the day while he queried over the first land wire he has been in contact with concerning the arrival of Cook and what he had to say.

From several inside sources it is learned that Peary is now struggling to kill the confession of William Pritchard, the steward's assistant on the Roosevelt, that Cook told Harry Whitney in his presence that he (Cook) had been to the North Pole. The excuse for Pritchard's silence is that he, like Harry Whitney, was bound to silence by Dr. Cook. It is asked by what strange force could Cook have bound one of Peary's men to such a silence. Certainly Cook did not have away enough over Pritchard to obtain permission to remain for more than two days at Etah, with his famished two Eskimo companions.

At Battle Harbor last Thursday Pritchard swore to the writer that Dr. Cook had not mentioned the North Pole to him, nor had he heard him mention the pole to Harry Whitney, Boatswain John Murphy, Pritchard's companion from the Roosevelt at Etah, backed this statement up. They were grimly sullen about it, too, bearing themselves as men who had been badgered for weeks over that single issue of fact. Speculation is rife over the possibility of a rebellion among certain members of the Roosevelt's crew who were sworn to silence concerning Dr. Cook.

There is no doubt of the fact that Peary exercised an almost savage dominance over the members of his expedition. He is a man of tremendous physical energies, and said to have a volcanic temper. The tragic records of many polar expeditions offer testimony enough of the fact that bitter quarrels frequently break out between the commanders of these expeditions and their men during the return journeys to civilization. Sydney is rather apprehensive that the Peary party may come into this port tomorrow in dissension.

When Peary deliberately lingered at St. Paul's Island today he gravely slighted Premier George H. Murray of the Province of Nova Scotia, all the municipal officers and the American Consul.

Three thousand citizens who thronged the water front with flags for hours, returned to their homes in no gentle frame of mind over what is now called the "Peary style" of delay.

The day was one long series of false alarms. At 6 o'clock in the morning those interested in the welcoming of Peary were aroused from their beds with the information that the Roosevelt had been sighted off Low Point, thirteen miles outside the harbor. All business was suspended for the day, but the explorer came not.

BIG DEAL DENIED.

Timber Land King Has Not Bought Fredonia Pass as Rumor Stated He Had.

[BY DIRECT WIRE TO THE TIMES.]

SUSANVILLE, Sept. 20.—[Exclusive Dispatch.] T. B. Walker, the Minnesota timber land king, has not purchased Fredonia Pass, above this place, where rumor says J. J. Hill would like to build his railroad, in order to reach San Francisco through the Sacramento Valley.

The Crouch ranch, containing 12,500 acres, has been purchased by Walker, but not Fredonia Pass, as rumor had stated. The nearest Walker land is six miles from the pass. The John Crouch Land Company sold its holdings in Mountain Meadows to Walker.

Walker wanted this land in order to give him free access to his vast timber acreage bordering the Meadows. He needed the Crouch land in order to get his lumber out. Any railroad that makes use of Fredonia Pass will be only too glad to haul his lumber. The purchase of the Meadows, however, gives Walker control of some valuable water rights.

RESULTS OF "JOY RIDE."

Secretary of State Demands Resignation of Young Woman, Hurt in Tumble of Borrowed Auto.

[BY DIRECT WIRE TO THE TIMES.]

SACRAMENTO, Sept. 20.—[Exclusive Dispatch.] Secretary of State Curry, today demanded the resignation of Miss Pearl Palma, telephone exchange operator at the State Capitol, because the young woman participated in an automobile "joy ride" the other night and got her name in the papers.

She was one of a party of eight, which included besides herself, Miss Anna Bradway, clerk in Hales Department Store, her sister, and Mrs. "Dollie" Curry, Bennie Hanlon, saloon keeper, a Reno gambler, the chauffeur and a married man of some political prominence. About one o'clock in the morning, the auto went into a ditch between Roseville and Folsom. The chauffeur missed the bridge by fully six feet. Miss Palma was thrown out and rendered unconscious, receiving severe injuries. Afraid to take her home, her companions left her at another road house where her father and brother found her next day.

Secretary Curry said today that it wrung his heart to demand the young woman's resignation, as she had suffered much already, but he felt that a salutary lesson to other "joy riders" was needed.

IF YOU consider it worth while to appear better dressed than is the great majority, you can get the best results here.

To be just ahead of the fashion that is commonplace both in the style of the garments and in the fabrics is the definite purpose of this business.

This week we are making up new EXCLUSIVE patterns in English and Scotch woolens at special prices—$35, $40 and $45. SEE THEM TODAY.

SHIELDS & ORR

TAILORS

201-205 Delta Building

426 South Spring St.

Pig 'n Whistle

Trade mark Registered

Dear to the Hearts of

The candy loving public; the favorite meeting place of friends and social cliques; the house of purity, quality and dainty, artistic service; the shop of distinctive creations; the

Pig and Whistle

Manufacturers of the best Bon Bons and Chocolates in the world.

Beside the City Hall on South Broadway

Elegant

Butler Trays

$35

They have very artistic railings of sterling silver, and bottoms of beveled edge glass on wood. These trays are very elegant and appropriate for the coming festivities of autumn, $35.

J. Abramson

Jeweler and Silversmith

404 S. Broadway

The dainty crispness, and Exquisite flavor of

Post Toasties

Appeals to Grownups, As well as Little folks.

Made of white corn, Cooked, Flaked and Toasted to an Appetizing "brown."

"The Memory Lingers"

Packages, 10 & 15 cts.

At grocers.

Home 10571 Sunset-Broadway 4944

Broadway Department Store

Broadway Cor. 4th. Los Angeles. Arthur Letts

More About Those

Stunning Silk Top Moyen-Age Dresses and Trotteur Gowns

So Wonderfully Priced at $10.00

Only because the original quantity of this remarkable purchase of fashionable dresses was so enormous are we able to make this second announcement.

Do not confuse the exquisite silk tops of these Moyen-Age Dresses with the cotton top garments. We can positively state that, quality for quality, this collection of garments is unapproached in Los Angeles at $10.

The Silk Trotteur and silk Jersey top dresses, as you know, are receiving more attention throughout the country than perhaps any other similar garments produced this season. But don't think that $10 is anywhere near their real worth. It is only a remarkably low price that we are able to offer through special circumstances.

Clever Frocks of Newest Silks . . . $6.95

Dainty dresses, so fetchingly made of rich messaline, taffeta or rajah that you would engage a dressmaker by the year who could make such pretty garments at $6.95. There is a rare choice of pink, tan, old rose, gray, green, brown, navy and black. Yokes are of lace or fine tucking. Think of such pretty dresses at $6.95!

Lingerie Waists at 95c

Some with fashionable Dutch necks—all of fine batiste, lawn or dimity; trimmed with fine laces and embroideries. Usual $1.35, $1.50 and $1.95 garments.

Tailored Waists at 79c

The chief charm of these pretty waists is their plain tailored lines; made of fancy striped percales, with linked cuffs and stiff collars. Choose from tan, green, red and white.

The New Fall Quarterly Style Book with 15c Pattern 20c

This is the premier book of fashions. The greatest exponent of the greatest of all patterns—the Ladies' Home Journal patterns.

190 pages overflowing with style news, fashion news, practical, helpful household suggestions.

Describing patterns suitable for all members of the household. Patterns that are so simple with the patent guide chart feature that a child could operate them. Think of it! This wonder fashion book with any 15c pattern costs but 20c. In reality, with the coupon feature, the net price of 5c.

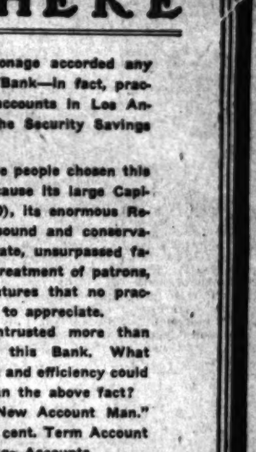

52,000 PEOPLE BANK HERE

—which is the largest patronage accorded any Southern California Savings Bank—in fact, practically half of the savings accounts in Los Angeles are on the books of the Security Savings Bank.

WHY have the majority of the people chosen this particular bank? Simply because its large Capital and Reserve ($1,350,000.00), its enormous Resources ($24,500,000.00), its sound and conservative methods, strong directorate, unsurpassed facilities, uniformly courteous treatment of patrons, and central location, are features that no practical man or woman can fail to appreciate.

Over 52,000 people have entrusted more than $23,500,000.00 to the care of this Bank. What greater testimonial of strength and efficiency could a Los Angeles bank have than the above fact?

Come in and talk to our "New Account Man." He'll tell you about our 4 per cent. Term Account and 3 per cent. Special Savings Accounts.

SECURITY SAVINGS BANK

Oldest and Largest in Southwest

Security Building

Fifth and Spring Streets

S.S.S. DRIVES OUT RHEUMATISM

Rheumatism is due to an excess of uric acid, an irritating, inflammatory accumulation, which gets into the circulation because of weak kidneys, constipation, indigestion, and other physical irregularities which are usually considered of no importance. Nothing applied externally can ever reach the seat of this trouble; the most such treatment can do is soothe the pains temporarily; while potash and other mineral medicines really add to the acidity of the blood, and this fluid therefore continually grows more acrid and vitiated. Then instead of nourishing the different muscles and joints, keeping them in a normally supple and elastic condition, it gradually hardens and stiffens them by drying up the natural oils and fluids. Rheumatism can never be cured until the blood is purified. S. S. S. thoroughly cleanses and renovates the circulation by neutralizing the acids and driving the cause from the system. It strengthens and invigorates the blood so that instead of a sour, weak stream, depositing acrid and painful corrosive matter in the muscles, joints and bones, it nourishes the entire body with pure, rich blood and permanently cures Rheumatism. S. S. S. contains no potash, alkali or other harmful mineral, but is made entirely of roots, herbs and barks of great purifying and tonic properties. Book on Rheumatism and any medical advice free to all who write.

THE SWIFT SPECIFIC CO., ATLANTA, GA.

UNIQUE Cloak and Suit House 245 South Broadway

Capable of Varied and Artistic Arrangement

Globe-Wernicke "Elastic" Bookcases

Sold by CALIFORNIA FURNITURE CO. Broadway 639-643

ESTD. 1868 S. Nordlinger & Sons Diamond Merchants 323 S. Spring St. Los Angeles

NORMAL TRAINING COURSE FOR TEACHERS

in The Dunning System of Music Study.

Oct. 4th in Los Angeles.

MISS GERTRUDE PAINE

(Authorized Teacher of Teachers)

Telephone West 1374. 1023 So. Burlington Ave.

DRINK Mission Malt Tonic FOR HEALTH'S SAKE AT DRUGGISTS

MINES AND MINING.

JUMBO BOUGHT BY BIG CHIEF.

Hart Concern Takes Over a Good Property.

Company to Develop Lease on the Duplex.

Additional Ground Acquired on the Piute.

The Big Chief Mining Company has bought the Jumbo, Good Luck, Clapper, Clapper No. 1 and Clapper No. 2 claims at Hart, San Bernardino county, from W. Mack Foster, Lee Foster and Pat McCluskey, for $75,000. These claims comprise the Jumbo estate.

The property is taken under a year's bond, but the company believes that the entire amount can be paid from the ore already opened besides paying for development, in eight to ten months. A stamp mill is to be erected at once, and meanwhile the ore will be treated under contract at some Searchlight mill, transportation not costing over $3.50 a ton.

Men were put at work last week in the crosscut tunnel, where thirty feet of $30 ore is asserted to be exposed. At the point in this working where the grade is highest drifts will be started in both directions on the ore.

The Jumbo main shaft is down 200 feet, and on the 100 level is asserted to have opened fifteen feet of $25 ore, but it is generally believed that it has not gone far enough to tap the best. A hoist is to be installed before attempting to work the lower levels.

At Searchlight.

The Crittenden Development Company, capitalized at $100,000, par value of shares $1, has just been organized by William Crittenden of Searchlight, to operate the New Year's Gift lease, on Duplex ground, recently secured by him from the Homestead Mining and Milling Company of Colorado Springs. Mr. Crittenden formerly had a lease on this property, but when Fred Colton sold the Duplex to the Homestead people the lease was terminated after there had been taken out approximatly $50,000 in five months.

Mr. Crittenden is in Los Angeles and yesterday received a telegram from the Colorado company that his lease had been signed and was in the mail. He has interested Searchlight capitalists in the development company, and proposes not only actively to develop the New Year's Gift, but to engage in mining on a large scale in the Searchlight district. He is looking after additional properties and expects his company to become a factor in the development of Southern Nevada.

In addition to the 1500 feet of Duplex ground, the Crittenden Development Company has acquired some 700 feet of the Piute, adjoining on the east, and carrying the same veins, in all 2200 feet. Over half a million has been taken from this lease, the ore running about $55.

The Crittenden lease was secured through Fred Colton, and has two years to run. The leaser pays 20 per cent. net royalty, and declares the lease one of the most promising in Nevada.

The shaft in the New Year's Gift is down 170 feet, with two stations, and will be continued to the 500 level of the Duplex incline shaft. Active development will be started October 1 from both levels, drifting west and east from the 100-foot. A large ore shoot exists on the east some 600 feet away. The surface showing is about 800 feet.

There have been a couple of other leases on Homestead properties, that of Roy Cook and his associates on I.X.L. ground being promising. There ore running from $20 to $30 has been found.

Mr. Crittenden has just returned from the East where he has been spending practically the first holiday for twenty years. He will be in Los Angeles for a few days.

Officers and directors of the Crittenden Development Company are: William Crittenden, president and general manager; Dr. G. Jenson, vice-president and Kirk Burdick, secretary and treasurer.

Strikes Good Ore.

The strike made at the 300 level of the Pittsburgh-Searchlight a week ago is improving with every foot of development, according to William Black, of that company, at present in Los Angeles. The ore opened runs $25 and better and is giving every indication of depth and permanency.

The most remarkable thing about the strike is that fluorine, unknown to Searchlight heretofore, and similar to the Cripple Creek formation was discovered. Mr. Black asserts he has just struck the pay ore and after years of hard work has developed a mine. The strike opened a foot of white quartz heavily colored with fluorine in a cross-cut from the 300. The find was not unexpected but was made at considerable less distance than anticipated. Yesterday in the same drift and on the same footwall the vein was encountered again and is steadily improving as the work progresses.

As a whole Searchlight is looking up and considerable activity prevails. The Quartette has penetrated the main ore shoot 400 feet from the shaft on the 1100. The dip of the shoot is apparently east.

The Homestead is starting a compressor and will sink the Fraction shaft 400 feet further to the 1000 foot point. No stations will be cut for 200 feet.

The Pompeii is sinking from the 320 and will go an additional 100 feet.

Gets More Ground.

The Empire Arizona Mining Company has taken over the Wardwell and Osborne group of six copper claims, the consideration, cash and stock, approximately $100,000. These claims adjoin its present holdings at Empire Flats, Arizona.

By this acquisition the Empire, in the opinion of many, has banded together properties to form one of the greatest copper groups on the North American Continent. In the Gray Eagle and Carnation groups, previously taken over, many millions are in sight, and a great ledge of 25 per cent. copper is known to exist in the W. & O. group just bought.

In all the Empire company owns five good properties giving it practically an unlimited copper supply. It is remarkable that of fourteen well known engineers of this country and Europe who have examined the holdings, not one has returned an unfavorable opinion.

The arrangements for building the big smelter at the Flats are progressing nicely and before the first of the year grading will have started. The group just purchased will be operated with the Gray Eagle, Carnation, and Cyclone, the intention being to construct a narrow gauge railroad from the Flats through the last named groups to the W. & O. two miles further, transporting the whole output over the same line. Grades are easy and the cost of such a road would not be oppressive.

THE PRESIDENT.

(Continued From First Page.)

between "good and bad" trusts, for he regarded all combinations to suppress competition and to maintain a monopoly to be in the same category, whether the terms of the illegal contract should be regarded in some instances as "reasonable" or "unreasonable."

ON LABOR UNIONS.

The President also discussed the proposition to except labor unions and farmers' organizations from the operation of the anti-trust law. Specifically to except these organizations, he declared, would be vicious legislation, but he pointed a way in which they could be relieved of some of the onerous restrictions now placed upon them, but at the same time be held amenable to injunctions which form of procedure he believes adequate to deal with any violations by the unions.

The President said:

"Fellow-citizens of Iowa: I have great pleasure in meeting such a concourse of citizens of one of the most purely agricultural States in the Union —one which has enjoyed to the full the prosperity which has come to the man who has invested his money and his labor in the farm for the last decade.

"Iowa has come to be a State in which there is great independence of view, and in which the voters exercise intelligent discrimination with reference to candidates and policies that keeps those who are looking for political victories in a constant state of doubt and anxiety.

"The last general election was held in November of 1908, and resulted in the success of the Republican party in the national contest. In both chambers of Congress the Republicans have a majority and they have the President. Looking forward to the legislation that ought to be expected from that party, we must refer back to the platform upon which the party was elected. In the extra session recently closed, a tariff bill was passed as was promised in the platform. I do not intend to dwell upon the much-disputed question whether that bill complied with the bill promised, for I have considered that at another time and at another place. What I wish to invite your attention to this morning, is with the tariff bill out of the way, for the present at least, what there is for the Republican party in Congress under the promises of its platform to do in the coming regular session."

KEEP PLATFORM PLEDGE.

The President then outlined briefly his well-known position with regard to labor unions and dwelt upon the necessity of passing at the earliest possible moment legislation to carry out platform pledges as to injunctions.

He said, also, that he would recommend that Congress require the railroads to adopt additional safety devices to guard the lives of their employes.

"But the legislation with respect to the laborer," continued the President, "is not all the legislation that the Republican party is pledged to. Indeed, when I look forward to the next session and realize how much there is to be considered, I tremble lest the session will not be long enough, and that it will not be possible to do all that has been promised."

Mr. Taft detailed the passage of the railroad rate bill several years ago, in which the Interstate Commerce Commission was given authority to fix specific rates, and continued:

"The rate bill has now been in operation some three years and it must be admitted that it has not furnished the relief against unduly discriminatory rates with the exaction and effectiveness which were expected. The Republican platform promised additional legislation in aid of enforcing the interstate commerce laws, and I have been engaged in the consideration of what I ought to recommend to Congress in order to comply with that promise.

"Those who opposed the provision by which appeal from the order of the commission might be taken to the courts did so because they thought such right to appeal would offer much opportunity to delay the proceedings.

"An examination of the decisions of the commission and the resort to the courts by way of temporary injunctions fully justified the conclusion that one of the defects of the present law is the delay entertained by the courts against the correctness of the orders of the commission.

TO AVOID DELAY.

"The court appeal cannot be abolished, because it is a constitutional right. Something must be done to reduce its effect by way of delay so that the decision of the court shall be prompt, final and effective.

"It is proposed now by a number of gentlemen of my Cabinet, who have conferred with some members of the Interstate Commerce Commission, to facilitate these appeals from the commission by the creation of a separate interstate commerce court of five members, which shall sit in Washington, and which shall be the only court to which petitions to set aside or nullify the orders of the Interstate Commerce Commission can be made; and it is proposed to allow a single judge to make an order staying the proceedings of the Interstate Commerce Commission but sixty days, and thereafter that no injunction shall be allowed against the order of the commission unless granted by the whole court of five members.

"I know that objection will be made to the creation of this court. In one of the bills officially introduced, such a separate court was provided for, but the provision was defeated.

"A tariff court has been provided in the new tariff law, to consist of five members whose judgment shall be final on all questions arising under the administration of the tariff. I am strongly inclined to think that a similar court, except that an appeal ought to lie from it to the Supreme Court, would serve the purpose of expedition and the dispatch of business in respect to the orders of the commission.

"I know that there is well-grounded objection to increasing Federal courts and to the provision for the appointment of Federal judges whose terms and salaries last for life, and who become a permanent expenditure of the government. But there is this to be said, that if the establishment of such a court proves to be a mistake the demand for judges throughout the country and their increase will furnish an opportunity to use the judges thus appointed for other and general judicial work.

"The uniformity of decisions and the promptness of decision which may be expected from a court whose experience will soon make them experts in the disposition of such cases, would promise to the shipper and railroad litigants quick decision as to their rights.

FIX CLASSIFICATIONS.

"A second change in the interstate commerce laws ought to give to the commission the power to hear and entertain complaints against unjust classification of merchandise for transportation. It is perfectly clear that by including articles in the same class which ought to pay different rates a railroad can commit exactly the same kind of injustice as it would by imposing an exorbitant rate as to any one class. Hence I have not the slightest hesitation in recommending to Congress that the power of the commission should be extended to include not only the fixing of rates after complaint, but also the readjustment of classification if it proves on complaint to be unjust.

"I am aware that Congress at the time of the passage of the rate law thought it wise to limit the power of the commission to the consideration of rates actually complained of by persons interested. It would now seem from the experience of the commission that it is the extension of its power so as to institute complaints of its own that is necessary to make its work truly effective. I do not think that until we try this new amendment and see how it works, we ought to put down the bars entirely and give to the Interstate Commerce Commission the absolute power to fix rates in advance, and on their own initiative and without complaint being made, as is done in some of the States now. I think it better to feel our way to a satisfactory act which shall accomplish the purpose without too drastic or radical action.

"Under the interstate commerce law a new rate classification is to be filed with the commission. It is proposed now to authorize the commission to postpone the date that such new rate classification is to take effect, provided that within thirty days of the date of the order a complaint before such rate or classification is unreasonable or unjust.

"A FAIR CHANGE."

"I am inclined to think this is a fair change in the provisions of the law. It gives to the public the same right to have changes which affect them injuriously investigated before they go into effect as it does the railroad, by appeal to the courts, to have the order of the commission investigated and subjected to hearing. Railroads ought not to be permitted to change rates unless they can give a reason for it.

"A third amendment to the act should provide the Commission may, by order, suspend, modify or annul any charges in the rules or regulations which impose undue burdens on shippers. No doubt ought to be left with respect to the power of the Commission on such a subject, because the rules and regulations of a railway are the means by which injustice may be done to the shipper. It would seem well to empower the Commission to compel connecting carriers to unite in forming a through route, and to fix the rate and the apportionment thereof among the carriers. The Commission also should be empowered to prescribe the rules and regulations under which the shippers shall have the privilege to designate the route over which their shipments shall be carried to the destination beyond that of the first carrier.

"Another most important amendment to the Interstate Commerce law —part of which was specifically promised in the platform—is a prohibition against any interstate railroad company acquiring stock in any competing railroad in the future, and a further provision that no railroad engaged in Interstate Commerce shall, after a certain date, hold stock in a competing railroad; and the further amendment that after the passage of the amending act no railroad company engaged in Interstate Commerce shall issue any additional stock or bonds or other obligations except with the approval of the Commission, based upon a finding by the Commission that the same are issued, first, for purposes authorized by law, and, second, for the price not less than par for stock and not less than the reasonable market value for bonds, such price being paid either in cash or in property or in services, and if in property or services, though at the face value thereof as determined by the Commission.

ABOLISH THE EVIL.

"By these provisions enforced with reason and drawn with a view not to be too drastic with railroads in the beginning, we shall gradually abolish that evil which is involved in the union of competing roads by one road owning the stock of another, and we shall prevent, the over-issue of stock and bonds so as to prevent watering and to keep the railroad efficient for the service for which it was intended.

"In addition to amendments to the law which are looking to a rather more drastic regulation of railroad rates than heretofore, another provision should be added by which railroads may be permitted to agree upon traffic rates and make contracts with respect to rates that shall not be pooling contracts, but shall constitute agreements as to rates—provided always that such agreements shall receive the approval of the Interstate Commerce Commission. In this wise the operation of the anti-trust law against traffic agreements between railroads will be abolished, and against their absolute prohibition would be substituted a requirement that such agreements shall meet the approval of a properly constituted tribunal.

"This brings me to the question of anti-trust law. While we have not threshed the whole matter out so far as to reach a definite conclusion, I am strongly inclined to the view that the way to make the anti-trust law more effective is to narrow its scope somewhat so it shall not include in its prohibition and denunciation as a crime anything, but a conspiracy or combination or contract entered into with actual intent to monopolize or suppress competition in interstate trade.

"The anti-trust law denounces contracts, when in restraint of interstate trade, whether criminal, whether made with intent to monopolize or suppress competition or without intent to do either. The theory seemed to be that a contract in restraint of interstate trade tended to a monopoly, and therefore should be denounced because of its tendency, whether there was any actual purpose on the part of the person making it to monopolize or suppress competition or not.

ITS FORCE WEAKENED.

"This feature of the present anti-trust law, has, it seems to me, weakened its force because it has seemed to bring within the condemnation of the law contracts and other arrangements which were actually innocent in their character, and which were not included in those various combinations which it was the real intent of the law to suppress.

"If the crimes denounced in the law were confined to combinations, conspiracies and contracts made with intent to monopolize or partially monopolize interstate trade, or to suppress competition in interstate trade, then the real object of the law would come within its denunciation, and no one could declare its opinion to be unreasonable, in that it included a lot of innocent contracts or arrangements.

"It has been suggested that the law ought to limit its denunciation to those contracts in restraint of trade that are unreasonable. I do not favor any such limitation. It seems to be proposed to leave to the judges to decide what combinations and contracts in restraint of trade ought to be permitted to exist and to be enforced on general grounds of public policy—in order words, to have the court attempt to establish some line between what are called good and bad trusts, as if the suppression of competition in some cases was a good thing and in other cases was bad. I cannot agree that any such distinction can be properly made.

"All combinations to suppress competition or to maintain a monopoly in whole or in part, of interstate trade, are and should be in violation of the anti-trust law and should be punished as such; and there is no room for the expression, 'reasonable or unreasonable' in this general view of the statute.

"If the statute were limited to combination, conspiracies and contracts to restrain trade with intent to monopolize interstate trade and with intention to suppress competition therein, it would probably not include within its denunciation a boycott against railroads going into interstate trade, because such a boycott is a restraint against interstate trade, with the intention to restrain it, but it is not a restraint of interstate trade with intent either to suppress competition or to maintain a monopoly of the goods, with respect to which the contract is made.

VICIOUS LEGISLATION.

"I am entirely opposed to excepting from the operation of any law of general application a class of persons like laborers or workingmen or farmers or ministers or teachers or lawyers. Take the present anti-trust law, therefore, and insert a special exception to the application of that law by providing that it should not apply to the trade unions class and it would be legislation of the most vicious character; but when you make the law apply only to conspiracies seeking to suppress competition or to monopolize the trade, then the labor boycott is probably not included, simply because the statute would not seem wide enough to include it in its scope, and this result is obtained without class legislation at all.

"I am in favor of this change because I believe that the ordinary action of equity by injunction in any place where the boycott is operative can effectively accomplish all the purposes that ought to be accomplished by the suppression of such an evil. On the other hand, to employ the anti-trust law for the purpose of suppressing evils growing out of the labor organizations is to take advantage against such unlawful labor organizations of the literal terms of a statute which probably was not intended to include that which judicial construction could not avoid including within its words.

"It would probably seem wise to establish an accusatory bureau in the Department of Justice to institute prosecutions for violations of the interstate commerce law, and of the anti-trust laws, while it would be wise to continue the Bureau of Corporations—enlarging its scope somewhat, perhaps, to maintain the registration of corporations and the investigation into their operation so far as interstate trade is concerned.

TO KEEP PROMISES.

"It has been found most difficult to separate the administration from the quasi-judicial functions of the Interstate Commerce Commission, but it is thought it would be wise to take away from them any responsibility in regard to the investigation of the validity of their orders before the Interstate Commerce Commission court, and then leave the maintenance of those orders to the Department of Justice when the appeal comes to be heard in the court.

"The two statutes which must claim the attention of our Congress in its next session are the interstate commerce law and the anti-trust law.

"Another series of questions for Congress are with reference to the conservation of resources.

"These I shall not discuss now, but shall do so later in my journey.

"The monetary commission will probably report so that its final conclusion may be considered at the end of the coming session, or at the beginning of the next. In any event, we look forward to the work which this Congress has to do. We must be conscious that the measures I have proposed will consume all the time there is.

"All this is in the line of performing the promises of the Republican platform, and we can certainly be discharging no higher or more sacred duty."

PRESIDENT NOT TO ADDRESS BAPTISTS.

[ASSOCIATED PRESS NIGHT REPORT.]

NORFOLK (Va.) Sept. 20.—Division on the question of a united invitation to President Taft to address the Virginia Baptist Association at Portsmouth, November 22, on "Missions," because of the President's Unitarian principles, will result in no address before that body by Mr. Taft.

Individuals had written to Washington to have the President address the Baptists when he comes to the inland waterways convention here in November, but the extension of a formal and united invitation was opposed in the United Baptist Pastors' Association convention.

GOV. SHALLENBERGER WIRES HIS WELCOME.

[ASSOCIATED PRESS NIGHT REPORT.]

LINCOLN (Neb.) Sept. 20.—Although he will not meet President Taft, Gov. Shallenberger sent the following telegram to the President today: "On behalf of the people of Nebraska, I extend to you a hearty welcome to our State. Wish you a safe and pleasant journey on your trip."

FIRE BREAKS OUT IN THE PRESIDENT'S CAR.

[ASSOCIATED PRESS NIGHT REPORT.]

DES MOINES (Iowa) Sept. 20.—An incipient blaze in the kitchen of the Mayflower, President Taft's private car, early today, caused commotion among those who were aware of the blaze. The attendants quickly extinguished the flames, and no damage, beyond the scorching of the woodwork, resulted. The cause of the blaze is a mystery. The President did not awaken.

NEW SHIPS ON ORIENT RUN.

Canadian Pacific Railroad Taking Steps to Get Trans-Pacific Business Via Vancouver.

[ASSOCIATED PRESS NIGHT REPORT.]

VANCOUVER (B. C.) Sept. 20.—Sir Thomas Shaughnessy, president of the Canadian Pacific Railroad, today said that his line will immediately take steps to place new vessels on the oriental run from Vancouver. The Empress of Britain and the Empress of Ireland may be brought from the Atlantic, or new steamers may be built especially for the Pacific trade.

Sir Thomas laughed at the plan of the Great Northern to build an eight-mile tunnel through the Hope mountains to reach Vancouver by a shorter route.

ASKS AID IN SEARCH.

Uncle Seeks Youth Who Failed to Pass Entrance Examinations at Berkeley.

[ASSOCIATED PRESS NIGHT REPORT.]

STANFORD UNIVERSITY, Sept. 20.—Mystery veils the present whereabouts of H. D. Hooker of Los Angeles, who left here September 1, after an unsuccessful attempt to enter the freshman class. His uncle, J. D. Hooker, has written students here asking them to cooperate with him in locating the young man, whose personal effects are still in the boarding-house he selected. When Hooker left, presumably for Berkeley, he said he would try to enter the University of California if its requirements would permit.

Our Great Standby
Best Shoe Ever Ma
For Growing Feet

C. H. Baker's
"FOOT-REST"
For Children

We have sold so many thousands of pa... practical shoe in this city, that our recom... of it is thoroughly backed up by demon...

When we say to you, that every requi... natural comfort is met in the designing of th... and every demand of hard service guarde... in its construction, we are simply relying... established by long experience.

If you have several children, we sug... you try the "FOOT-REST" on one child, ... others are wearing any other shoes. Thi... is a fair test; a comparison which we ca... and which will surely bring all of the fam... of our stores when shoes are again needed.

C. H. Baker's "FOOT-REST" is made in either Patent Coltskin, Gunmetal Calfskin, Dull Calfskin, Vici Kidskin, or Grey Elkskin. The soles are broad, reasonably heavy, ... extended. You will find every shoe as flexible as the lightest slipper. Spring heel... Genuine economy at these prices.

Sizes 5 to 8 ..... $1.50 | Sizes 8½ to 11 $1.85 | Sizes 11½ to 2 $2...

C. H. Baker
TWO STORES
451 SOUTH BROADWAY—239 SOUTH SPRING

MANSLAUGHTER CHARGE.

PORTLAND (Or.) Sept. 20.—[Exclusive Dispatch.] Indictments charging manslaughter were returned this evening against Mrs. Hazel Maddox and Frank Rodman, who are accused of having been in the auto which killed Mrs. May Real, on the Linnton Road, last month.

Julius Meir, a wealthy young merchant, who was summoned before the grand jury in connection with the case, was not indicted, and it has been given out that there is no tangible evidence against him.

Mrs. Maddox is the wife of Clifford Maddox, a politician. Rodman is an automobile liveryman. Both admit having been on the Linnton Road on the fatal night, but deny they killed Mrs. Real.

"JOY RIDERS" JAILED.

PORTLAND (Or.) Sept. 20.—[Exclusive Dispatch.] Jack Robertson and Harry Holland were arraigned in Justice Olson's court this afternoon on warrants sworn to by Sheriff Stevens, charging them with manslaughter in the killing of Dolly Ferrera in an automobile accident on Gresham road Sunday morning, following a joy ride and a visit to a roadhouse. In default of $2000 bail each they were committed to the County Jail. Their preliminary hearing was set for Thursday afternoon. Three girls, who were members of the party, Rose, Eva and Anna Meyer, were this afternoon ordered to be held as witnesses in the sum of $1000 bail each.

PEACE ASSURED.

CHICAGO, Sept. 20.—Peace for at least three years was assured in the street-car situation in this city by the signing today by union officials of the wage scale offered by the street-car officials of the North and West Side lines. The scale is practically the same as that accepted a few days ago by employes of the South Side lines. Material concessions are granted the men.

SCIENCE OF LOVE.

WATERBURY (Ct.) Sept. 20.—[Exclusive Dispatch.] A feature of the murder of Brune Kuluvinski, for which Sophia Crichtman, a Polish music teacher, is held another lover of hers, Joseph Beciniiti are held, is that the girl's trunk shows that she had ... making down to a science. Despite her terrible third-degree ordeals of the past thirty-six hours, she writes passionate letters to Dr. A. K. Rutkauskes of Chicago.

A stack of letters from Rutkauskes are among her effects. With one victim in his grave horribly mutilated, another in a cell, as an accomplice, she is weaving a web of passion around the Chicago doctor by absent treatment and the mails.

The doctor's letters show him to be of magnificent intellect but the police insist that his love effusions are cold-blooded steals from Shakespeare, Pericles, Emerson and Michael Monahan. He has one of James Whitcomb Riley's poems translated into Polish. "Ka Jere Tark," which is incorporated in his last love effusion.

EXPLAINS SEA MYSTERY.

MANILA, Sept. 20.—The British steamer Harlow, Capt. Bruce, from Newport News, June 14, for Port Natal and Manila, reports that on July 27, while 180 miles from Durban, she passed a steamer afire. The vessel, whose name it was impossible to make out, was destroyed soon afterward by an explosion. It is supposed to have been the missing British steamer Waratah, which, with 300 persons on board, has not been heard from since July 26.

LOCAL TRAVELERS.

Los Angeles People Who Are Registered at Hotels in Other Cities.

[BY DIRECT WIRE TO THE TIMES.]

NEW YORK, Sept. 20.—[Exclusive Dispatch.] The following Los Angeles people are registered tonight at New York hotels: Manhattan, Miss V. Walsh. Mrs. F. E. Walsh; Astor, W. H. Hebstis; Plaza Avenue, Miss M. Bennett; Holland, C. T. Finman; Belmont, H. G. Taylor, L. R. Peabody; Wolcott, Miss Coulter, Mrs. L. M. Coulter; Grand Union, Mrs. D. Burke, D. Burke; Churchill, H. Wake; St. Denis, H. J. Haynes and wife, E. J. Haynes and wife, Pamden-Walcott, Miss M. Button, A. E. Carroll, Mrs. A. E. Carroll.

IN CHICAGO.

CHICAGO, Sept. 20.—[Exclusive Dispatch.] The following Los Angeles people are registered tonight at Chicago hotels: Great Northern, Carl E. Johnson, G. E. Tomlinson; Wellington, S. H. Vaughn, A. H. Creager, E. A. Eaton, Stratford, Mr. and Mrs. T. L. Adams, Miss King; Congress, Mr. and Mrs. G. Holterhoff Jr., George Claffey, James Green, Mr. and Mrs. E. F. Gillette, Lucile Gillette; Auditorium, Mrs. M. L. Watts; La Salle, C. T. Hall.

IN SAN FRANCISCO.

SAN FRANCISCO, Sept. 20.—[Exclusive Dispatch.] The following Los Angeles people are registered tonight at the Hotel St. Francis: E. E. Henderson, W. H. Joyce, R. B. Carmell, George E. Radford, Donald J. Frick, F. W. Stitt, W. Dickermaa and wife.

OUR SALES TO CHINA.

BY WALTER J. BALLARD.

While it has not been the custom to consider China as much of a factor in the export and import trade of this world, yet the official "Report on the Foreign Trade of China for 1908," as digested by our Bureau of Statistics, shows a total overseas trade in 1908 of $439,000,000, or about $1.10 per capita of the country's 400,000,000 population. The exports were $8,000,000 greater in 1908 than in 1907, and the imports $15,000,000 less, a balance of trade gain to China of $23,000,000.

The 1908 and 1907 comparison is:

	Exports.	Imports.
1908	$121,000,000	$318,000,000
1907	113,000,000	333,000,000

In 1905 the imports totaled $295,000,000 and in 1904, $225,000,000. It was in 1905 that China's reached their highest record.

Analysis of the official report under quotation reveals some facts of particular interest to us in our trade dealings with the Celestial Empire. For instance, imports from the United States increased $34,171,777 in 1907 to $37,015,936 in 1908, an improvement in our favor of nearly $3,000,000. In the same time Japan's share of the imports fell from $37,637,224 to $34,388,129, a loss of about $3,200,000; those from Europe (Russia excepted) dropped from $22,329,875 to $18,500,106, a fall of $3,800,000.

American illuminating oil is rapidly occupying the Chinese market to the practical exclusion of Russian oil, the American figures being 131,742,688 gallons in 1908, compared with 43,547,643 gallons from Sumatra, 13,052,633 gallons from Borneo, and only 2,770,986 gallons from Russia. In 1900, the United States supplied 34,000,000 gallons, while Russia sent in nearly as much, or 32,700,000 gallons; now (1908) American oil taken by China was 119,000,000 gallons more than that taken from Russia. We are now furnishing China with two-thirds of her entire oil imports.

Again, imports of gray shirtings from the United States increased from 25,549 pieces in 1907 to 291,783 pieces in 1908; imports of plain gray sheetings rose from 375,076 pieces in 1907 to 623,000 pieces in 1908, while those from England and Japan show but little improvement—from 106,396 pieces to 110,908 pieces, and from 251,889 pieces to 258,313 pieces, respectively.

The Bureau of Statistics says: "The improving condition of the export trade of the United States to China in cotton goods is further illustrated by figures of the Monthly Summary of Commerce and Finance for June, 1909, which shows the exports down to the middle of the current year. For the month of June, 1909, exports of cotton cloths from the United States to China aggregated 25,500,000 yards, against 8,500,000 yards in June of the preceding year (increase 17,000,000 yards.) For the fiscal year ending June, 1909, our exports of cotton cloths to China aggregated 140,000,000 yards, valued at $8,000,000, in comparison with 50,000,00 yards, valued at $3,000,000 in 1908, fiscal year; and 56,500,000 yards, valued at $3,750,000 in 1907; in other words, all but $750,000 worth as much in 1909, as in 1908 and 1907 combined.

China's best customers in 1907 and 1908 were:

	1907	1908
United States	$17,000,000	$15,000,000
Russia	11,000,000	10,000,000
Japan and Formosa	34,000,000	34,000,000
Other Europe	21,000,000	27,000,000

Our record of our trade with China direct and through Hongkong in the past three fiscal years is:

With China direct.	Imports from.	Imports to.
1907	$22,494,542	$25,704,542
1908	24,028,922	27,542,057
1909	26,799,733	29,430,654
Through Hongkong—		
1907	2,740,642	5,222,296
1908	2,125,256	5,275,181
1909	1,769,019	7,297,303
Total	$94,896,164	$93,933,433
Grand Total		$187,829,597
Yearly average		$43,312,529

Or more than $5,000,000 a month—a much larger trade than many of us thought we were doing with China.

NAVAL BUILDER BEFORE COURT.

PORTSMOUTH (N. H.) Sept. 20.—Naval Constructor John C. Tawresey and five members of the crew of the naval tug Nezinscot, which turned turtle and sunk off Cape Ann, August 11, causing the death of four men, appeared before a court-martial today in connection with the accident.

Stripped Naked by Robbers.

BIRMINGHAM (Ala.) Sept. 20.—Milton Garfield was held up last night by two white men who took off clothes and sent the young man to his home naked. The robbers seemed angered because he had only $1.65.

POPULAT...
NE...
By Walter J...

Statisticians ... the census of 190... population of ... 000,000, exclusive ... Philippines, and ... sessions, which are ... parts of the United ...

If the total does ... the gain in ten ... about 14,000,000. ... the Philippines, ... the American flag ... any, short of ... the growth by one ... is interesting and ... ures follow:

1790	...
1800	...
1810	...
1820	...
1830	...
1840	...
1850	...
1860	...
1870	...
1880	...
1890	...
1900	...
1910, estimated	...

Practically a ... crease in the ... The taking of ... for the service of ... enumerators, and ... sides the large ... Bureau of the Census ... with, doubtless, a ... fice employs there ... the cost of the ... outlay of 1900, $14... If we show only ... we shall rank first ... nations of the world ... tion is concerned.

Appropriate ...

Harry and Elsie ... field on their ... school, when they ... At the animal's ... terror. Peering ... yet nearer and ...

"We must pray," ...

"You do it," ... kneel down that ...

"No, we'll pray ... ought to do it," ...

"O Lord—O Lord—" ... Ethel. "You do it." ...

The proximity of ... immediate action, ... the occasion, ... they prayed:

"O Lord, for what ... receive make us ... [Success Magazine.]

MEN ARE ... CHILD...

When Takes ... Comfort.

Big strong ... fant when he is ... The strongest ... loses his self ... unable to regard ... the common needs ... his every-day ... For example: ... eats a hearty ... read and smoke ... Suddenly he ... stomach; then ... heart, and a ... Thoughts of ... him, and is ... worst.

His trouble ... brought on ... stomach.

A couple of ... lets would have ... lief—would have ... suffering.

Carry a ... sia Tablets ... keep them ... after each ... tion can never ...

Rexall ... ach troubles ... ment, the ... gastric juices ... dyspepsia. ... to digest all ... quickly convert ...

We know ... Tablets are a ... We guarantee ... and dyspepsia. ... refund your ...

Price 50 ... Sold only ... The Owl ... San Francisco, ... tle, Wash.

...ROAD RECORD.

SHOWS ...EAN HANDS.

...Millions and Loses ...ot One Soul.

...and Northwestern ...Banner Year.

...to Travel Than to ...y at Home.

...WIRE TO THE TIMES.]

Sept. 20.—[Exclusive ...during the fiscal year the ...Northwestern road car... of 27,000,000 people with... fatality. This is the ...reporting such a remark... The Santa Fé was ...nate. Two roads, the ... and the Burlington, ac... similar feat for the ... of 1908.

...records are taken by ...ria to indicate clearly ...e of railroad operation ...substantial advance dur... two or three years. ...line has been inaugu... signal systems have been ... in the case of North... tracks have been com... Chicago and the ...

...of passengers carried ...Northwestern is equal ...the population of the ...and equal to the ... New York, Pennsyl... Massachusetts and ...these states the accident ...a constantly increas... of fatalities among peo... carrying on their avoca... only, while fatalities in ...of business seem to be ...not only in these ...throughout the United ...in connection with ...of the railroad business ...the decline.

BELGIUM KICKS.

...Railroads Merely to ...ual Revenue, Thereby ...ing Business.

[BY WIRE TO THE TIMES.]

(Belgium) Sept. 20.—...patch.] Logan McPher... on transportation at ...university, who is here ...American Congressional ...mmission as traffic ex...

...strong sentiment among ...ntative men of Germany ...for further large ...the extension of ...believe that the rail... developed so as to handle ... But they criticise ...agement and are dis... the government admin... roads because the ...

...authorities ...national re... lines. This ...cars and po... the lines in ... the demand ...

"The rest ... while compl... in America ... smaller shi... Belgium the ... business mo... stricted by ... to provide ... to anything ...fic."

FASHI...

DRESSMAKI...

Very Lates... Clothes Disp... This Mornin... Instruction ... from All Ov...

[BY DIRECT ...

CHICAGO, S... patch.] With ... over the coun... opening of th... Chicago will be ...ion map for t... delegates asse... the very late... dress are on ... tomorrow mo... held daily until ... delegates fully ... the young lad... the middle age... next.

The experts ... and discussions ... were heard on ... Pompadour, it ... world of femini... few months.

The beanpole ... ruffles (near co... Russian blouse, ... back and front ... panier, modified ... the modern athl... an's insistance ... walk may be c... coming in.

The waist line ... Ida McGlone Gil... tomorrow on fa... be restored to it... having wandered ... knee to shoulder...

The most popu... the delicate shad... with Mme. De ... blues, dead-leaf ... convention was ... night, but formal ... place until tomor...

COYNE CU...

NEW YORK, ... Coyne, the Ame... Alexandra Carlis... married Decemb... to a cablegram ... plaining the conc... Coyne said:

"We wished t... until the event ... body would wan... old shoes at us... saves you lots ... friends a lot of ...

ndby
Ever Made
g Feet
H. Baker's
OOT-REST"
Children
so many thousands of pairs of
n this city, that our recommend
hly backed up by demonstration
y to you, that every requirement
is met in the designing of this
nd of hard service guarded
ion, we are simply relating
ong experience.
several children, we suggest
OT-REST" on one child, wh
ing any other shoes. This
comparison which we eagerly
urely bring all of the family
en shoes are again needed.
Gunmetal Calfskin, Tan
broad, reasonably heavy, with
htest slipper. Spring heels.
prices.
85 | Sizes 11½ to 2 $2
SOUTH SPRING ST

American Fashions
For American Women

The First American Fashion Department

Answering in 50 pictures the question:
Can America originate its own fashions?

THE OCTOBER LADIES' HOME JOURNAL

15 cents everywhere

THE CURTIS PUBLISHING COMPANY, Philadelphia

POPULATION
NEXT
By Walter J.
Statisticians variously
the census of 1910 will
population of from
000,000, exclusive of
Philippines, and our
sessions, which are not
parts of the United
If the total does not
the gain in ten years
about 14,000,000. Adding
the Philippines, the
the American flag
any, short of
the growth by census
is interesting and
ures follow:
1790 .. ..
1800 .. ..
1810 .. ..
1820 .. ..
1830 .. ..
1840 .. ..
1850 .. ..
1860 .. ..
1870 .. ..
1880 .. ..
1890 .. ..
1900 .. ..
1910, estimated not
Practically a
crease in the 129
The taking of the
for the services of
enumerators, and
sides the large
Bureau of the Census
with, doubtless, a
fice employs there.
the cost of the
outlay of 1900,
If we show only
we shall rank first
nations of the world
tion is concerned.

Appropriate to the
Harry and Ethel
field on their return
school, when they
At the animal's
terror. Pastor and
guest nearer and nearer
"We must pray."
"You do it," said
kneel down right
"No, we'll
ought to do it; you're
"O Lord—O Lord—I
Ethel. "You do it."
The proximity of
immediate action, and
the occasion. "Lordy
they prayed:
"O Lord, for what
receive make us
[Success Magazine.

MEN ARE HELP
CHILDREN
When Taken Suddenly
Common-Sense
Big strong men
fant when he is
The sturdiest chap
loses his self control
unable to regard
the common sense
his every-day actions.
For example: He
eats a heavy dinner
read and smoke away
Suddenly he notices
stomach; then sharp
heart, and a feeling
Thoughts of "heart
him, and in his
worst.
His trouble was
brought on by
stomach.
A couple of Rexall
lets would have given
lief—would have
suffering.
Carry a package of
ola Tablets in your
keep them in your
after each hearty
tion can never
Rexall Dyspepsia
ach troubles by
ment, the absence of
gastric juices,
dyspepsia. They
to digest all kinds
quickly convert it
We know what
Tablets are and
We guarantee them
and dyspepsia.
refund your
Price 50
Sold only at
The Owl Drug
San Francisco,
tle, Wash.

RECORD.
SHOWS
AN HANDS.
ions and Loses
One Soul.
and Northwestern
Banner Year.
to Travel Than to
at Home.
WIRE TO THE TIMES.]
Sept. 20.—[Exclusive
ing the fiscal year the
Northwestern road car-
of 7,000,000 people with-
fatality. This is the
reporting such a remark-
The Santa Fé was
Two roads, the
and the Burlington, ac-
a close feat for the
of the
records are taken by
to indicate clearly
of railroad operation
industrial advance dur-
two or three years.
has been inaugu-
and systems have been
in the case of North-
tracks have been com-
Chicago and the
of passengers carried
Northwestern is equal
the population of the
and equal to the
New York, Pennsyl-
Pennsylvania and
shows the accident
constantly increas-
decrease among peo-
riding on their avoca-
while fatalities in
seem to be
not only in these
the United
in connection with
railroad business
of the
KICKS.
Railroads Merely to
Thereby
WIRE TO THE TIMES.]
Sept. 20.—
Logan McPher-
transportation at
who is here
Congressional
as traffic ex-
among
men of Germany
further large
extension of
the rail-
to handle
criticise
are dis-
admin-
because the
railroad business

authorities merely seek to add to the national revenues by means of the lines. This prevents outlays for large cars and powerful locomotives such as the lines in America provide to meet the demands of heavy shippers.

"The result of this policy is that, while complaints against the railroads in America come principally from the smaller shippers, in Germany and Belgium they come from the prominent business men, whose enterprise is restricted by the government's refusal to provide railroad facilities adapted to anything more than a limited traffic."

NEW STYLES.

FASHION CENTER NOW CHICAGO.

DRESSMAKERS ARE HEADED FOR WINDY CITY.

Very Latest Ideas in Women's Clothes Displayed and Beginning This Morning Experts Will Start Instruction of Incoming Delegates from All Over the United States.

[BY DIRECT WIRE TO THE TIMES.]

CHICAGO, Sept. 20.—[Exclusive Dispatch.] With dressmakers from all over the country flocking in for the opening of their convention tonight, Chicago will be the center of the fashion map for the next few days, the delegates assert. At the headquarters the very latest ideas in women's dress are on display, and beginning tomorrow morning sessions will be held daily until the experts have made delegates fully conversant with what the young ladies, the old ladies and the middle aged ladies are to wear next.

The experts began to gather today, and discussions of the newest fashions were heard on all sides. Mme. De Pompadour, it seems, is to rule the world of feminine attire for the next few months.

The beanpole effect is passed and ruffles (near cousin to bustle), the Russian blouse, which blouses both in back and front, and the pompadour ranier, modified to such an extent that the modern athletically inclined woman's insistance that she be allowed to walk may be compiled with, are all coming in.

The waist line at least, so says Mrs. Ida McGlone Gibson, who is to talk tomorrow on fashions and fads, is to be restored to its natural place after having wandered all the way from knee to shoulder.

The most popular colors are to be the delicate shades which were favorite with Mme. De Pompadour—the pinks, blues, dead-leaf tints and pastels. The convention was definitely opened tonight, but formal opening will not take place until tomorrow night at 8 o'clock.

COYNE CUPID'S VICTIM.

NEW YORK, Sept. 20.—Joseph Coyne, the American comedian, and Alexandra Carlisle the actress, were married December 3, 1906, according to a cablegram from London. Explaining the concealment of the fact Coyne said:

"We wished to get along quietly until the event was so far back nobody would want to throw rice and old shoes at us. A quiet wedding saves you lots of trouble and your friends a lot of rice."

MORE CHARGES.

BROWN AGAIN FACES COURT.

Another "Frenzied Finance" Chapter Written.

Dr. Nettie Hammond States How She Was Fooled.

Officer Tells of Broker's Career With Checks.

Another chapter in the "frenzied finance" of Harry D. Brown, former bucket-shop operator, was told yesterday during his examination before Justice Fredericksen on a charge of having given Dr. Nettie E. Hammond a fictitious check for $1500.

A noon session of court was held in order to accommodate Judge W. B. James, who was called as a witness for the prosecution to refute statements Brown is alleged to have made.

The check upon which the defendant was given a hearing is but one of many he passed, the police declare. He has already been held for trial in the Superior Court on several similar charges.

"If we should make all of his bad checks into a suit it would be too big for Brown," remarked a detective. If such were the case, it would be a very large suit, for the broker's waist measure is nearly equal to his height.

Dr. Hammond, who is said to have been one of his principal victims, and to have urged her friends to invest in the "good things" he had at his finger tips, declared she believed Brown was dealing legitimately in stocks. She stated he came to her on March 8, and asked for a loan of $1500 to tide him over until the next day.

"He said his money in the City and County Bank was tied up with an attachment, and Judge James had promised to release it the next day," she testified.

She borrowed the money and gave him a check. She said he gave her one for a similar amount to be cashed the next day, and she, in turn, gave it to Frank Miller to pay the loan.

Judge James declared he had never had any conversation with Brown about an attachment, and officers of the City and County Bank said the broker's account had never been attached.

Detective Ambrose Boyd, who brought the defendant back from Fruitvale, where he was arrested last April, told of the conversation he had with the prisoner while on the train.

"He said he left here to go to San Francisco to get money to straighten out his affairs," said the officer. "He went from here to Pasadena, where he had lunch. Then he hired an automobile to take him to Saugus and then employed the chauffeur to take him to San Francisco. He went to the Cliff House and stayed all night. The next day he went to Oakland to see a man named Becker and found the latter had moved to Fruitvale. He went to the home of the City Marshal of that place and stayed until arrested.

"When I left up there, they had the Marshal in jail for hiding Brown. The prisoner paid for the automobile that took him North with a bogus check.

"He told me he had overplayed himself and went broke and couldn't meet his checks. He mentioned Dr. Hammond as the heaviest loser. He said he had got between $8000 and $10,000 from her.

"He insisted it was a bucket-shop proposition that had ruined him. He said he would have made a nice chunk of money if he had bought stock outright instead of playing for it on margins."

The justice held Brown to answer to the Superior Court. He was to have been examined in the afternoon on a charge of having given a worthless check for $150 to Dr. C. A. Smalley but the hearing was postponed until the 28th inst.

OUTDOES FICTION.

QUEER TALE BY MISSING MAN.

ATTACKED IN CHICAGO PARK, TAKEN CAPTIVE.

Ben W. Porter, Supposed to Have Been Murdered, Says He Was Knocked Down, Gagged, Robbed and Carried Off to San Francisco, Where He Escaped.

[BY DIRECT WIRE TO THE TIMES.]

CHICAGO, Sept. 20.—[Exclusive Dispatch.] Ben W. Porter, the missing insurance man who was thought to have been murdered in Jackson Park four months ago, is visiting relatives at South Haven, Mich. He tells a remarkable story of having been knocked down by highwaymen, robbed, and gagged at 3 o'clock on the afternoon of May 5.

He says he first heard groans near the park entrance and went to a clump of bushes where he found a man lying in a pool of blood. Just then he received a stunning blow in the back of his head from another man who stepped from behind a tree. The injured man then jumped to his feet and attacked him with a knife, inflicting a wound over the heart and in the wrist. Another blow on his head from behind knocked him senseless. When he regained consciousness he was in a cab and was taken to a basement where his pockets were rifled of $325.

Several members of a gang were present and proposed to kill him but decided to take him west as a supposed invalid which they did, landing him in San Francisco, where he was kept prisoner.

Finally he made his escape when they were off guard and went to the home of his sister in San Francisco and then to his old home in Illinois, where his wife's folks lived. He says he learned there of the death of his wife, formerly Anna Ludwig, but was too weak to go to her funeral.

Porter went to South Haven a week ago and is now there with the family of Mrs. Darran, the grandmother of his dead wife. Porter shows scars to corroborate the story of his wounds. At the time of his disappearance from Chicago Porter was agent for the Credential Insurance Company. It was charged that he was short in his accounts for a considerable amount but no details were ever given.

His bloody garments were found in Jackson Park and the police finally abandoned the case as one of many murder mysteries. His wife never believed that he was dead and continually advertised in the newspapers for him to return. She finally died of a broken heart.

WON'T HELP ERRING WIFE.

Wealthy Brewer Refuses Loan to Keep Spouse from Jail.

[BY DIRECT WIRE TO THE TIMES.]

CLEVELAND (O.) Sept. 20.—Rather than loan his wife $500 which would have kept her from going to prison, Jacob Fickel, a wealthy brewer, saw her sentenced to the penitentiary for two years, here today. Execution of the sentence was suspended, and Mrs. Fickel's son will attempt to raise the money to save his mother.

Mrs. Fickel embezzled $594 from the estate of Bertha Bozenhardt while acting as her guardian. She was convicted, but Judge Vickery told Mrs. Fickel she could go free if she would repay the money. The judge scored Fickel because he would not repay the amount embezzled.

MISSIONARIES SUED.

Accused of "Calumnious Denunciation" by One of King Leopold's Chartered Companies in Congo.

[ASSOCIATED PRESS DAY REPORT.]

LEOPOLDVILLE (Belgian Congo) Sept. 20.—The trial of the two American missionaries, Rev. William Morrison and Rev. W. H. Sheppard, on charges of libel, was begun here today.

The suit against the missionaries was brought by one of the Congo concession companies, which has a monopoly of rubber gathering in the Kasai region. It claims $20,000 damages from each of the men for "calumnious denunciation."

The circumstances are such that the suit is considered virtually as brought by the Belgian government against the missionaries.

PRINCE AIDS VICTIM.

BERLIN, Sept. 20.—While the Crown Prince was automobiling through the village of Hersonelde, Saturday evening he ran over a six-year-old boy, fracturing the lad's skull. The youngster had been hanging on the tail of a wagon. He jumped off and attempted to run across the street but fell in front of the car. The Crown Prince rendered first aid to the injured and then took the boy to a hospital. He has undertaken to provide for the boy's future if he recovers.

WHAT'S DOING IN SAN FRANCISCO.

[SPECIAL CORRESPONDENCE OF THE TIMES.]

SAN FRANCISCO, Sept. 17.—One hundred lawyers sat down to a notable banquet given to Chief Justice Norcross of Nevada. Several eloquent speeches were made. The attorneys present all pledged themselves to a reform in tedious court delays, particularly in criminal cases. There was a unanimous expression of joy that George D. Collins, now serving a term in the penitentiary for perjury, had been disbarred, after a long fight.

The members of the Harmonie Gesang Verein are firm believers in sweet harmony, but when the disgraced former Mayor Schmitz wished to address them at their annual outing there was a distinct discord. No formal invitation had been issued Eugene, and his name did not appear on the programme, so he was fain to content himself with a glass of beer instead of a butt-in speech.

Two record books necessary to show that Deputy Treasurer Tomalty aided in the disappearance of thousands of dollars from the city treasury, have disappeared, and the prosecution is hampered by their loss. The books were charred somewhat in the big fire. One of the witnesses testified that they dirtied his hands, and for that reason he thought they were sent to the dump as rubbish.

With the resignation of David Oliver the last of the Schmitz appointees on the school board has gone. Mayor Taylor has appointed Thomas Richard Bannerman as a successor to Oliver. The new man has had a number of responsible positions in the city and is considered a good man for the place.

It begins to look dark for Dr. W. H. Wiley, chief of the National Bureau of Chemistry. President Arthur R. Briggs, of the State Board of Trade, is after his scalp. Dr. Wiley says we must use benzoate of soda to make our fruit look better and, Briggs uncorks himself to this effect: "We will have no peace until we get Wiley out, and I mean to start a campaign to get rid of him. He is a menace to the whole fruit industry of the State."

It was few words that James Edward Cunningham had to say when he murdered Caroline Brasch, but now he is getting more voluble as he faces a jury. His lawyers say that he is so talkative as to be incoherent, and for that reason he is insane and should not be tried for murder. An inquiry into his sanity has been ordered and competent alienists will pass on his mental condition.

Five cents is a bit to quarrel over, but Contractor Bulger and Barber McClashen thought it worth while to fight about. The tonsorial artist says the other owed him that amount, balance for a shave, and when he refused to pay he inflicted four scalp wounds with a head rest. Bulger is resting easily and McClashen is out on bail.

Widow Austin, with a 16-year-old daughter, wedded Robert Walsh, and after three weeks of honeymoon, decided that he was not the right Robert for her. She is seeking a divorce because he poisoned the air with an old pipe. Unless some other reasons for divorce appear Mrs. Walsh will have to tolerate Robert a while longer, as a strong pipe does not serve as a statutory ground for divorce.

The spineless cactus has a warm friend and champion in Charles A. Chambers, a distinguished horticulturist. He says that Burbank's discovery has been a Godsend to the cattlemen and that stock fatten on it. He regrets that some envious gardeners could not produce green buckwheat cakes with it, but he says nature has some limitations even in the case of spineless cactus. PLUTO.

RENO CHILD KIDNAPED.

Daughter of Woman of Half-World Spirited Away from Home of Foster Mother.

[BY DIRECT WIRE TO THE TIMES.]

RENO (Nev.) Sept. 20.—[Exclusive Dispatch.] While playing in the front yard of her foster-mother's home, No. 101 West First street, this morning, little Mildred Christie, the 5-year-old daughter of Beulah Christie, a woman of the half-world, was kidnaped. It is believed the mother's lover, Billie Christie, is the kidnaper; also that Christie and the child's mother have left the city with the girl. Officers, under the direction of Probation Officer Ingals, are making a thorough search for the child. Not only will Christie have to answer to kidnaping, which is punishable by imprisonment, but also to the charge of contempt of court, as the child was under the jurisdiction of the Juvenile Court when stolen.

A man appeared while Mildred was playing with her dog and Mrs. Hibbard was preparing breakfast. Clasping the child in his arms, he fled up Sierra street.

Little Mildred is a beautiful dark-haired girl. She does not know what her real name is, as her father left her mother when Mildred was an infant and the mother has since that time given up the name of her husband and taken the name of her lover, Christie.

When a man or woman finds sickness coming on, such as indigestion, weak eyes, kidney trouble, etc., it is time some attention is given to the subject of food and drink.

In practically all such cases where coffee or tea is the drink, one can obtain relief by quitting the coffee or tea and taking Postum, for he leaves off a drink that is an active producer of disease and takes in its place a powerful liquid food that contains elements for rebuilding the nerve centers which have heretofore been torn down.

"There's a Reason"

Classified Liners.

Times Classified Rates. The rate for inserting Want ads. in The Daily Times is 1c per word for each insertion; in the Sunday issue 1½c per word, each insertion; minimum charge, 25c; except under following classifications the rate for which is 10c per line, minimum charge 50 cents: "Society Meetings," "Personals," "Special Notices," Church Notices, Miscellaneous," and "Bath and Massage."

"Liner" (Classified) advertisements for Sunday insertion received over the counter or by telephone after 11:30 o'clock Saturday nights will be inserted under heading "Too Late to Classify."

Sunday real estate advertisements, to be classified properly, must be in The Times office before 10:30 o'clock Saturday night. Rates 1½c per word.

The Sunday circulation of The Times exceeds 77,000 copies, and more "liners" are regularly printed in its columns than in the five other Los Angeles newspapers combined.

Telephone your want advertisements. Ring up "The Times" any time of day or night and scure prompt and careful attention.

The Times cannot guarantee accuracy or assume responsibility for errors of any kind occurring in telephoned advertisements.

THE TIMES will not be responsible for more than one incorrect insertion of any advertisement ordered for more than one time.

Advertisers should retain receipts given by The Times in payment; for "liners," as no mistakes can be rectified without them.

SPECIAL NOTICES—

SUNDAY REAL ESTATE LINERS—Classified real estate advertisements for insertion in THE SUNDAY TIMES must be in the office not later than 10:30 o'clock Saturday night. Orders and contracts for Sunday insertion will be taken over the counter until 11:30 p.m.

The great volume of liners printed in The Sunday Times, numbering regularly over 1000 separate announcements, makes this regulation absolutely necessary in order to get the big Sunday issue out on time.

COATS OF ARMS PAINTED.

Mrs. A. I. Robertson will be glad to receive orders for painting coats of arms for families; she is the official Heraldic artist for the D.A.R., and the Colonial Dames, and has made a study of Heraldry for many years in the Library of Congress in Washington, so you feel she can promise satisfaction; both in execution and correctness. She can be addressed or seen at The Albany, cor. W. 5TH ST., where she will show her work. 21

FOR SALE—MERCHANDISE.

See special bargains offered by Los Angeles department and other stores in the classified columns under above heading. Splendid opportunity to practice economy. Specially selected articles at cut prices, alphabetically arranged.

UP AGAINST IT—

EAST SHAVING.

If your razors, safety blades are sharpened by the Yankee, Grinder (none better) 50c; Gillettes 40c dozen; others; 15c dozen; scissors and knives sharpened. 214 S. SPRING ST. x*

CESSPOOLS CLEANED OUT

All work done satisfactorily; to Inspection. L. A. SANITARY CO., Temple 894. Phone 52145.

UPHOLSTERING AND MATTRESSES—Experienced cushion makers. Silk floss and hair mattresses renovated. Woven wire springs restretched. Main 1788. Phone 10078. COMFORT SPRING BED CO., 324 S. Main. x*

COLTZAER'S VAN & STORAGE CO. WILL move you promptly; vans by an hour; storage large private locked iron rooms, $1.50 and $2 per month; rooms like new. 139 S. MAIN. Phone MAIN 1117. Office, 509-11 S. MAIN ST. *

TIMES BRANCH OFFICE, 521-523 S. SPRING st. Advertisements and subscriptions left at this office will receive careful attention as at the main office. Competent clerks in attendance. *

IF YOUR ROOF LEAKS (SEE SCOTT) Scott, the Roofer, 1822 S. Main, will fix it. Tin, shingle, gravel and slate roofs over-hauled, recovered, painted. BROADWAY 2893.

NOTICE IS HEREBY GIVEN THAT I INtend to ask to be appointed Notary Public. Directions to be parcled from San Quentin, according to law. R. D. BIRCH, No. 2236. *

MY WIFE, LUBY GARRISON, HAVING left my bed and board, I will not be responsible for any debts or contracts made by her. THOS. T. GARRISON. 21

RING RELIABLE MOVING FOR YOUR moving; modern open spring vans, with ca-PHONE HOME 7384. WEST 6138; furniture stored.

WHEN MATERIALS ARE FURNISHED I cut and make suits for $11. STEWART, Tailor, 34 Bour Exchange Bldg., 24 and Hill. 21

TO OWNERS OF PROPERTY LYING OR around Calexico, Imperial county. If you want to sell, write E. FRANK LITTLE & CO., Calexico. Do it now. 22

CESSPOOLS CLEANED OUT, $2.50 PER load. Cesspools and sinks also cleaned by machine. RED CROSS SANITARY CO. Phone 52284. 2*

FEATHER PILLOWS RENOVATED AT FACTORY PRICES. WORK GUARANTEED. Phone Sunset Main 1186; Home 7021. *

WARRIORS, MEMBERS OF G. O. L. 12— portant. Send address to J. WRIGHT, 1748 Grove ave.

IMPERIAL CESSPOOL PUMPING CO. WE take out largest loads. WEST 6266; Home 7.

LACE CURTAINS HAND LAUNDERED, West 291. MRS. GRACE HEATH. 26718. *

PERSONAL—Business.

PERSONAL—PROF. STANLEY,

ASTRAL DEAD TRANCE SPIRIT PSYCHIC. 347 S. HILL STREET. 347.

MY CELEBRATED 25 READING

IS TO ALL B.

If you want the truth, with reliable advice, you will consult PROF. STANLEY on past, present and future. Also remember if he has been told you, which too often is not the case. His advice on all matters, business, lawsuits, speculations, love affairs, journeys, it is sound and correct—not guesswork. He gives names, dates, facts and figures and shows clearly and distinctly the road to success in business as well as in domestic affairs.

PROF. STANLEY,
347 S. HILL ST. 347

PERSONAL—
THE WORLD'S GREATEST
ASTRAL SEER AND PSYCHIC,
MILBURN,
WHEN CONSIDERING A PSYCHIC, CONSULT THE BEST.

Milburn is the acknowledged leader of them all. Permanently located in Los Angeles. He advises you with a power higher than human. He brings results; success in love, law, business. Work guaranteed. New location, 311 S. HILL ST. Home 10 to 4, daily and Sundays. 21

PERSONAL—

MRS. MASSON,

The noted palmist of London, Eng., may be consulted at 322 S. SPRING ST. (over Owl Drug Store) by those desiring careful, conscientious and reliable hand readings from one of the foremost palmists of the day. *
HIGH-CLASS PATRONAGE SOLICITED.

PERSONAL—
FOR SALE—MERCHANDISE.

See special bargains offered by Los Angeles department and other stores in the classified columns under above heading. Splendid opportunity to practice economy. Specially selected articles at cut prices, alphabetically arranged. *

PERSONAL—TIMES BRANCH OFFICE, 521-523 S. Spring st. Advertisements and subscriptions left at this office will receive careful attention as at the main office. Competent clerks in attendance. *

PERSONAL—LADIES, ASK YOUR DRUGgist for Chichester's Pills, the Diamond Brand. For 25 years known as best, safest, always reliable. Take no other. Chichester's Diamond Brand Pills are sold by all druggists. *

PERSONAL—HENLEY.
SUCCESSFUL PSYCHIC.
Gives dates, facts, figures. Readings daily, 354½ S. Broadway, bet. Fifth and Sixth. 24

PERSONAL—LADIES, USE DR. LA FRANcos' Compound; safe, speedy regulator; $5; druggists mail; booklet and testimonial free. DR. LA FRANCO, Philadelphia, Pa.

PERSONAL—NOTICE IS HEREBY GIVEN that I will not be responsible for any debts contracted by my wife after this date. F. C. JACOBS.

PERSONAL—IF ANY ONE KNOWING THE address of Miss T. M. Gibbon, will Phone DR. HALL, Home 9268, will oblige. 21

PERSONAL—JOHN SLATER, PRIVATE readings today, 10 to 4. THE CHULA VISTA, 317 W. Third st. 19

PERSONAL—SEE MUNDO, THE GREAT INdian seer, readings daily, 341½ S. SPRING. *

PERSONAL—DAGMAR, EGYPTIAN PSYchic wonder; readings daily. 256½ S. Spring. 21

PERSONAL—MME. ORA, EXPERT PALMist; ladies 25c; gents, 50c. 302½ S. Spring. 21

PERSONAL — PROF. ALTHOUSE, NOTED astrologer and palmist, 305½ S. SPRING. 21

WANTED—Help, Male.

WANTED—AT NO. 3284 ARROYO SECO ave., old man to work around yard. 21 Swith. Take yellow Garvanza car.

Note—Applicants for positions are advised not to enclose original recommendations in answer to ads. Send duplicates only.

WANTED—
HUMMEL BROS. & CO.,
A Strictly First Class Agency,
All Kinds of Help Promptly Furnished.
Your Orders Solicited.
318 EAST SECOND STREET.
Between Main and Los Angeles sts.
Largest and best equipped offices on Pacific Coast.
SUNSET MAIN 589.
HOME PHONE 3070.

Bricklayers, $6; cabinet maker, $3; railroad yard clerk, $60; coachman and gardener, $25 and room; timberman, tunnel, $3.25; carpenter, foreman, city, $4; blacksmith and shoer, $3.50; ranch, blacksmith, $6, etc.; house carpenters, city and country, $3.50; slab and door man, $2.25; hotel mechanic, $40, etc.; tinsmith, Arizona, $4. Married man, orchard, $45 and house; man and wife, ranch and cook, $50, etc., ranch hands, $25, etc.; men for orchard, $30, etc., milkers, $40, $45, etc., vegetable gardener, $40, etc.; laborers, city and country, $2.25; carpenter, mining company, $3.50 and found; boy for store, $7 week; boy drive horse delivery, $15 month; boy with wheel, $4 week.

HOTEL DEPARTMENT.

Cafe cook, fare advance, $17.50; all-around cook, hotel, city, $40, etc.; dinner cook, small place, $50, etc.; silver man, hot springs, $30, etc.; chambermaid, hot springs, $25, etc.; waiter, restaurant, $9; hotel roustabout, country, $25, etc.; house man, country, $20, etc.; dish washer, hotel, $25 and meals; machine dishwasher, no Sunday, $9 and meals, baker, helper, $7 and meals; lunch counter waiter, $20, etc.; waiter institution, $20, etc.; pantry man cafe, $10 and meals. 221

WANTED—
HAWKINS & LASSEN,
General Employment Agents,
MAIN 413. 326 E. Second st. A5153.
GRAND CANYON, ARIZ.
4 finishing carpenters, free fare....6c to 50c hr.
S. P. QUARRY—NORTH.
10 muckers, free fare.....$1.75 to $2.00
MISCELLANEOUS.
Bartender, Williams, free fare...$50. R. & S. Porter, Bakersfield, free fare...$25. R. & S. Second cook, San Bernardino, free fare...$60. R. & S.
Bread baker, Meadow, free fare...$35. R. & S. Barber, Ash Fork, free fare...60 pct., R. & S. Laundry cook, Mojave, free fare, $45. R. & S. Ball bucker, hay press.....$2.50 and board
20 carpenters, city, 8 hours.....$3.50
2 ranch carpenters, close in.....$3.50 etc.
2 grain haulers, 4 horses.....$1.50, etc.
Well curber, country.....$60 etc.
20 shovelers and teamsters.....$2 and $2.25.
221

WANTED — POSITION SECURED FREE. Why search the city for positions or pay large fee, then wait, when you can be a member of our association for 25c a month and receive free assistance in securing employment?

Employers needing competent help can secure such through our offices. Free information to strangers concerning work, wages paid, board, rooms, etc. See SECRETARY, EMPLOYERS' PROTECTIVE ASSOCIATION, 229-231 Bryson Bldg., 233 S. Broadway. 25

WANTED—JAPANESE
PACIFIC EMPLOYMENT CO.
Leading agency, and contract office.
"Prompt Home Fujima Always Standing."
House and Window Cleaning Department.
FEMALE DEPARTMENT.
ATTENTION—Beware of imitators who are using our firm name. "PACIFIC."
421 W. Sixth st., Los Angeles, Cal. 21

WANTED—STABLEMAN, $30 AND ROOM, private stable; horse cutter, $35; driver, $35; 2 teamsters, $30 and found; kitchen man, $15; 2 gentlemen's cooks, $40 each, 2 meal, $12; 4 kitchen, $ and $10; dishwashers, $7 to $10; porter, cafe, no Sunday, $8; man to take dining room, $40 and board. MARKS EMPLOYMENT AGENCY, 125 E. Second st. x21

WANTED—JAPANESE
A.B.C. EMPLOYMENT OFFICE,
232 South Olive st.
Phone Home 76191; Main 1267.
All kinds of Japanese help.

WANTED—
JAPANESE EMPLOYMENT AGENCY,
152-158 S. Olive st. Home 76191, Main 2724.
COOKS, WAITERS, PORTERS.
Ranch hands, dishwashers, cleaners.
HOUR OR DAY CONTRACT. 28

WANTED—BRIGHT BOY ABOUT 16, TO learn drug business, permanent position; good chances for learning and advancement; must be willing to start; give references. Call LABORATORY DEPT, Ott-Vaughn Drug Co., mornings after 9 a.m. x21

WANTED—TWO FIRST-CLASS MEN, OTHers need not apply, by Pasadena firm; state experience, references. For particulars address MARKS BROS., Lamoncove, Tulare Co., Cal. 21

WANTED—5 FIRST-CLASS CARPENTERS; wages $3.50 per day; steady work; come ready for work today. SEVENTH AND KING STS. Take Melrose or Ardmore car on W. Seventh to King. 23

WANTED—AT ONCE, 2 EXPERIENCED brush men and 1 experienced packer for our chair finishing factory at Oakland, Cal. Address PECK & HILL'S FURNITURE CO., 250 San Fernando st., Los Angeles. 21

WANTED — PLATEN PRESS FEEDER, BISHOP PAPER BOX CO., 2078 Lacy st. 23
WANTED—CYLINDER PRESS FEEDER, boy 15 or 16 of age. BISHOP PAPER BOX CO., 2078 Lacy st. 23

WANTED—A FIRST-CLASS ALL-AROUND automobile repair man and machinist for garage in private business firm. State age, wages wanted and reference. Address B, box 87, TIMES OFFICE. 22

WANTED—TO LET AT PENIEL, HOUSE 227 S. Main st.; 100 neatly furnished rooms, 5c to $1 per day. Special rates by week or month. Take a clean, general place. A. C. REGELER, Manager. 24

WANTED — TEACHERS OF COMMERCIAL subjects who have the California High School certificate; salary, 90c to $100. Apply at once. WEST TEACHERS' AGENCY, 238 Douglas Bldg. x19

WANTED—CHEF FOR NORTH, $100; SECond cook, nice family hotel, city, $15; all around cook, beach, 2 meal; cook, city, small place, $15; 527 cook, $15. MARKS AGENCY, 125 E. Second. x21

WANTED — A GOOD LIVE FIRE INSURance solicitor, one who can get business. Must be honest and industrious. Answer giving references; salary wanted. Address F, O. BOX 482, Station C, city. x20

WANTED — DISHWASHER AND ALL around kitchen man; good pay and good home to the right party; references required. English or German preferred. Call 514 S. GRAND.

WANTED—BARBER, FIRST CLAS ONLY, evenings, 5 to 8, except Monday and Saturday; good Sunday; guarantee $30. Saturday and Sunday, $5.50. Apply at 3314 E. FIRST. 21

WANTED—SHORT ORDER COOK, $13; GROcery clerks, $12, $13.50; married man, orchard, $45; $612 salesman, $25; camp cooks, $60; new orders daily. SECURITY AGENCY, 234 Bryson Bldg., 143 Spring st. 21

WANTED—COACHMAN, AGE 30 TO 35, $25 month; night janitor, $45; carpenters, laborers, coachmen, $2.50 day. SWEDISH AND GERMAN BUREAU, 301½ S. Broadway. 21

WANTED—YOUNG MAN OF GOOD APpearance to demonstrate electrical device; must have some mechanical and electrical knowledge. Call between 9 and 3, 450 S. MAIN ST. 21

WANTED—YOUNG MAN FOR SHORT ORders work; must be quick and accurate; city work, room and linen furnished. Apply BLUE MOON RESTAURANT, 214 E. Seventh st. 21

WANTED—A MAN FAMILIAR WITH GASoline pumping plant for general work on small ranch. Steady place and good pay. Address A. C. ENGEL, Nordhoff, Cal. 27

WANTED — MANUFACTURING CHEMIST CAPABLE OF TAKING CHARGE OF FACTORY. APPLY PETROLEUM PRODUCTS CO., 427 SECURITY BLDG. x*

WANTED—A FINE-LOOKING GRAY PHYsician, registered in California, with some hospital experience; good salary; short hours; love traveling. 767 S. MAIN ST. 21

WANTED—DRIVER AND SOLICITOR FOR dye works; must have experience in this line. Apply ANGELUS DYE WORKS, 701 ½ East 9th st. 21

WANTED—A YOUNG MAN TO SOLICIT and deliver grocery and meat orders; experience and reference required. Call today, a.m., 3D AND GRAND AVE. 21

WANTED—CONTRACTOR TO FIGURE ON dairy; 2 wells. Inquire YOKOHOMA NURSERY. Take Pasadena Short Line car and get off at Bairdstown. 24

WANTED—MANUFACTURING JEWELER, good and permanent position. M. DEMAN, room 233 Bryson Bldg., N.W. corner 3rd and Spring. 21

WANTED—A FIRST-CLASS LADIES' TAILor; pay highest wages to right man; permanent. Address H. WIEGAND, 1411 5th st., San Diego. x20

WANTED—FIRST-CLASS LADIES' TAILors; no other need apply; steady position to the right man. ALEX. NADLER, 439 S. Broadway, 3rd floor.

WANTED—SHOE LASTERS ON M'CAY Copeland lasting machine on screwed work; steady employment. BUCKINGHAM & HECHT, San Francisco, Cal. 22

WANTED—A FIRST-CLASS AD AND JOB man Tuesday morning. Apply at WEST COAST MAGAZINE OFFICE, 229-35 E. 6th st. 21

WANTED—A BRIGHT BOY TO TAKE care of stock and deliver. One with wheel. 439 S. W. HELLMAN, 44th and Main. 21

WANTED—YOUNG BOOK-KEEPER; MUST not be afraid to help with other work; reference required. Address B, box 350, TIMES OFFICE.

WANTED—EGG CANDLER AND POULTRY dresser, young married man preferred; reference required. Address D, box 350, TIMES OFFICE. 21

WANTED—A PRESSER. APPLY HARRIS & FRANK, 417 S. Spring. 21

WANTED—
Help, Male.

WANTED—GOOD COAT MAKER AT ONCE; also helper, buttonhole maker and tailor, experienced on uniform vests. 209½ E. FIFTH ST.

WANTED—1 VEGETABLE MAN, 1 POT washer, 2 housemen, 2 dishwashers, TOURIST & HOTEL REPORTER EMP., 145 South Spring, room 225. 21

WANTED—STRONG, INTELLIGENT BOY with wheel; must be a good, reliable worker. Call at 5 A.M. COM'L. PRINTING HOUSE, 205 S. Los Angeles. 21

WANTED—BARBER, FIRST CLASS AND steady, a good job for right man, good guarantee. Phone East 47. W. A. YOUNG, 3721 Pasadena ave. 21

WANTED—RELIABLE YOUNG MAN, WHO can keep simple set books. Take correspondence dictation, and operate typewriter handily, $20 month. 341½ S. SPRING. 21

WANTED—3 GOOD YOUNG CARPENTERS, with tools, commence work this morning. A. P. STEWART, 317 W. 23d st. 'Phone 26852. 21

WANTED — STUDENT JANITOR; GOOD chance for the right young man to earn his way. L. A. BUSINESS COLLEGE, 417 W. Fifth. 26

WANTED—MAN FOR SECOND-HAND FURniture store; one who understands repairing STOVES and furniture at once. 329 SOUTH SPRING ST. 21

WANTED—JANITOR, EXPERIENCED IN office building work, must be well recommended. Apply ROOM 536, Union Trust Bldg. 21

WANTED—FIRST-CLASS PAINTER AT once; only one of best habits need apply. $3.50 and board. N. E. TINGLEY, lagtwood, on Redondo line. x21

WANTED—SOLICITOR TO CALL ON REAL estate offices; regular salary paid to steady and sober man. Apply between 12 and 12:30 at ROOM 308, Union Trust Bldg. 21

WANTED—AN EXPERIENCED GENERAL store man for outside and inside work, Nevada, $100 and advancement. 1ND. & COM'L. BUREAU, 236 Bryson Blk. 22

WANTED—YOUNG MAN STENOGRAPHER for out-of-town work; familiar with Washington; must be active. Call 306 CENTRAL BLDG. 22

WANTED—TWO BLACKSMITH HELPERS or strikers; boys to work in blacksmith shop. Apply THOMAS J. FARRELL, 224 Aliso st. 21

WANTED—WHEEL BOYS; MUST BE OVER 16 years, wages $7 per week. Apply to delivery department, VILLE, DE PARIS, 237-239 S. Broadway.

WANTED—ERRAND BOY WITH WHEEL. GEORGE RICE & SONS, 250 S. Los Angeles st.

WANTED—2 COMPETENT STENOGRAphers; one for Arizona, good salary. Address 345 P. E. BLDG. Phone. 21

WANTED—EXPERIENCED PRESSER FOR dye works, 2262 S. GRAND AVE. Tel. No. South 921. 22

WANTED—7 SMALL BOYS TO LEARN trade. W. P. JEFFRIES, third floor, 117 Vernon st.

WANTED—FIRST-CLASS PLUMBER AND tinner for jobbing. Call early, 716 S. FIGUEROA. 22

WANTED—A LARGE BOY WITH WHEEL, Sanitary Laundry, 1ND & SAN PEDRO ST.

WANTED—TEN YOUNG MEN WITH wheels at once; good wages. Apply at 118 W. THIRD ST. x23

WANTED — CARRIAGE AND WAGON painter. Apply COFE & REID, 901 E. Seventh st. 21

WANTED—EXPERIENCED BED MAKER; must be American; neat and clean. 747 S. MAIN ST. 21

WANTED—3 APPLE PACKERS; MUST have experience. RIVERS BROS. CO., 227 Towne ave. 21

WANTED—CARPENTERS TO TAKE 30ft roughing-in story-and-a-half cottage; also inside finish. Call ROOM 220, Germain Bldg. 21

WANTED—BOY WITH WHEEL. KEMPER DRUG CO., Seventh and Figueroa. Apply at once.

WANTED—TAILOR'S BUSHELMAN; MUST be good presser; steady position. 2214 BROOKLYN AVE. 21

WANTED — EXPERIENCED GROCERY clerk. 'PHONE 26015, 7 a.m. to 10 a.m. 21

WANTED—GOOD CARPENTER. SEE SUPT. CAL. IND. CO., Fourth and Santa Fe. 23

WANTED—WHEEL BOY FOR MEAT MARket. Apply 632 W. PICO. 21

WANTED—BIDS ON PAINTING BUNGAlow, 825 L. TRUST BLDG. 21

WANTED—GOOD INDUSTRIOUS BOY, 1016 S. MAIN ST. 21

WANTED—A FIRST-CLASS FAST CARpenter finisher. 1380 ALLISON AVE. 22

WANTED—FAMILY COOK, $40 A MONTH. HING, 320 Marchessault st. 21

WANTED—FIRST-CLASS BARBER AT 71 N. RAYMOND AVE. Pasadena.

WANTED—4 CARPENTERS, CALL 126 S. Broadway, J. H. SCOTT. Phone Main 4212.

WANTED—FIRST CLASS BARBER. 519 W. 9TH.

WANTED—SHINGLERS, $3 A DAY. 'PHONE MAIN 3636, before 7 o'clock. 23

WANTED—5 BRICK LAYERS, AT 317 N. FIGUEROA ST. 21

WANTED—MARKER AND DISTRIBUTOR, DIAMOND LAUNDRY CO., 241 E. Fifth. x23

WANTED—HARNESS MAKERS, APPLY 225 S. LOS ANGELES ST. x20

WANTED—STENOGRAPHER'S POSITIONS open. Y.M.C.A. EMPLOYMENT DEPT. x21

WANTED—FIRST-CLASS LADIES' TAILOR; good wages. 705 SOUTH HILL. 22

WANTED — FIRST-CLASS CARPENTERS, apply at job, 244 ARDMORE AVE. 21

WANTED — WRINGER MAN, DIAMOND LAUNDRY CO., 241 E. 6TH ST. x23

WANTED—Help, Female.

WANTED—BINDERY GIRL AT ONCE, 1321 SOUTH MAIN. 21

WANTED—GIRL FOR GENERAL HOUSEwork, 1020 LAKE ST. 21

WANTED—Help, Male or Female. (Investment Required.)

WANTED—TO MEET A PROMOTER, CAPable of ORGANIZING A $250,000 COMPANY, WHO HAS HAD EXPERIENCE IN STREET CAR AND SUBURBAN RAILWAY. THE ADVERTISER IS CAPABLE OF GETTING FRANCHISE AND BONUS. ONLY A PARTY CAPABLE OF ASSOCIATING WITH FIRST-CLASS PEOPLE NEED APPLY. ADDRESS R, BOX 240, TIMES BRANCH OFFICE. x21

WANTED—A HUSTLING BUSINESS MAN, or woman, with $500; must come well recommended and be capable of filling the position of secretary and treasurer with manufacturing company, good chance for right party with good salary. SUNSET CO., 515 East 12th st. Room 1. *

WANTED—A GOOD STEADY MAN FOR clean, agreeable work, that can invest $150 with services; hours, 8 to 5; no Sunday work. This is an exceptional good opportunity. 448 SAN FERNANDO BLDG. x21

WANTED — STEADY MAN IN OLD ESTablished light manufacturing business. Will pay you good wages; small investment required. Particulars, 213 S. BROADWAY, offices 427-28. x21

WANTED—MAN FOR MILK BUSINESS; pay $20 monthly; no peddling; small investment; eastern man preferred. Particulars, 212 DELTA BLDG., 426 S. Spring. x23

WANTED—Help, Female.

WANTED—AN EXPERIENCED YOUNG woman for short-hour work. Apply today. QUAKER CAFETERIA, 250-254 S. Hill st. 21

WANTED—6 ARM WAITRESSES, 4 CHAMbermaids, 2 serving girls; 1 meat carver, TOURIST & HOTEL REPORTER, 145 S. Spring, rooms 225-226. 21

WANTED—GIRL TO TAKE CHARGE IN tamale factory; must be quick, $4 a week to start. XLNT TAMALE CO., 941 E. 1st. 21

WANTED—COMPETENT LAW STENOGrapher; salary $60; good opportunity. COMPANY OF PUBLIC STENOGRAPHERS, 238 H. W. Hellman.

WANTED—YOUNG WOMAN TO DO GENeral housework, small family, good wages. Apply 2861 S. GRAND AVE., Wednesday morning. 21

WANTED—WOMAN TO DO HOUSEWORK; no washing; car fare paid. 456 HARVARD BLVD. Take Western-ave. car, get off at Harvard, go south 1 block, corner house. 21

WANTED—NEAT, ACTIVE YOUNG GIRL to do light work in an engraving shop, $5 week. PACIFIC ENGRAVING CO., 232 W. Fourth st. x21

WANTED—WOMAN FOR BEACH, LIGHT housework and care for little girl, moderate wages. C. G. BARNES, room 24, 335½ S. Broadway.

WANTED—A WOMAN FOR GENERAL housework; must be good cook; 3 in family; at Imperial. 'Phone 59045. Call 1307 ELDEN AVE. 21

WANTED—AN EXPERIENCED WAITRESS, $5 per week; steady. THE BLUE BELL, 413 S. Hill. 21

WANTED—GOOD, RELIABLE COOK IN small family hotel. Apply to 902 W. WASHINGTON ST. 21

WANTED—A WOMAN OR YOUNG LADY for general housework; good home and good pay. 626 W. 56TH. 23

WANTED—IRONERS ON LADIES' WEAR. Apply at CARLSON HAND LAUNDRY, 730 W. Jefferson. 21

WANTED — EXPERIENCED CHAMBERmaid, middle-aged woman preferred. HOTEL ESSEX, 324 S. Main. 21

WANTED — MIDDLE-AGED WOMAN TO keep house for family of 4. Call at 512 S. GRAND AVE. 21

WANTED—GIRL TO COOK AND DO GENeral housework. Apply this morning, 1222 MAGNOLIA AVE. 23

WANTED—A YOUNG LADY AS APPRENtice in toilet parlor. 221 W. FIFTH, room 25. 22

WANTED—GIRL FOR GENRAL HOUSEwork. Three in family, small house. 1400 EAST 18TH ST. Phone South 6196. 22

WANTED—YOUNG GIRL TO HELP TAKE care of baby. Phone Broadway 3862. 1046 FLORIDA ST. 21

WANTED—EXPERIENCED SKIRT BASTER; good wages and steady work. BARUCH & BACHMAN, 409 San Pedro st. 21

WANTED—EXPERIENCED GIRL AT LAdies' tailoring; no other need apply. AL F. HORWITZ, 429 S. Broadway. 21

WANTED—GIRLS TO WORK IN BINDERY, permanent position. Don't phone. WESTERN LITHOGRAPH CO., 660 East 2nd st. 21

WANTED—COMPETENT NURSE FOR children. 744 NORTH BREED, Boyle Heights.

WANTED—LADIES AND GIRLS FOR home work; stamping transfers; reliable firm. 3324 MASON BLDG.

WANTED — YOUNG GIRL FOR HOUSEwork. Call pay and good home. Call 724 WHITTIER ST. 21

WANTED—3 GIRLS TO PACK DRIED fruit. Apply THE J. K. ARMSBY CO., 144 E. Fourth st. x*

WANTED—YOUNG COLORED GIRL TO take care of baby and do light housework. Call 1382 TOBERMAN ST. 21

WANTED—GIRL TO ASSIST IN LIGHT housework, 3 adults, sleep at home. 1408 CONSTANCE. 21

WANTED—REFINED MIDDLE-AGED WOMan to do housework in small family. PHONE WEST 4795. 21

WANTED—GIRL TO SING ILLUSTRATED songs, beach, evenings only, state price. Address B, box 132, TIMES OFFICE. 21

WANTED—FIRST-CLASS SLEEVE MAKER and helper on waists. 1042 W. WASHINGTON. L. A. POMERING, West 4822. 21

WANTED—GIRL FOR GENERAL HOUSEwork. Apply mornings. 1141 W. 28TH ST. 21

WANTED—A WOMAN TO ASSIST IN GENeral housework in small family of adults; no washing. PHONE 72814. 21

WANTED—20 GIRLS TO PACK B.B. BUCKwheat, $5 week. Steady. 369 ALISO ST. 21

WANTED — EXPERIENCED CHAMBERmaid; no others need apply. HOTEL LOUISE, 536 South Broadway. 21

WANTED—A GIRL FOR GEN'L HOUSEwork; must know some cooking. 524 BURLINGTON AVE. 22

WANTED—THREE NURSES FOR SANAtorium, and two for hospital. 611 GIN-MAIN BLDG. 22

WANTED—YOUNG LADY TO HELP AT ladies' tailoring work. 430 S. BROADWAY. Room 504. 21

WANTED—SHIRT FINISHER AND SHIRT folder, WARDROBE LAUNDRY, 3154 Boyd st. 21

WANTED—IN SMALL FAMILY ASSISTANT for general housework. 2311 W. 39TH ST. Take W. Jefferson st car. 21

WANTED—SHIRTWAIST AND FANCY dress ironers; steady work. HOME LAUNDRY, 1154 Temple. 21

WANTED—GIRL FOR GENERAL HOUSEwork. Apply 2236 JULIET ST. Take West Adams car. 22

WANTED—TELEPHONE OPERATORS, EXperience not necessary; salary while learning. Apply at 622 S. HILL ST. x21

WANTED—YOUNG LADY WITH KNOWLedge of photography. PRINCE, 267 South Broadway. 21

WANTED—AN INDUSTRIOUS GIRL; MUST be quick. Apply K. L. N. T. TAMALE CO., 941 E. First st. 21

WANTED — A WOMAN TO ASSIST IN small restaurant; no objection to child over 5. 2180 DORNEY AVE. x21

WANTED—A GIRL FOR BEACH; MUST BE a good cook. Apply 891 ELDEN AVE., city. 22

WANTED—MANGLE GIRLS AND LADY clothes ironers. LOS ANGELES LAUNDRY CO., 'PHONE 26015, 7 a.m. to 10 a.m. 21

WANTED—GERMAN WOMAN WHO WANTS good home in small family. Hollywood. Phone 59035, mornings, before 10. 21

WANTED—EXPERIENCED WOMAN FOR demonstration work; grocery stores. Address C, box 21, TIMES OFFICE. 21

WANTED—KITCHEN HELPER FOR DELIcacy Department, $9 week; no Sunday work. H. C. BURMISTER, Ocean Park. 21

WANTED—APPRENTICE; ALSO EXPERIenced finisher on pants. Apply BRAUER & KROHN, 129-135 S. Spring st. x21

WANTED—FIRST-CLASS COAT FINISHER; also first-class pants finisher. AMERICAN TAILORING CO., 240 S. Main st. 22

WANTED—GIRL TO ANSWER PHONE AND do some stenography; wages $5 per week. Call 9 o'clock, 714 DELTA BLDG. 21

WANTED—EXPERIENCED OPERATORS; ladies' shirtwaists; capable making $10 to $12 week. EMPIRE, 731 W. Third. 22

WANTED—GOOD GIRL OR WOMAN, GENeral housework, 3 in family. Call 2720 W. 21st and Gramercy sts. HENRY HART. 21

WANTED—A FIRST CLASS COAT FINISHer, buttonhole maker. 114 SOUTH SPRING, room 5. 21

WANTED—A GIRL TO HELP IN HOUSEwork. 240 N. OLIVE ST. 21

WANTED—EXPERIENCED STARCH WORK ironers. Apply at 726 W. 3D. 22

WANTED—GIRL FOR GENERAL HOUSE work at 936 WESTLAKE AVE. 21

WANTED—ERRAND GIRL FOR DRESSmaking establishment. 925 S. HILL ST. 21

WANTED—MARKER AND DISTRIBUTOR, DIAMOND LAUNDRY CO., 241 E. Fifth. x23

WANTED — HELP ON FIRST-CLASS coats. 449½ S. SPRING, room 20. 22

WANTED—BODY IRONER, DIAMOND LAUNDRY CO., 241 E. Fifth. x23

WANTED—A GIRL TO DO 2D WORK. 536 BURLINGTON AVE. 21

WANTED—Help, Female.

Note—Applicants for positions are advised not to enclose original recommendations in answer to ads. Send duplicates only.

WANTED—PANTRY WOMAN, HOTELS, country, $40 etc.; and $25 etc.; pantry woman, institution, city, $25 etc.; maugle girl, institution, $20 etc.; clerk for grocery, $6 a week; girl to do ironing, bakery, $1 a day; kitchen helper for institution, 2 to 4 hours a day, 25c an hour; cook, cafe, beach, $12 a week and room; cook, boarding-house, $40 etc., $35 etc.; cook and second girl, family, city, $40 etc. and $30 etc.; waitresses, Arizona, $5 etc.; waitresses, Imperial Valley, $20 etc.; waitresses, city and country hotels, $7; etc. and $20 etc.; restaurant waitresses, $7, $8 and $10 a week; server, cafeteria, $5 a week; girls for mixed work and for second work, $20 etc. and $25 etc.; house girls, city and country, $20 etc. to $40 etc.

HUMMEL BROS. & CO., 318 E. 2nd st. x21

WANTED—HOUSE GIRL, ADULTS, NO laundry, Pasadena, $25, employer here today; man and wife, ranch, $50 etc.; house girl, elderly couple, suburban home, $30; waitresses, hotels, etc., $25, $30, $10 week; second girl, Westlake, $20; cooks and house girls for many places, best wages, city, suburban and country. MRS. PATTEN'S (formerly Miss Day,) 238 S. Broadway. 21

WANTED—HOUSE GIRL, COUNTRY, NO laundry, $30; colored waitress, no head girls, $20 to $40; 20 house girls, easier, $15 to $30, city, country and beach; 8 hotel waitresses, 10 chambermaids. Hurry.

SWEDISH & GERMAN BUREAU, 21 301½ South Broadway.

WANTED—YOUNG LADY CASHIER FOR city store; must be accurate, rapid worker; live with parents; have local references; permanent position; do not reply unless you fill all above requirements. Address in own hand, D, box 175, TIMES OFFICE. 21

WANTED—LADIES TO DO PIECE WORK at home, make our novelties, part or full time. Steady employment; pays $10 to $20 weekly. WOMAN'S NATIONAL ART EXCHANGE, 219 North Broadway. 27

WANTED — POWER MACHINE CANVAS clothing operators. We can use a number of reliable people at once. Call on factory superintendent, THE WM. H. HOEGEE CO., 24 S. Main. 23

WANTED—EXPERIENCED YOUNG LADY stenographer with real estate experience, one good at figures and general office work. Salary, $60. Advancement. Apply 15 BYRNE BLOCK. 25

WANTED—MEAT COOK, CAFE, $12; HOUSE girls, $20, $40; waitresses, $25, $30; chambermaids, $25; new orders daily. SECURITY AGENCY, 224 Bryson Bldg., 143 S. Spring. 21

WANTED—4 CHAMBERMAIDS, CITY, $20 and found; tray girl, sanitarium, $25 and found; 5 serving girls, cafeterias, $7, $8; carver, $20; experienced waitress, $7. MARKS AGENCY, 125 E. Second st. x21

WANTED—8 GOOD CHORUS GIRLS FOR established company, new playing; can give permanent engagement to right parties. Apply early, 224 DELTA BLDG., 456 S. Spring. 21

WANTED—HEAD WAITRESS, NICE FAMily hotel, city, $25 to $40 and found; also 4 waitresses, good homes; wages $7 week; apply early. MARKS EMPLOYMENT AGENCY, 125 E. Second st. x21

WANTED—LADIES WITH SPARE TIME IN the home to make us Xmas novelties, fancy aprons, etc. No experience; we will pay. Apply 331½ SOUTH SPRING, Room 14. *

WANTED—EXPERIENCED SKIRT OPERator, capable of running from 150 to 175 a week. BARUCH & BACHMAN, 409 San Pedro st. 21

WANTED — TEACHERS FOR CITY AND country schools. If not certificated we can prepare you. WESTINGTON TEACHERS' AGENCY, 525 Stimson Blk. x*

WANTED—YOUNG GERMAN GIRL TO help take care of baby and assist with house work. Call 639 W. ADAMS. Will pay car fare. 21

WAN

Classified Liners.

WANTED—
Situations.

WANTED—YOUR STENOGRAPHER who does shorthand and typewriting well, who knows how to spell correctly, who can write letters without dictation, who can Personally Conduct correspondence; Would like position where Five & Jeffer...

WANTED—STENOGRAPHER; young lady, thoroughly competent; must be quick and accurate; state salary. Address Z 21, Times.

WANTED—AGENTS FOR "SUCCESS IN BUSINESS." Send for free prospectus. Success Co., 1215 Chamber of Commerce, Chicago.

WANTED—A PUBLIC STENOGRAPHER wants an office; first-class references; will share with lawyer or real estate man. Address Box 21, Times Office.

WANTED—UNINCUMBERED LOT, cash; must be cheap. Address Box 21, Times Office.

WANTED—A WOMAN OF REFINEMENT desires charge of rooming house; will furnish $500 to $1000. Address Box 21, Times Office.

WANTED—MANAGERESS for rooming or flat-house; must be experienced; will invest $1000 to $2000. Address Box 21, Times Office.

WANTED—SITUATION BY A YOUNG woman who can keep house, cook and wash; wages $15 per month. Address 1214 E. 4TH ST., city.

WANTED—A YOUNG LADY desires position as stenographer; can furnish machine; $10 per week. Address Box 21, Times Office.

WANTED—BY YOUNG LADY, position in private family to care for children; will assist with housework; wages $15. Address Box 21, Times Office.

WANTED—BY A MODERN UP-TO-DATE lady stenographer, position; can furnish machine; salary $15 per week. Address Box 21, Times Office.

WANTED—
Situations, Male and Female.

WANTED—QUICK SERVICE; $5 per week guaranteed. If you want the best one to be obtained at any price, city or short notice, call at once. Phone Main 8000. Would like EMPLOYMENT OFFICE, 311 S. Broadway.

WANTED—POSITION BY YOUNG MAN and wife; couple; man to work, private family; wife to cook. Address 1214 E. 4TH ST., city.

WANTED—REFINED COUPLE, without children, position as caretakers of apartments or flats; can furnish best of references. Address Box 21, Times Office.

WANTED—BY MAN AND WIFE, position as ranch or private place; man, SWEDISH & GERMAN; wife, cook. Address Box 21, Times Office.

WANTED—MAN AND WIFE, position; man cook, wife housework. Address Box 21, Times Office.

WANTED—
Agents and Solicitors.

"FINDING THE NORTH POLE" and Every Country; 1 vol.; over 400 pages; 200 superb illustrations; Reviewed by Roosevelt; Authorized History of Three Arctic Expeditions. Endorsed by Congress. Exclusive territory. Extra liberal terms. Write today. UNIVERSAL BOOK & BIBLE CO., Chicago.

WANTED—AGENTS FOR "THE NEW DISCOVERY." Most wonderful invention in world's history. Discovers immediately the exact body wants it to. Sent FREE to prove it. Big money for agents. Write for free particulars. STANDARD BOOK CO., St. Louis, Mo.

WANTED—AGENTS FOR 7 volumes of Chicago, which has no equal for the Coast and will offer a guarantee contract to every purchaser; lowest prices ever made; best terms; easy payments; no money required; all we want is your name and address. REED & HAMMOND, 311 S. Broadway.

WANTED—A LIVE SALESMAN in every county to sell a household article; a burning and industrial necessity; large investigation; salary or commission; exclusive territory granted. Address Box 21, Times Office.

WANTED—
Partners.

WANTED—PARTY OR PARTIES with cash to invest in a legitimate business which will bear investigation; $5000 to $10,000 required; will be paid for any amount of money; have the furniture, MAIN 8056; Frank.

WANTED—LADY WITH $500 to go in as partner in business. Address Box 21, Times Office.

WANTED—TO SELL OR EXCHANGE YOUR property? We have thousands of cash buyers. Call, write or phone. CULVERAN FURNITURE CO., 8 Main.

WANTED—PARTNER WITH $1000 to $2000 to invest in established business; will bear strictest investigation. Address Box 21, Times Office.

WANTED—GOODS AND NOTIONS; $1000 partner to take interest in modern business; gentlemen; good or out of city. Address P, box 21, Times Office.

WANTED—YOUNG BUSINESS man with $1000 to $2000 to take interest in established business; will bear investigation. Address Box 21, Times Office.

WANTED—PARTNER WITH $1000 to $2000 to invest in established business; will bear investigation. Address Box 21, Times Office.

WANTED—
Rooms Wanted.

WANTED—ROOM AND BOARD in private family; must be in best of location; state price. Address Box 21, Times Office.

WANTED—TO PURCHASE, CAROLINE or Wilton Place, 6 or 7 room house; must be in good condition; give price and location. Address Box 21, Times Office.

WANTED—
Rooms.

WANTED—TO FURNISH ROOMS. The Lee Loan Co. will loan you $50.00 or more if you have $150.00 worth of furniture; nearly or; 6 months to pay; 6 per cent discount; no commission; no fines; no inquiry; no publicity; no red tape; no delay; no notice to employer; no notice to landlord; no charge for papers; no charge for interest; no charge for insurance; no charge for anything; no one will call. THADDEUS C. LEE, 6 Spring st., room 1. x

WANTED—TO FURNISH YOUR HOME OR OFFICE; $5 to $5000; highest prices; confidential; STORAGE, 311 S. Broadway.

WANTED—BY MAN AND WIFE, room and board in private home, Hollywood preferred; state price. Address Box 21, Times Office.

WANTED—FURNISHED ROOM, with or without board, by gentleman; state price. Address Box 21, Times Office.

WANTED—
Miscellaneous.

WANTED—OLD CLOTHING. Phone—Old Furniture. Phone—Old stoves. Phone—Old books. Phone—Old anything you don't want. Have a home full, such as second-hand furniture, clothing, hats, shoes, stoves, crockery, glassware, trunks, valises, bedding, carpets, linoleum, mattresses, iron, brass, copper, musical instruments, all kinds of second-hand goods. We Receive Prompt Attention. BROADWAY 6134; HOME 24672.

WANTED—
Agents and Solicitors.

WANTED—TO RENT FURNISHED cottage, with or without piano, by permanent tenant; state price. Address Box 21, Times Office.

WANTED—SMALL GROCERY, or a corner grocery and bakery; must be a bargain; state full particulars. Address Box 21, Times Office.

WANTED—JEWELRY, ETC.; will buy clothing, H. S. Broadway.

WANTED—FURNISHED ROOMS, from 125 to 150; state price. Address Box 21, Times Office.

WANTED—TO PURCHASE GOOD SIGN; must be cheap. Address B, box 21, Times Office.

WANTED—GENTS' CLOTHING, shoes, hats, etc. 1218 S. MAIN. Phone 1218.

WANTED—SILVER-PLATED ware and prints, paintings, etc. 514 6TH ST. Phone Main 8134.

WANTED—CLOTHING, shoes, hats, etc. PRICES PAID. 519 S. MAIN. Phone 1218.

WANTED—WE PAY MEN'S CLOTHING. 302 SOUTH MAIN. Phone Main 8134.

WANTED—DRESS SUITS, shoes, hats, etc. PRICES PAID FOR those. 1218 S. Main. Phone Main 8134.

WANTED—TO BUY 2 FIELD GLASSES OF ALL kinds; give full description; state price. Address Box 21, Times Office.

WANTED—$5 TO $ MONEY; give full description; state price. Address Box 21, Times Office.

WANTED—WE HAVE A BUYER for your COLLATERAL LOAN with H. L. MILLER & CO.

WANTED—TO BUY, SELL OR EXCHANGE typewriters; we have all kinds; rent $2 per month. 311 S. Broadway.

WANTED—FEATHERS; we pay for feathers. Phone Main 8134, Home 24672.

WANTED—TO PURCHASE redwood TANK OR tanks, 6000 gallons. Address Box 21, Times Office.

WANTED—TANK AND stand; must be cheap and in good condition. Address Box 21, Times Office.

WANTED—TO BUY, SELL OR EXCHANGE typewriters; we have all kinds; rent $2 per month. 311 S. Broadway.

WANTED—ROSEWELL TANK AND WINDMILL; 1000 gallons. 1214 E. 4TH ST., city.

WANTED—TO PURCHASE CLOTHES FOR PUBLIC; will pay more than others for same; 311 S. Broadway. Phone Main 8134.

WANTED—TO BUY A SECOND-HAND kitchen cabinet. Address Box 21, Times Office

Classified Liners.

FOR SALE— Houses.

FOR SALE—JUST COMPLETED, A MODern, up-to-date, six-room bungalow in the southwest. Hardwood polished floors throughout; linoleum in kitchen and bath. Front room stained, balance of house white enamel. Artistic brick mantel, elegant electric fixtures, panel tastily tinted in harmonious colors; beautiful buffet, excellent kitchen cabinet; window in closets, and linen hardware. Corner porch 15x11, with cement floor and steps with convenience walks, all fenced. This is situated 2602 2nd ave., surrounded by tasty new bungalows. Gas and electricity; one-half block from Jefferson-st. car. Note the price, $2500; $600 cash, balance terms. Usual courtesy to agents. OWNER, 1016 W. 22nd st. Phone West 425. 2*

FOR SALE— —A BARGAIN.

A modern 5-room residence, 2062 W. 28th st.; built 18 months and in good condition; original cost price $2500, but as I contemplate leaving will sell it for $2000 cash or to a terms of $1000 cash, balance one year. Fine hardwood floors, beam ceilings, built-in bookcase, buffet, pantry, bath, 2 toilets, set-in garage, gas, electric lights, sewer, new, etc. If you want a real bargain come to see us. No commission. OWNER, 2062 W. 28TH ST. 2*

FOR SALE— RESIDENCE. $600. HIGHLY RESTRICTED NEIGHBORHOOD. Very artistic and attractive seven-room, two-story house; high elevation with splendid view in all directions. Hardwood floors, beam ceilings, two handsome tile fireplaces and mantels, dining-room paneled, large bathroom, very handsome electric fixtures, cabinet kitchen, large porch and large lot; 5-car car barn; close in. Will make easy terms. EMIL FIRTH (Owner,) 319 W. 4th st., between Broadway and Hill. "You're Safe at Firth's." Main 2542. Home A3105. 2*

FOR SALE— WILSHIRE DISTRICT. WESTLAKE DISTRICT. HAVE YOU FROM $500 TO $1000 CASH? If so, I will hold you a beautiful lot, or a 50-foot to suit lot on your choice of some of the highly restricted streets in above districts, improvements and lot to cost from $4000 TO $13,500. We have several beautiful homes just completed and under construction in these districts, ranging from $4500 to $20,000. J. E. OSBORNE, suite 222, Union Trust Bldg. F2315. 2*

FOR SALE— GO DOWN TODAY. OWN YOUR OWN HOME. NEW 4-ROOM CALIFORNIA HOUSES WILL GO THIS WEEK AT $1500 TO $1650 EACH. TERMS LIKE RENT. CALL AT ONCE AND I WILL HELP YOU TO MAKE A START. ONLY 8 MINUTES' CAR RIDE ON WATTS LOCAL TO 37TH ST. SEE AGENT. NEVER PAY RENT. GUS B. HILL, OWNER, WITH STRONG & DICKINSON, 147 S. BROADWAY. MAIN 1273, A1273. TRACT OFFICE, SOUTH 2902. OFFICE OPEN SATURDAY EVENINGS. 2*

FOR SALE— Houses.

FOR SALE — $4750; FURNISHED, SOUTHwest; beautiful furnished new 6-room bungalow; hardwood and polished floors throughout; seats, bookcases, massive stone mantel; swell front built; includes new piano; $225 Victor Victrola, sewing machine; 2-passenger automobile; owner must sell at once; terms. PITTSBURG REAL ESTATE CO., 311-17 Laughlin Bldg. x21

FOR SALE—VIA SUBWAY, 15 MINUTES, 5-CENT FARE to South Hollywood. Take Colegrove car and get off at Vermont ave. Look at per new, elegant, 5, 8 and 10-room houses on Mount Olive ave., Westmoreland Park. You can resell at a PROFIT of $2000 to $3000. HOME BLDG. CO., Phone 59414, or 2*

FOR SALE—FINE 10-ROOM MODERN RESidence, good location, southwest; extra large lot, fine trees and flowers; price $12,500; would take good lot Wilshire section, part payment. HILDESHEIM & SCHILLER, 508 Delta Bldg. 2*

FOR SALE—AT 2-3 OF THE PRICE OF A new 6-room modern house; Vermont Square; size of house, 32x66; decorated and fine fixtures; hardwood and polished floors; kitchen and 2 bedrooms white enameled; cement porch and steps; fine window seats and hall tree with plate-glass mirrors, barn, cellar, chicken house, fenced, etc.; no agents. Call SOUTH 2209. 2*

FOR SALE— NO LOT. NO MONEY. We will furnish both and build you a bungalow to your order, all you need is $100 down. Balance like rent. Send for free booklet at once. SOUTHERN CALIFORNIA INVESTMENT CO., 401-403 Stimson Bldg. 2*

FOR SALE — SNAP; 5-ROOM BUNGALOW in good neighborhood, excellent location; 2 blocks from University, 3 blocks from Agricultural Park. Faces east. Is between two good car lines; lot thirty by one hundred and thirty feet; improved with berry vines and flowers; chicken yard. 3615 HOOVER ST. Call and see owner. 21

FOR SALE— $4800. We have the cheapest bargain in bungalow on 25th street, near Vermont ave.; 4 rooms, modern, lot 42x135, alley. This party can be had on easy terms. E. R. VAN HORNE & CO., Sole Agents, 605-609 Grant Bldg.

FOR SALE — $1850 EACH, 2 MODERN 5-room cottages now building at corner of Newland and Hamlet ts., Garvanza. Two car lines within 1 block. Also one whole block from new $30,000 school building. Terms $150 cash, $25 and interest monthly. CRITES, MYERS & KULLY, 207 E. Ave. 64, Garvanza. P. O. Bldg.

FOR SALE—$800, NEW AND MODERN 5-room house; cost me $900 to build, but am forced to sell at once. This house is situated in most desirable and restricted district in city on paved street; gas and electric connections; nice garage. Call and see it; first house north of Pico, on HIGHLAND AVE. Part on time, 6 per cent; owner. 21

FOR SALE—SPECIAL THIS WEEK. BEAUtiful 6 rooms, West Adams district; built for a home; spacious porch; large parlor with fine fireplace; artistically designed dining-room, breakfast-room, servant's room; has rooms and bath in white enamel. Price $4000, good terms. WESTERVELT, 222-5 Merchants' Trust Bldg. A3213, Main 8746. 21

FOR SALE—MONEY TALKS HERE; LOOK; a 5-room modern cottage, gas, electricity, cement walk, lawn, large barn, large lot, fenced, near car and school; price $1650 cash; worth $2500; I can arrange loan for $1000; owner leaving city; may sacrifice myself sell this week. Call 1565 E. VERNON AVE., corner Hooper car line.

FOR SALE—KEY ON SCREEN PORCH. IF you want to buy a home that will appeal to you in every way look at 1271 Fifth ave. $1500, Pico car, also 1825 Cimarron st., $4500. Take Washington car marked Gramercy. HOME BUILDING CO., owners, Phone 10476, 28845. 21

FOR SALE—FINE 10-ROOM MODERN RESidence, good location, southwest; extra large lot, fine trees and flowers; price $12,500; would take good lot Wilshire section, part payment. HILDESHEIM & SCHILLER, 508 Delta Bldg. 2*

FOR SALE—IF YOU WANT A BARGAIN in a 6-room bungalow, look this up at once; fine material, well built; in fact, every-thing modern, one block from Griffin ave. car line, near Avenue 20. $2300, terms. Address 222 STIMSON BLDG. 24

FOR SALE— Beautiful 4-room modern bungalow; large lot; lawn, flowers, southwest; cement walks; built-in wall beds, gas, electric; fe car fare; must sell cheap; terms to suit. ARMSTRONG & CO., 238 S. Broadway. A4714. 21

FOR SALE—$2300 TO $4500, SEVERAL NEW bungalows in the best parts of the city; easy terms. STUKEY BROS., 424 S. Broadway. Room 919. "Phones—F1134, Main 1297. 21

FOR SALE—$4000, COMPLETELY FURNISHed, beautiful bungalow on 36th st., near Figueroa; must be sold; owner leaving city; priced right. See me at once. FARNSWORTH BROS., 215 LISSNER BLDG., 234 S. Spring st. x21

FOR SALE—COTTAGE. IF YOU HAVE A thousand dollars buying to see me at once. Mine is cheap and everything nice. H. D. COLSON, 612 H. W. Hellman Bldg. Corner 4th and Spring.

FOR SALE—FOUR BUNGALOWS IN southwest, just completed by contractor. Must sell at once. Party with small amount of cash can make own terms. WEBBER & LEE, A7207. 113 Merchants Trust Bldg. 21

FOR SALE—BIGGEST BARGAIN IN THE southwest; a brand new, thoroughly modern 5-room bungalow; very attractive and close in; price $1975; $250 cash, $25 monthly. It's a snap; don't miss it. See F. E. EDMISON & CO., 24th and Vermont, rear, in store. 23

FOR SALE—NEW MODERN 6-ROOM BUNgalow and garage; owner leaving city; must part with cash; bal. long time; best bargain in Los Angeles. OWNER, 2212 W. 21st st. West Jefferson car. 2*

FOR SALE—$5 DOWN, 6-ROOM HOUSE, large lot, gas, electricity, 2 car lines, close in; 40th st., $2500. See P. J. LEAVER & CO., 219 San Fernando Bldg., S.E. cor Fourth and Main. Main 2746. x*

FOR SALE—RENT-PAYERS, LOOK; $10 a month buys my new 4-room cottage, gas, fruit trees, corrals and sheds, large lot; price $1425; pay no more rent. Call 1565 E. VERNON AVE., corner Hooper car line.

FOR SALE—ELEGANT HOME; ARLINGton Heights way, modern east front; sacrifice price if sold this week. W. O. ROGERS, 312 San Fernando Bldg. Phone F4428. 28

FOR SALE—NEW 5-ROOM RESIDENCE, Highland Park, modern in every respect; lawn, flowers, etc.; high location; nothing nicer out there. Price $4000; part cash, balance on time. OWNER, phone 28681. x*

FOR SALE — $50 DOWN AND $20 PER month buys my new four-room bungalow on East 33rd st. Price $1600. Must sell. Act quick if you want this snap. Address Z, box 27, TIMES OFFICE. x*

FOR SALE—FINEST 6-ROOM NEW BUNgalow, southwest, large lot, worth $4000; will sell for $3600, quick sale. See my agents, HILDESHEIM & SCHILLER, 508 Delta Bldg. x*

FOR SALE—LIST YOUR PROPERTY FOR sale or exchange with SCHLOESSER & BARNETT, 223 Central bldg. F2536. 2*

FOR SALE — SIX-ROOM COTTAGE ON East Jefferson st. PHONE 72422. 21

FOR SALE— City Lots and Lands.

FOR SALE— Just opening new tract. 5c fare; cement work; close in. Lots $275 to $625, $15 cash and $7.50 per month. Now is the time to buy here. Office, corner Stephenson and Indiana, Euclid ave. car line. F. W. BLAKE. Boyle 2382, Home 41334. x25

FOR SALE — A FINE LOT ON SUNSET Place, just west of Hoover, overlooking Wilshire blvd. and Sunset Park; also 50 feet lot on Cimarron st., north of Washington; choice restricted residence section; reasonable price; will lend money for building if desired. Phone A2790. WATSON, 322 L. A. Trust Bldg. x27

FOR SALE— $1650. $950. A nice 5-room plastered house, on Wall st. near Santa Barbara ave.; good car service; fine lot, nice fruit trees and a bargain. CONWAY & GLEASNER, 605-607 Laughlin Bldg.

FOR SALE—MUST SACRIFICE MY CHOICE corner lot, W. Adams district, size 50x130, worth $4000, but $2500 takes it; must have cash at once; it will pay you to answer. Address FINKLE, owner, box 242, Times Branch Office. x21

FOR SALE — A SNAP AT HOLLYWOOD; lot 50x127, north of Prospect, on 100-foot paved boulevard. Highest clean street work; $1450 cash; about half its value. Will double soon. Need money immediately. Address O, box 206, TIMES BRANCH OFFICE. x25

FOR SALE— $4100. Cheapest place on 9th street, 40x112, East 9th, near Mateo, $4100. E. D. VAN HORNE & CO., 605-609 Grant Bldg.

FOR SALE — BARGAIN, CORNER NEW Hampshire and Clinton, 82x146, only $1250 for this desirable lot, 5 blocks to West 7th street car line; electricity; street work all paid. J. E. MARTIN, 213 Stimson Bldg. x*

FOR SALE — $250, HOLLYWOOD, HIGH School Tract, Colegrove car line, $2250 concrete curb, sidewalk, restrictions, $150 cash, old neighborhood. Phone 62333. T. M. FLOWER, 233 Union Trust Bldg. x*

FOR SALE—N.E. COR. OF HUBBARD AND Marathon near Sunset blvd., 99x162, view unobstructed; highest lot in the hills; must sell $1000 below value. OWNER, 4322 S. Olive. South 1363, R8647. 21

FOR SALE—MY EQUITY IN CHOICE VERmont Ave. Square lot. Need some ready money and will give some one a bargain. Address D, box 44, TIMES OFFICE. 21

FOR SALE—LOT 33RD ST. CHOICEST colored neighborhood. $50 cash, $25, balance $10 monthly. 841 HEMLOCK ST. x*

FOR SALE—5 DESIRABLE LOTS IN FIRST-class street in Wilshire district; terms. Address R, box 138, TIMES OFFICE. 21

FOR SALE—$4500, 2 LOTS SUNSET boulevard, near Waterloo. TEL. F4782. x21

FOR SALE— City Lots and Lands.

FOR SALE— THERE'S ONLY ONE TIME. To buy a lot in any tract, that is if you are looking for all of the profits possible. AND THAT TIME IS RIGHT AT THE START. The first prices are always the lowest and the first purchasers, therefore, secure the "pick" of the tract for less money than the later purchasers pay for the "leftovers." This will be especially true in our new OCCIDENTAL HEIGHTS. OCCIDENTAL HEIGHTS. OCCIDENTAL HEIGHTS. OCCIDENTAL HEIGHTS. OCCIDENTAL HEIGHTS. The Sightliest, and Best Located Subdivision In Los Angeles's Most Beautiful Residential Suburb. EAGLE ROCK. The opening prices for the first 25 lots sold are cheaper than those of raw acreage AND WE PUT IN THE BEST STREET IMPROVEMENTS, AT NO EXPENSE TO THE PURCHASERS. Big 50-foot Lots, With The Grandest Scenic Outlook In Southern California. FOR ONLY $275 AND UP. FOR ONLY $275 AND UP. On the easiest terms ever offered in Eagle Rock; only TEN PER CENT. of purchase price CASH, $10 PER MONTH. NO INTEREST and NO TAXES. First purchasers will make a substantial profit in six months and DOUBLE EVERY DOLLAR INVESTED IN LESS THAN TWO YEARS. GO OUT THIS AFTERNOON, AND MAKE YOUR SELECTION. Take Eagle Rock car (yellow car) on Broadway; DO NOT ride to end of line; get off at corner of Central and Colorado boulevard, Eagle Rock. Take carriage, there, marked "Occidental Heights." VICTOR G. KLEINBERGER CO., 202 H. W. Hellman Bldg. EDWARDS & WILDEY CO. 232 Laughlin Bldg. x21

FOR SALE— MANCHESTER HEIGHTS. LARGE LOTS. $175 AND UP. SOUTHWEST. THE CENTER OF ACTIVITY. IMPROVEMENTS ALL IN. Call for free tickets and go out. INVESTIGATE NOW. 5c FARE. The 5c fare which has just been granted to the residents of this district, the expenditure of $640,000 on the Agricultural Park and the consolidation of San Pedro with Los Angeles are causing a great activity in homeseekers and as well as speculators to put their money in this choice location. The elevation gives a clear view of Los Angeles and the mountains. $25 CASH AND $10 MONTHLY. These lots are all on the southwest corner of Vermont and Manchester ave., high and level with a gradual eastern slope, accessible to the ocean breezes, right in the course of San Pedro and Wilmington, where $4,000,000 will be spent for improvements. 20 minutes from Second and Spring streets. Take Redondo car marked "Strawberry Park," or via Sunnyside, in front of our office. Tell conductor to let you off at Manchester ave. MANCHESTER HEIGHTS FREE TRANSPORTATION DAILY FROM OUR OFFICE. OFFICE OPEN SUNDAY TO GIVE FREE TICKETS. HOME A3574; SUNSET MAIN 598. GRIDER-HAMILTON-OSWALD CO., 222 W. Second st. x*

FOR SALE— 5-CENT FARE MONETA AVENUE SQUARE. LOTS $475 AND UP. $50 DOWN, $10 PER MONTH. NO INTEREST AND NO TAXES FOR ONE YEAR. THE NEAREST IN SUBDIVISION. It is right in the city, only 20 minutes from Second and Broadway. Moneta avenue runs directly through the center of the property, also Main Street Blvd., which is soon to be macadamized from Los Angeles to San Pedro. Remember this is no fake. Buy for a home or investment; this locality is growing faster than all other directions combined, with the certainty that $10,000,000 will be spent in the next two years. We make no exceptions when we say that these are absolutely the cheapest good lots yet placed on the market, and that our proposition is the fairest ever offered. Every lot is large, with five-foot sidewalk and curbs, streets paved and oiled and bordered with palms and lawns. Sewer improvements are in NOW and paid for. Buy just as many of these lots as you can. This is choice property and certainly is in the right direction to increase in value. Take the Moneta avenue Redondo car on Broadway and get off at Florence avenue. Courteous salesmen will meet you there. PATTON & LONGLEY, 230 S. Hill st. A2318; Main 8278. x24

FOR SALE— CITY LOTS. $125 AND UP. $5 down, $5 per month. No interest. No taxes. On the Pasadena car line. 5-cent fare. City water piped to each lot. For further particulars see GOLDEN STATE REALTY CO., 404 Central Bldg., Sixth and Main.

FOR SALE— 20 MINUTES FROM BROADWAY. Do you think that cutting the running time in half will increase the value of property? I should say yes! I have some large choice lots within ten minutes of Broadway. My price hasn't risen yet, but it will, and that soon. Get in, and get in now if you want to make some money! Prices will soar, MUST go up substantially. The value is there. All improvements and all conveniences. Gas, electricity, cement walks, winding oil-treated drives, flowers, ornamental trees, retaining walls, all ready to build on. $1600 some lower or still. Easy terms. Special inducements to parties who wish to build. Remember—only 10 minutes from Broadway. See me—and see me quick! EMIL FIRTH, 319 W. 4th St., bet. B'dway and Hill. "You're safe at Firth's." Home A3105. Main 2542. x*

FOR SALE— GOOD LOTS CHEAP. CLOSING OUT TRACT AT BARGAIN PRICES. FINE BIG LOTS ON CAR LINE, 5-CENT FARE. TRACT BUILT UP. 5 MINUTES FROM CENTER. TAKE WATTS CAR ON MAIN TO 37TH ST. SEE AGENT. ONLY $650 EACH. ALSO THREE NEW FOUR-ROOM CALIFORNIA HOUSES, READY TO MOVE INTO, $1600 TO $1250. EASY TERMS. GUS B. HILL, 147 S. BROADWAY, WITH STRONG & DICKINSON. MAIN 1273. HOME A 73. TRACT OFFICE, SOUTH 2902. OFFICE OPEN SATURDAY EVENINGS. 2*

FOR SALE— City Lots and Lands.

FOR SALE— GREAT BIG LOTS. 40x300 FEET. BETWEEN VERMONT AND NORMANDIE AVENUE. $400—$10 DOWN AND $10 MONTHLY. TWO CAR LINES. Can you beat it? Not in this city! Good improvements, too. Cement walks and curbs. Streets graded and oiled. High ground, on the way to San Pedro. A short ride, reached by two car lines. Study the size, 40 feet wide and 300 feet deep; the price, only $400 on the terms, only $10 cash and $10 monthly. Then see the place. Your best buy! Come in today. EMIL FIRTH, 319 W. 4th St., bet. B'dway and Hill. "You're safe at Firth's." Home A3105. Main 2542. x*

FOR SALE—SOUTHEAST— SPLENDID VALUES, S.E. $200 Lots at $600. See Mr. Hill about this now. MUST RAISE CASH QUICKLY. BIG SACRIFICE—YOUR CHANCE. EASY TERMS ON A FEW. For good lots, 5c fare, between Santa Fe ave. and Long Beach car line; never pay rent; own your own home; small buildings allowed. Take Pacific electric (E. Seventh st. car) to 59th. Jack Doyle, agent. Telephone Broadway 2604, or see GUS B. HILL, Owner's Agent; ALSO CHEAP FACTORY SITE HERE, 2 LOTS TO 4 ACRES. With STRONG & DICKINSON, 147 S. Broadway. Main 1273. A3722. OFFICE OPEN SATURDAY EVENINGS. x*

FOR SALE—BUNGALOW LAND. Are you tired of the city, its noises and its dust? Would you like a little home overlooking oak trees a century old, sycamores, willows, laurel and wild walnut trees; with little mountain brooks and grand old wooded hills; all within a few minutes' ride of the city, with a low car fare and frequent service; at just exactly the correct altitude; where you can buy a lot for a few hundred dollars, on your own terms, and have a charming home on a very small investment? Then take Pacific red car to Laurel Canyon and investigate beautiful Bungalow Land. CHAS. F. MANN, 211 Wright & Callender Bldg., Fourth and Hill sts., or F. M. PRICE on the property. x29

FOR SALE— GREAT—WILSHIRE—SNAP. 75x150 75x150. HARVARD AT 6TH ST. Only lot in block under $4000. You can make $1000 profit in three months. Nothing nearly as good in the entire district. Lot is high, not an inch of fill and the magnificent view it commands can never be cut off. We are sole agents. "It Pays To See Us." EDWARDS & WILDEY COMPANY. Main 2937. 232 Laughlin Bldg. Home 10797. x21

FOR SALE— $500—BUY HERE NOW—$600. NOTE LOCATION AND PRICE. ONLY 3 GOOD LOTS LEFT. GOOD STORE OR RESIDENCE LOTS. CAN SELL FINE LOT AT E. 3RD ST. AND COMPTON AVE., NEAR HOOPER AVE. CAR LINE, FOR $500. ALSO FINE CORNER LOCATION FOR STORE FOR $1000. GUS B. HILL, 147 S. BROADWAY, WITH STRONG & DICKINSON. HOME A3722. MAIN 1273. TRACT TEL. SOUTH 2902. OFFICE OPEN SATURDAY EVENINGS. 2*

FOR SALE— RAMONA ACRES. RAMONA ACRES. Every acre a corner, with all city improvements, gas, sidewalks, purest water, healthy elevation and without any exception the choicest suburban property close to Los Angeles. If you want high-toned acre lots for a residence secure one of these; price $1600 and up; terms $25 down and $15 monthly; running time of cars 20 minutes; fare 5c by buck. Home 10345. GEO. W. MOORE, Broadway 2402. 322 Pacific Electric Bldg. Office open Sunday, 8:30 to 2:30. x*

FOR SALE— VERMONT AVENUE. $500. A large lot, 50 feet wide and 142 feet deep, fronting east on Vermont ave., with all street improvements completed, for only $500. Two car lines pass it. Vermont ave. is a business street and the choicest in the city, reaching down to San Pedro. EMIL FIRTH, 319 W. 4th St., bet. B'dway and Hill. "You're safe at Firth's." Home A3105. Main 2542. x*

FOR SALE—CITRUS AND AVE A. $150—EQUITY $450. 10 LOTS, $150. Beautifully located building lots, fine street cement sidewalks and curb, gas, electricity and water; restrictions $1500; Garvanza and Salt Lake cars; beautiful home surroundings; owner must sacrifice this valuable property. LEAHY & SON, Main 2803. 312½ Severance Bldg.

FOR SALE—IN THE SOUTHWEST, 44 highly improved lots, just placed on the market, ranging in price from $950 to $2900; all lots 32x125. This is where inferior dwellings are not tolerated, where investment is on a safe, sound and profitable basis and includes some of the best building lots in the city; get in on the ground floor before these lots advance in price. M. M. DAVISON & SON, 204-6 Wilcox Bldg. Main 588. A6592. x21

FOR SALE — $175 TO $500; TERMS ONE-ten th cash and $5 per month; large lots in the highlands between Garvanza and Eagle Rock. This is the highest and most healthful location reached by 5-cent fare; altitude 750 to 800 feet; ocean view; granite soil; no adobe, splendid water piped; picturesque location in the foothills. Take yellow Garvanza car on Main st., marked Eagle Rock ave., and go to end of line. CRITES, MYERS & KULLY. x*

FOR SALE— RESIDENCE LOTS, NO RESTRICTIONS. 50x160 ft. to 20-ft. alley, within 200 ft. of Stephenson ave., only $425; $15 down and $7.50 monthly. All street improvements and among nice houses. Home 10345. GEO. W. MOORE, Broadway 2402. 322 Pacific Electric Bldg. x*

FOR SALE—LOS ANGELES— LOTS IN NEW TRACT. Easiest Terms. $225 to $500; $10 down and $5 per month; new houses going up; fine home locality; yellow car service; transfers, etc.; if you are looking for location, see me. Home 10345. GEO. W. MOORE, Broadway 2402. 322 Pacific Electric Bldg. x*

FOR SALE—BIG SACRIFICE. CHEAPEST LOT WILSHIRE DISTRICT. High level lot [illegible] on Manhattan Place, near 8th, only $1500. Adjacent lots held at $2500. THOS. C. BUNDY & CO. F4396. Main 4202. 402 S. Hill St. x21

FOR SALE— Acreage for Subdivision.

FOR SALE—55 ACRES ON LONG BEACH car line, fine level sandy loam soil, flowing well; in alfalfa and grain; will make 450 lots that will sell quick at $200 to $250 each. A REAL SNAP; for particulars see GEO. W. CHANDLER. Home 52037. 1211 W. 11th st. x23

FOR SALE—HALF INTEREST IN SUBDIvision; a good seller that will clean up a half million. Price for one-half, $85,000. Terms, $15,000 cash, balance easy; may be paid out of sales. Address C, box 158, TIMES OFFICE. x23

FOR SALE—30 ACRES, MONETA AVENUE, $2500 cash. See UNIVERSAL REALTY CO., 414 O. T. Johnson Bldg. 21

FOR SALE— Business Property.

FOR SALE— "FORTUNES IN LOS ANGELES REALTY." FOR HIGH GRADE BUSINESS PROPERTY INVESTMENTS, BOTH IMPROVED AND UNIMPROVED, IN THE DOWNTOWN DISTRICT. SEE CHARLES G. ANDREWS, VICE-PRES. WRIGHT & CALLENDER COMPANY, 402 S. HILL STREET. MAIN 8940. HOME 10768. x21

FOR SALE— FINEST APARTMENT HOUSE SITE IN LOS ANGELES. 72x120 WITH GOOD 5-ROOM HOUSE WITHIN ½ BLOCK OF HERSHEY ARMS, EAST FRONT, BETWEEN TWO PARKS. THIS PROPERTY IS $9000 UNDER VALUE AND CANNOT BE DUPLICATED. THE PRICE IS $9000. TERMS CAN BE ARRANGED. FOR INVESTMENT OR SPECULATION, THIS IS THE BEST BUY WE HAVE. H. G. COTTON & CO. 321-323 H. W. Hellman Bldg. x21

FOR EXCHANGE—A 15 ROOM ROOMING house, cash price $4000, owner will exchange for Los Angeles or beach property, or will take $1000 down and a mortgage back at 8 per cent per annum. This rooming house cannot be beat, for a money maker, and location, and will bear the closest investigation, clears from $300 to $500 per month. If you want an independent income, see me at once. I exchange anything anywhere. JAS. C. ANDERSON, 201 Laughlin Bldg. Phone Main 2630. Sole agent. x21

FOR SALE— $750. 40x140, 20-ft. Alley. Edwin Street, near Santa Fe Ave. Cheapest Buy by $750. E. R. VAN HORNE & CO., 605-609 Grant Bldg.

FOR SALE— Business Property.

FOR SALE— SPRING ST. SPRING ST. WE HAVE BEEN FORTUNATE IN SECURING THE EXCLUSIVE AGENCY FOR ONE OF THE BEST PIECES OF INCOME PROPERTY ON SPRING STREET, AND WE TAKE PLEASURE IN OFFERING YOU THE FOLLOWING— LOCATED BETWEEN 1ST AND 3RD STS. LOT 40x150 TO 20-FT. ALLEY. IMPROVED WITH THREE-STORY BRICK BUILDING. PRICE $80,000. INCOME 8¼ PER CENT NET. FULLY $20,000 UNDER VALUE. IT IS VERY HARD TO SECURE INCOME PROPERTY OF THIS CHARACTER, ESPECIALLY AT A SNAP PRICE, AND IF YOU ARE IN THE MARKET FOR AN INVESTMENT YOU CANNOT AFFORD TO OVERLOOK THIS UNUSUAL OPPORTUNITY. SOMEONE IS GOING TO GET THIS SOON. SEE US FOR FULL PARTICULARS. MUNGER & PARISH, 353 S. HILL ST. 2*

FOR SALE — WEST PICO ST. CORNER. only $150 per foot. 173x145; best and cheapest corner. A. BOEKER, 405 Laughlin Bldg. A3202; Main 2961. 2*

FOR SALE—A BARGAIN; 22½ FEET ON Winston near Los Angeles st.; income $30. Inquire of OWNER, 228 Winston st. Hours 10 to 4. 23

FOR SALE— Suburban Property.

FOR SALE—SIERRA PARK. —SIERRA PARK— —SIERRA PARK— —SIERRA PARK— Lots on the square, the bias, the graceful curve; lots high up on the hill crest, commanding view of the entire horizon; lots on a level with the street; lots 5 to 10 feet above it; corner lots; lots with sandy loam soil; lots with lots of cars going by them (400 daily); lots within 200 feet of the car line, $600; lots bordering the famous Huntington Drive; lots with grand old trees on the rear for the children to play under; lots with a spring of water conveniently conducted through them; picturesque lots, with places for rustic seats and winding walks on the hillside between the willows, poplars, bamboo brakes and pepper trees; lots with a alley in the rear; lots for the man with lots of cash who wants a garage and building restrictions insuring an aristocratic environment; lots for the man who wants to get a home and don't mind walking a few blocks where he can erect a temporary home; lots that will grow 300 feet of rose shoots from one root in a twelvemonth, and sustain a lawn for twenty years without fertilising; lots with lots of room for your chickens or cow; lots for the man who doesn't want to be but 15 minutes going to his work; lots with easy frontage; large lots at small prices, smaller lots at larger prices. In fact, there is hardly anything in the lot line you cannot find at Sierra Park, and there are lots of people looking at them, not a few buying and quite a number building. Moreover, the people that own these lots have lots of cash and will build you any kind of a house you want at reasonable prices and terms the right away. We have lots more to say about these lots. Take Monrovia, Sierra Madre, San Gabriel, Oak Knoll or Pasadena Short Line cars to Sierra Park and HARRY CHASE will tell you all about them. —SIERRA PARK— —SIERRA PARK— —SIERRA PARK— x*

FOR SALE— WATTS. WATTS. WATTS. LOTS. LOTS. LOTS. ACREAGE. ACREAGE. ACREAGE. ON THE LINE OF PROGRESS TOWARD THE SAN PEDRO HARBOR. New City Hall, bank building and other brick structures, now building. LOTS AND ACREAGE IN THE GROWING CITY OF WATTS. $10 and up. $1 weekly. No interest, no taxes. On the Long Beach electric line, 12 minutes from Sixth and Main sts. Car service every 2 minutes. It takes less time to reach Watts than either Westlake or Eastlake parks. Open Sundays till noon. GOLDEN STATE REALTY COMPANY, 404 Central Bldg., Sixth and Main sts. Phones F2316, Main 83. x*

FOR SALE— 40 ACRES BETWEEN LOS ANGELES AND BEACH. CLOSE TO ELECTRIC. THIS IS A SNAP AT $400 PER ACRE. AND WE CAN DELIVER THIS WEEK. FOR $300. SEE US AT ONCE. A1961. E. L. HOPPER & SON, Main 344. 402-4 LAUGHLIN BLDG. 2*

FOR SALE— SPORTSMEN; ATTENTION. We have 40 acres near Bolsa Chica, in heart of duck shooting fields, fenced, lots of water, full of ducks; a few friends get together and own your own preserves. easy terms. HAGAN & SHEPPARD. 430 S. Broadway. Room 409. x21

FOR SALE—WELL IMPROVED ACREAGE home near car and foothills. Can't be beat for the money. I have $2,000,000 worth of listed property worth about all that is asked for it, but this elegant place is the only real snap I have. ILLINOIS PACIFIC REALTY CO., 424 Gordon ave. Phone 21566. x*

FOR SALE—BARGAIN; 300 ACRES IN city limits of Wilmington, now Los Angeles, 1-4 mile of San Pedro electric car line, corners on Bixby Slough. Good house and barn; best of soil; $21,000 cash will handle it. We regard this as an exceptional bargain. Its speculative value is almost unlimited. MR. CHARLES G. ANDREWS, WRIGHT & CALLENDER COMPANY, 4th and Hill Sts. Or MR. C. F. W. PALMER, 402-3-4 Pay Bldg., City. x*

FOR SALE— 30 MINUTES ON THE BIG RED CARS; THEN SOMERSET. A practical suburban place for City Folks who want to get along and save some money. Somerset is on the rich old Bixby Ranch; a big producer for many years. Sandy loam soil. Fine water and lots of it. For nuts, fruit, berries, melons, alfalfa and vegetables there's nothing better in many miles. But Somerset is only a short ride out. And there's its merit—merit for you who are working here in town and want to get a home near at hand, where land is still cheap and surroundings good. Go to Somerset. Acres $450, $10 down, $10 monthly. With a garden, chickens and a cow, you can keep the whole family in comfort, and retain your work here in town. See Somerset, get the whole story. Excursions every hour daily and up to 2 p.m. Sundays. EMIL FIRTH. 319 W. 4th st., bet. Broadway and Hill. "You're Safe at Firth's." Home A3105. Main 2542. x*

FOR SALE— RAMONA ACRES. RAMONA ACRES. Every acre a corner, with all city improvements, gas, sidewalks, purest water, healthy elevation and without any exception the choicest suburban property close to Los Angeles. If you want high-toned acre lots for a residence secure one of these; price $1600 and up; terms $25 down and $15 monthly; running time of cars 20 minutes; fare 5c by buck. Home 10345. GEO. W. MOORE, Broadway 2402. 322 Pacific Electric Bldg. Office open Sunday, 8:30 to 2:30. x25

FOR SALE— 40 ACRES BETWEEN LOS ANGELES AND BEACH. CLOSE TO ELECTRIC. THIS IS A SNAP AT $400 PER ACRE. AND WE CAN DELIVER THIS WEEK. FOR $300. SEE US AT ONCE. A1961. E. L. HOPPER & SON, Main 344. 402-4 LAUGHLIN BLDG. 2*

FOR SALE— SPORTSMEN; ATTENTION. We have 40 acres near Bolsa Chica, in heart of duck shooting fields, fenced, lots of water, full of ducks; a few friends get together and own your own preserves. easy terms. HAGAN & SHEPPARD. 430 S. Broadway. Room 409. x21

FOR SALE—WELL IMPROVED 40-ACRE ranch, 4½ miles west of Bakersfield, Kern Co.; has 6-room house, barns, 2 wells, family orchard, shade trees, 26 acres of vineyard, 12 acres of pasture, $800; immediate possession given, as owner is on premises. JOHN BEGLEY, Bakersfield, R. F. D., Rosedale route. 21

FOR SALE— FRESNO COUNTY LANDS Write or come to me when you want large tracts of land in the San Joaquin Valley. Can supply you with any sized tract. Have some fine buys on hand now. W. S. HENDERSON. 27 21-22 First Nat. Bank Bldg., Fresno, Cal.

FOR SALE—320 ACRES, KERN COUNTY, Pond Station, Santa Fe Railroad; good for eucalyptus, alfalfa, grain or hogs. Sowing 10-inch artesian well, 160 acres barbed wire, 40 acres hog tight, corrals, sheds, barns, hog pens; part in alfalfa; $35 an acre, terms; commission; less for cash. DR. BABCOCK, Delano, Tulare Co. 2*

FOR SALE—AN IDEAL GAME PRESERVE, 80 acres, one and one-half miles west of Smeltzer, adjoining the Chico Gun Club on the north and the Ducey on the west. The land is very near level, and easily dyked, and has two flowing wells on the place. J. H. EDWARDS, Westminster, Cal. x*

FOR SALE—AT BURBANK, 20 ACRES FINE land, plenty of water; main road, between Burbank and Lankershim; improved alfalfa, grape orchard, $400 per acre; also 20 acres, 9 acres alfalfa, good buildings, $450 per acre. Address owner, D. GRISWOLD, Tropico, Cal. Both phones. x*

FOR SALE—40-ACRE RANCH, 6 MILES OF city limits, ¼ mile of electric railway; set to alfalfa, abundance of water; income between $400 and $500 per year; at a price $200 per acre cheaper than anything in vicinity. FRANK G. WAGNER, 421 Wright & Callender Bldg. 21

FOR SALE — BEAN, GRAIN, WALNUT, fruit and eucalyptus land, in San Luis Obispo and Santa Barbara counties; improved ranches all kinds. Can't be beaten for quality and price. No better climate can be found. J. F. WEST, Nipomo, Cal. x*

FOR SALE—25 ACRES DARK LOAM LAND, surrounded by orange, lemon, grapes, abundance water; 2 miles Colton, Cal., 50 miles east Los Angeles; part cash; balance time. See owner; price $150 acre. Address B, box 118, TIMES OFFICE. 21

FOR SALE—AT MONETA AND GARDENA, between Los Angeles and San Pedro, 40-acre income ranch, and other desirable properties at bed rock prices. O. P. CONAWAY, 507 Grant Building; Mac D. White, Moneta, Cal. x21

FOR SALE—40 ACRES AT $300 PER ACRE, near Los Angeles; plenty water; good buildings; 1 mile of the best ranches in the county; $12,000 takes it; real value and cheap at $16,000. F. SNOVER, 105 S. Broadway. 21

FOR SALE—TRADE OR LEASE, SMALL ranch, nine acres, fine flowing well, six-room modern house, furnished, a bargain; parties going East. Inquire Hynes Postoffice. Take Salt Lake Railroad. WM. MANNING, owner. x*

FOR SALE—OR EXCHANGE—FOR 5-ROOM house, Wilshire district, 320 acres of good orange land, 2 miles east of Delano, $25 per acre. Address P.O. BOX 266,

FOR SALE—
Country Property.

ORANGE LAND THAT PRO...

FOR SALE—

5 ACRES TORRA...
LINDA ORANGE LAND,
$1250.

Buy now and plant your land to a...crop. Tomatoes, grow without irrigation. Frost is unknown in this district. Abundance of cheap pure water. Terms to suit. A country home that would be an ornament to our own beautiful city.

A COUNTRY HOME AND CITY CONVENIENCES.

5 acres means an income of from $200 yearly. Big money to be made from the trees in first 3 years between the trees in first 3 years by planting. Let me tell you about it.

See G. H. MAC GINNIS, agent, JANSS INVESTMENT CO., 239 Pacific Electric Bldg. Home 2651. Sunset Main...

INVEST IN "THE VALLEY OF PLE...

FOR SALE—
ALFALFA RANCH BARGAIN.

80-acre alfalfa ranch, 15 acres now in...80 acres in Irish potatoes; balance in grain;

ALL GRADED,

ready to cut this winter.

WATER PLENTY.

Equipped with 40-H.P. gasoline engine, 125 INCHES OF WATER.

FINE SANDY LOAM.

FINE SANDY LOAM SOIL.

Located between CHINO AND ONTARIO.

...BUILDING CO., 344 CHAMBER OF COMMERCE BLDG. TEL. A3687. 21

This property has just been fixed up. Home, SWINGS THIS PROPOSITION. Owner must have money at once—considered.

If you want a bargain in ALFALFA RANCH. Phone immediately, or come to 211 W. ...

...Phones Black 18 or Home 18...

FOR SALE—

...HOMESEEKERS, ATTENTION—FREE—INFORMATION—FREE

We can furnish you authentic information about the best ranch and Colifornia. We have facilities for placing you with a white man in the locality where business it is to provide homeseekers. All parts of the State. Coast. Call or write us and we will be pleased to give you personal attention to your requests.

SUNSET MAGAZINE HOMESEEKERS' BUREAU OF INFORMATION,
City Ticket Office, Sunset Building,
SIXTH AND SPRING STS., LOS ANGELES, CAL.

FOR SALE—

5 ACRES
RICH ORANGE LAND.
45 minutes from Los Angeles.
EASY TERMS.

An orange grove produces a crop...all kinds of vegetables can be grown...trees are growing, sufficient to pay...house; handy to school, fine paying district; this is the ideal combination...abundance of water.

Let us show you.

GOLDEN STATE REALTY CO.,
...Central Bldg., 8th and Main...
Phone F1281. Main 9...

FOR SALE—CALIFORNIA LA...

ACRES.	COUNTY.	
10,000	Monterey	...
37,000	Tehama & Glenn	...
320	Tehama	...
10,000	Merced & St. Clara	...
10,000	Colusa	...
2000	Tulare	...
10,000	Merced & Stanislaus	...
6,000	Santa Clara	...
160	Fresno	...

ADDRESS MERICK REYNOLDS, ...
BON BLDG.

FOR SALE—INVESTORS IN REAL ESTATE;

an unusual opportunity...financial circumstances...of exceptional...right in downtown business property in the County of Los Angeles, within the...proximity to the corporate limits of...Angeles, and in the direction of those...The property for sale is a...and good three years' run on...month year to run; the land and...exceeding four years; the...limited to a few hundred dollars...are cash first payment. A...for further particulars...offered in Los Angeles...worth while for little money...further details write to A. L...Santa Maria, Cal.

FOR SALE—
Poultry Ranches

...CHICKEN RANCH

...4-ROOM HOUSE...AND ELEVEN LOTS...MORE THAN ONE ACRE OF...$1500. CASH.

...$50 PER MONTH.

...IS LOCATED AT THE...MINUTES FROM 8TH ST. ...ON REDONDO ELECTRIC...

...E. L. HOFFMAN & SON,
...673 LONGHILL BLDG.

...POULTRY RANCH...

...on your property, we have...in improvements...and where you want it...

...RANCH—70 ROOMS...

...room lodging-house; price...

...BUSINESS INVESTM...

...INVESTMENT NOT A ...
...extremely attractive business...
...proposition; right in the...
...on 7th st. Call and see...
...R. box 96, TIMES OFFICE.

...WANTED—LIST YOUR ...
...with me and I will find...
...Main 8797. J. LOEWER, 6...

FOR SALE—
Income Property.

...SALE — TWO CITY...
...yielding 12 per cent; ...
...property; will exchange...
...Address owner, box 1...
...TIMES OFFICE. 21

...SALE—INCOME PROPERTY...
...4-room flat-house, ...
...bargain see OWNER, 1...

Classified Liners.

...SALE—
...Country Property.

...BARGAINS.
...CHOICE INCOME.
...fine grazing of four flats ...all very modern and ...property is situated ...Whittier, where business it is to provide ...homeseekers. All parts of the State. Coast. Call or write us and we will be pleased to give you personal attention to your requests.

...DIRECT FROM OUR OWN ...
...for $10 to $200. ...
...to $50. ...
...in city or country. ...
...contractors, $10-15 ...
...Bldg., 8.11, cor. Fourth and ...

...CALIFORNIA CONTRACTING ...
...and Construction Co. of Brawley, ...Colorado, will grade, prepare ...for planting, ...
...SALLIE G. ...
...president and manager. ...

...HERMAN, CONTRACTOR AND ...
...GIT. NAT. BANK BLDG. A1871. ...

...JOBBING ALL CLASSES. AT ...
...CO. HOME 3078. MAIN 62. 12

HOTELS—ROOMING-HOUSES
For Sale, Exchange or Wanted.

FOR SALE—BY H. C. DECKER.
THE LEADING HOTEL
REAL ESTATE BUSINESS
AND EXCHANGE BROKER.
OVER 5 YEARS IN CALIFORNIA.
200 PLACES NOT ADVERTISED.
Flat, 6 rooms and bath; rent $30.....$450
35 rooms, one floor; cheap rent.....$1500
42 cottages and bungalows, exchange; all prices.
12 rooms, corner. Must sell $2200
10 rooms, very choice, corner, new.....$4500
20 rooms, transient, one floor; ex. lot.....$1700
17 rooms, flats, new; ex. cottage.....$2400
17 rooms, a money-maker.....$850
8 rooms, near park $2000
21 rooms, new furniture $2500
27 rooms, transient, 5 years' lease.....$2500
7 rooms, on one floor, new, only.....$1000
10 rooms, new, good, on S. Olive st.....$1500
9 rooms on E. 16th st., clears $100.....$1000
7 rooms, the best in Los Angeles.....$1000
28 rooms, best bargain, only $1700
10 rooms, only $300 cash, balance easy.....$1200
40 rooms, cor. lots of bungalow.....$4000
SOMETHING GRAND.
NEW, FINE, 16 ROOMS, ONLY $1000. ALL YOU MAKE IT, $2000.
H. C. DECKER, 432½ S. Broadway. M. 6177. F1228. 21

FOR SALE—
Lemon or Orange Grove.

FOR SALE—LARGE LIST OF ...
ORANGE GROVES.
MANY EXCLUSIVE PROPERTIES.
Send for my new descriptive real estate booklet.
Just off the press, full of bargains in orange groves.
RANCHES AND POMONA HOMES.
H. A. STICH,
311 W. Second,
Pomona, Cal.
Both phones. 2...

FOR SALE—A GREAT BARGAIN. TEN acres 14-year-old navels, good 6-room, hard-finished house and outbuildings. Grove and buildings in first-class condition. Only 15 miles from this city and 1 mile from the S.P.R.R. station. Will sell for $9000, one-half cash, balance in two years. This is a great snap. Owner must have money. Call at our office or call on phone and let us tell you about it.
GEO. H. HART & CO.,
Main 7... 327 Grosse Bldg.

FOR SALE—CITRUS GROVES THAT PAY. H. G. HAGERTY CO., 324 M. W. Hellman Bldg. ...

FOR SALE—
Beach Property.

FOR SALE — BEAUTIFULLY LOCATED property at Hermosa Beach, equity and will sell cottages; $75.00 per month. Cottages in progress and more to follow. The only high-class beach near Los Angeles where low prices still prevail. OBRIEN RICH, 219 Citizens' Nat'l. Bank Bldg. A1402. ...

WILMINGTON.

FOR SALE—
WATCH THE HARBOR GROW.
WEST END.
Near Third on direct line of Los Angeles-Wilmington-San Pedro boulevard, leading to the West Side, where the shipping joins the Harbor; 46x120; snap. Special price for few days only.
Many others—large lists.
Get in before the boom times.
E. SPURLOCK & CO.,
Member L. A. Realty Board.
221 CENTRAL BLDG., Sixth and Main. 21

SHAKESPEARE BEACH.

FOR SALE—
Manhattan, Shakespeare and Norsman Beaches, just north of Redondo—have never been opened and promise to be better buys below its intrinsic value as a little investigation will quickly show.
I'll sell you a dandy lot close to the water at Shakespeare Beach, for cash, $250. $10 cash and $10 per month. It ought to sell at $500 right now, and there's only a few of them. Come in now and get yours. JAS. L. CRELY...
TELYOU, over 121 Douglas Bldg. Phones A3631, Main 9321. ...

BAY CITY.

FOR SALE — 37½ FEET FRONTAGE ON Fifth street, one block from Main. Make offer. You can't beat this in high class beach property. See BAY CITY, then see me. 223
FICKETT ST., or Time Office, 6, F. Fickenscher. 2...

OCEANSIDE.

FOR SALE—$1200; A DESIRABLE BUNGALOW, with outbuildings, prettiest gardens in town, large reservoir; privacy in back yard; nothing like it in town. Apply BOX 28, Oceanside. 22

FOR EXCHANGE—
Business Property.

FOR EXCHANGE—
37TH, CLOSE TO MAIN, 60x125, with 6-room cottage, value $3500, clear, for cottage, S.W., and owner carry.
E. PICO, NEAR MAIN, 50x150, with 6-room cottage, value $31...; mortgage $2000; for nearby cottage or cottage for flat.
NEWTON ST., NEAR PICO, and ½ block from Central ave.; lot 60x135 to alley, with 6-room cottage, value $3500; mortgage $1400, 7 years, at 7 per cent; want clear lot for equity.
G. C. EDWARDS, 220 W. First.

FOR EXCHANGE—IF YOU WANT TO BUY or SELL anything; we are the people you are looking for. We have clients who are looking for bargains. Property of all kinds for exchange. Money to loan. WILLIAMS LOAN & LOAN CO., 618-20 Grant Bldg. Both phones. Main 3821. House A3803. 2...

FOR EXCHANGE—LOT, 50 FEET FRONT, age, only 9th and Figueroa, has house of 22 rooms, leased for three years; price $40,000; consider vacant lots for one-half. If not, ...ance mortgage. E. H. MITCHELL, 407 Douglas Block. A1908. ...

FOR EXCHANGE—
$12,000—Westlake residence for vacant lots or smaller house.
METZLER INVESTMENT CO.,
401-402 Stimson Bldg. 2...

FOR EXCHANGE — FINEST 100-ROOM apartments in city, strictly high-class, private baths, steam heat; want city property; no agents. Address H, box 120, TIMES OFFICE. 21

FOR EXCHANGE—
Houses.

FOR EXCHANGE—
$4500—Modern 6-room bungalow on West Jefferson st.; lot 50x150 to alley; mortgage $1200. Owner wants clear lots or close-in Long Beach residence for equity.
F. J. M'GREAL, with
Main 8567. AMBROSE L. HAMELL CO.,
326-327 Douglas Bldg.

FOR EXCHANGE — TWO-STORY, NINE-room residence, Bonnie Brae. Westlake section; lot 50x132; price $10,000, clear. Wanted residence, Hollywood, Alhambra, consider Santa Ana. Will assume.
SEE LUNDEEN FOR HOMES COMPANY,
Suite 222, Central Bldg., Sixth and Main sts.

FOR EXCHANGE—
$4500—Clear; new modern 7-room residence, southwest; up to date in every way. Owner wants larger home west part of city; will assume $3000 or less.
F. J. M'GREAL, with
Main 8567. AMBROSE L. HAMELL CO.,
326-327 Douglas Bldg.

FOR EXCHANGE—5-ROOM, STORY-AND-half bungalow, new and modern; large lot, east front, southwest; price $3000; would exchange for vacant lot or lots, southwest, or Ocean Park.
HILDESHEIM & SCHILLER,
F6425—M. 9625. 2...

FOR EXCHANGE—IN ESTABLISHED DISTRICT, southwest, absolutely unique and very attractive bungalow, 4 rooms and den, with 5-ft. brick fireplace, all built-in effects; mantel; 12x46; lot 50x135; mortgage $1200; want lot, ...ast or Hollywood; will assume cash difference. $1300 equity. PHONE A4262. 22

FOR EXCHANGE—HAVE 2-STORY HOUSE, well furnished; between Ocean Park and Venice; value $3000; leased by year at $40 per month; want vacant lot, bounded by Third, Pico, Figueroa, Alvarado.
HILDESHEIM & SCHILLER,
336 Delta Bldg. F7425, M. 9625. 2...

FOR EXCHANGE—
BAILEY TRADES. BAILEY TRADES.
F6249. A. H. BAILEY, Broadway 6...
216 H. Mercantile Place.
BAILEY TRADES. BAILEY TRADES.

FOR EXCHANGE—A LOVELY NEW COTTAGE for reasonable-priced lots, anywhere between Main st. and Hoover st., Jefferson st. to 61st st.; would assume a small mortgage. 'Phone A4798. WATSON, 322 L. A. Trust Bldg. 22

FOR EXCHANGE — SIX-ROOM MODERN bungalow; hardwood floors, southwest; my equity $1200 for clear lots and little cash; it's a dandy. OWNER, C, box 64, TIMES OFFICE. 21

FOR EXCHANGE—I HAVE A 4-ROOM MODern bungalow, in Hollywood, on which I will take a lot worth up to $300 as first payment; price $2000. Address 323 STIMSON BLDG.

FOR EXCHANGE—WANT A CLOSE-IN small ranch, suitable for chicken raising, for my $2000 equity in modern bungalow; a good deal for the right property. Address F, box 170, TIMES BRANCH OFFICE. 21

FOR EXCHANGE—EQUITY IN MODERN 6-room bungalow; located on most desirable street for grocery or restaurant, up to $3000. Address F, box 169, TIMES BRANCH OFFICE. 21

FOR EXCHANGE — WANT CORCORAN acreage for $2000 equity in modern 6-room bungalow, corner lot; close in; modern and in best of shape. Address 1202 E. 32ND. 22

FOR EXCHANGE—MY EQUITY OF $850 IN 2 fine lots, balance of $450 easy payments. 'Phone Main 2365. 520 W. EIGHTH. 22

FOR EXCHANGE—
Houses.

FOR EXCHANGE—AN 8-ROOM MODERN house in southwest; lot 50x150; good income property; price $4500; owner wants 5 or 6-room house in south or southeast.

Three 5-room houses on 3 lots, all together, on a corner; rents for $14 and $12 each; price for whole $3500; owner wants vacant or suburban close to Los Angeles, or may consider Tulare land.

5-room modern house in southwest; lot 40x132 to alley; price $3600; owner wants 5-room house on Boyle Heights, near car line.

6-room modern house and corner lot, 50x132, East Hollywood, is for sale, off new subway car line; $3000; owner wants small house and lot, Ocean Park or Santa Monica; would like near ocean and will give good deal.

Small house and 2 lots on Boyle Heights, ½ block from car line; owner wants San Diego or Oceanside. I exchange anything, anywhere. JAS. C. ANDERSON, 201 Laughlin Bldg. 'Phone Main 2610. 22

FOR EXCHANGE—GREAT BARGAINS. INVESTIGATE.
4 rooms, modern bungalow; lot 40x132; snap.
6-room bungalow, large, lot, several orange trees.
7-room, 2 rooms, fine location; want vacant.
4-r. cottage and 4-acre of land, on car line.
Good lot in Chicago, want automobile, 1908.
2 acres on Redondo car line; good soil; want income or vacant.
20 lots, each 50x132 feet, on Eagle Rock; want income or vacant.
12 lots, each 50x132 feet, on 50-foot boulevard; want good income property.
20-acre orange grove, fine condition, in full bearing; great income business property.
OWNER, 311 Homestead Trust Bldg., 6th & Broadway. A3801, Main 3621. See Mr. Pryor. 2...

FOR EXCHANGE—
Lots.

FOR EXCHANGE—MY $1500 EQUITY IN A $2000 lot in Pasadena near Oak Knoll; size 60x130, will build in the rear; part of Pasadena. Water, sewer, gas and electricity on main car line. Will exchange for city property either clear or will assume. Address, giving full particulars, D, box 145, TIMES OFFICE. 21

FOR EXCHANGE—CLEAR LOT AT OCEAN Park to exchange for mortgaged lot in Los Angeles.
HILDESHEIM & SCHILLER,
336 Delta Bldg. 2...

FOR EXCHANGE—
Country Property.

FOR EXCHANGE—
$140 acres in Pomona Valley, modern 7-room dwelling, hot and cold water, upstairs and down; barns for 600 tons hay; stalls for 60 head and 10 for mules; 4 steel-boilers, engine house and granary, artesian water with 3000 ft. pipe lines; fenced and cross-fenced; suited to fruit and a delightful home; 2 miles to station. This ranch will cut this year between $7000 and $8000 worth of hay; included with this property are all the farming implements and stock; owner is leaving and wants a close and careful inspection of this property, part exchange.
20 acres, close to station, 20 acres seeded and fine stand, fine pumping plant, plenty water, small dwelling; this is very fine and will cut this year between 70 and 80 tons of hay; some trees; $400 per acre; easy.
See the OWNERS at
222 Pacific Electric Bldg.

FOR EXCHANGE — 10 ACRES ORANGES, lemons, 6 navels, 4 seedlings; all budded; 14 years old; full-bearing; price $9000; no incumbrance; located mile and half from postoffice; want residence, a little cash, balance mortgage.

94 acres near Garden Grove, Santa Ana electric line, water piped to it; in 12-inch pipe; price $600; no incumbrance; will take city lot, equal amount, clear.

20 acres orange land, one mile from postoffice, Ettwanda; no incumbrance; price $2500; want cottage and assume; $500 if clear. 1...
WESTERN REALTY & INVESTMENTS CO.,
631 S. Hill st. 98614, Broadway 3670. 22

FOR EXCHANGE — 15 ACRES, 2 MILES northwest of Riverside; 12 acres in oranges, balance in fruit and alfalfa; good water supply; 6-room house, barn, etc.; fine ranch and right now and ready to go to work, for $10,000, easy terms, or will take up to $5000 in Los Angeles property. ALBERT M. BRAY, 1st floor M. E. MILLER CO., 307 S. Broadway.

FOR EXCHANGE—$12,000, ONTARIO, 140 acres of land, 10 acres planted to eucalyptus (Rostrata). This is a rare bargain, worth $15,000; will take part cash and part trade.
HERBERT J. VATCHER, JR., CO.,
324 Security Bldg. A1...
Phone F2256.

FOR EXCHANGE — NICELY IMPROVED ranch near Downey, 25 acres, good income, $12,000, for house. Also one of 5 acres, $6000, for cottage in Elsinore. Block of alfalfa land, with water, Tulare and Turlock, for lots or cottages. FERGUSSON, 327 Merchants' Trust. A1...

FOR EXCHANGE — 140 ACRES ALFALFA and dairy ranch with 100 inches of water, near Tulare. Price $24,000. Will take Los Angeles property to the value of $14,000, balance 6 per cent. L. H. MITCHELL, 407 Douglas Bldg. 2...

FOR EXCHANGE—20 OR 40 ACRES CLEAR, S.E. of Alpaugh, Tulare county; fine level sediment soil; artesian belt; and under town water; will sell cheap at $25 per acre; want city or beach cottage or auto. GEO. W. CHANDLER, 1211 W. 11th st. 2...

FOR EXCHANGE—AT GARDENA AND MONROVIA, business property, dwelling property, 20 acres, and other desirable properties at bedrock values. O. P. CONAWAY, 507 Grant Bldg. Mac D. White, Monrovia. 22

FOR EXCHANGE—FOR RESIDENCE—FOR sale, 5-room bungalow; rich soil; will exchange for Los Angeles or Imperial property; price $2250. Address BOX 216, Escondido, Cal. 2...

FOR EXCHANGE—$2000 EQUITY IN 5 ACRES with water, near Chino, for vacant lot in or near Los Angeles. 'Phone Home 29262, or address S. A. C., 1026 E. 67TH ST. 21

FOR EXCHANGE—100 ACRES SAN DIEGO county, 2 miles Kentucky land, for stock, bonds or what? Value $7 per acre. BOX 984, Ocean Park. 21

FOR EXCHANGE—
Eastern and Northern Real Estate.

FOR EXCHANGE—I HAVE A FINE MODern 6-room cottage in Spokane, Wash., which I desire to exchange for something here; this place is rented at a good figure and will stand close investigation; price $3000; mortgage $1000. Will assume up to $2000 on lots, land or ...
GEORGE E. COVERT, Covina. 22

FOR EXCHANGE—
I make a specialty of exchanging real estate in Alameda, California for eastern.
Members L. A. ... C. W. CONWAY,
Realty Board. 304-5 Bradbury Bldg. 2...

FOR EXCHANGE—80 FEET REDONDO ...ash value $10,000, opposite Hotel Redondo; to exchange for good alfalfa land in Fresno or Tulare counties. Address P.O. BOX 683, Redondo, Cal. 2...

FOR EXCHANGE — $25,000 WORTH OF vacant lots in Chicago to exchange for Los Angeles, Pasadena or San Diego property. OWNER, 2312 "J" street, San Diego.

FOR EXCHANGE—
Real Estate Miscellaneous.

FOR EXCHANGE—SEE DECKER, 432½ S. BROADWAY.
Huntington Park lot, exch. rooming $600
Lot, Eagle Rock and cash for rooming $800
600-acre ranch, Ventura, for L. A. $30,000
6-acre ranch, exch. for cottage, ...
10-acre ranch, Corcoran, exch. for L. A. $4000
10 acres San Gabriel Val., ex. L. A. $2500
40 acres King county, exch. for L. A. $7500
11-acre ranch, Corcoran, exch. for L. A. $2500
DECKER ALWAYS HAS THE BARGAINS.
10 acres San Gabriel Valley, exch. L.A. $6000
Hollywood, residence, 67x160 feet, exch. $4000
Cottage, 4 rooms, worth $1400 .....$900
10 acres San Diego, exch. for L. A. $2500
20 acres Tulare county, exch. rooming $2000
Bungalow, 4 rooms, exch. lot or rooming $2000
San Diego, 2 lots, for rooming-house $600
Lot, Los Angeles, for rooming-house $900
LIST YOUR PROPERTY WITH DECKER.
Cottage, 5 rooms, exch. for $2000
6 lots, Oceanside, exch. cottage $1000
40 acres, Redondo, exch. cottage $2000
Flats in Chicago to exch. for L. A., $12,000
Flats in Oakland to exch. for L. A. $6000
10-room house in Indianapolis, Ind. $1000
1000 PROPERTIES NOT ADVERTISED.
See DECKER to SELL, BUY or EXCHANGE ANYTHING ANYWHERE. WILL GIVE YOU A SQUARE DEAL. Office, 432½ S. Broadway. Main 4171, F3228. 21

FOR EXCHANGE—OR SALE—UP-TO-DATE apartment-house, 30 rooms, fine location on corner, $6250; building new, hardwood floors, disappearing beds; income $225 per month; will exchange for business property or improved ranch.

Business block in Albuquerque, N. M., rented $97.50 per month; building new, good location, cheap; will exchange for Los Angeles or acreage.

Nine-room house, Boyle Heights, close in, for foothill home. See L. R. THOMPSON, 325 S. Broadway. 22

FOR EXCHANGE—$3000 EQUITY IN THE best cash grocery business in Long Beach; stock $1200 per day; all store trade; no soliciting; will trade for good ranch or income property. 218 PINE AVE., Long Beach. 22

FOR EXCHANGE — FOR IMMEDIATE RESults have your property with us to buy, sell or exchange. THE UNIVERSAL REALTY CO., 423 G. T. Johnson Bldg. 21

FOR EXCHANGE — BEN FIELD EXchanges property; buys cash. Corner Washington and Georgia. PHONE 50982. 21

FOR EXCHANGE—JOHN WHITE WILL EXchange your property. 204 BRYSON BLDG., Second and Spring. Member L.A.R.B. 2...

FOR EXCHANGE — LIST YOUR PROPerty for exchange with SCHLOESSER & BARNETT, 226-228 Central Bldg. F6226. 21

FOR EXCHANGE — LIST WITH US FOR quick exchanges, any location. CALIFORNIA REALTY CO., Riverside, Cal. 2...

FOR EXCHANGE—
Real Estate Miscellaneous.

FOR EXCHANGE—WE WILL EXCHANGE "what you got and don't want, for what you want and don't got." Quick action on all exchanges. J. A. FULTS, with ALBERT H. BEACH CO., 203 Security Bldg. F5362, Main 3172. 2...

FOR EXCHANGE—TO EXCHANGE PROPerty go to C. P. BRYANT, 319 Grant Bldg. 2...

FOR SALE—
Miscellaneous.

FOR SALE—BEAUTIFUL UPRIGHT PIano, used only 7 months; high grade standard make; genuine ivory keys and real mahogany case. All bass strings copper wound; 3 pedals; 3 strings to each tone. Continuous dust-proof hinges; full-length music rack; rich velvet scarf and mahogany stool. Can furnish clear bill of sale and full guarantee. Original price $250, but will sell for only $195, and can arrange for $5 monthly payments. 423 S. HILL. 2...

FOR SALE—BEAUTIFUL UPRIGHT PIano, used only 7 months; high grade standard make; genuine ivory keys and real mahogany case. All bass strings copper wound; 3 pedals; 3 strings to each tone. Continuous dust-proof hinges; full-length music rack; rich velvet scarf and mahogany stool. Can furnish clear bill of sale and full guarantee. Original price $250, but will sell for only $195, and can arrange for $5 monthly payments. 423 S. HILL. 2...

FOR SALE — STORE FIXTURES. ONE electric sign 24x36 feet changed to suit. One gas arc lamp like electric arc; one rotary cosette; two standard wood cash registers; all at exactly half cost. One medium sized safe, $40. REGAL SHOE STORE, 302 S. Broadway.

FOR SALE—MERCHANDISE—
See special bargains offered by Los Angeles department and other stores in the classified columns, under head of "Bedding." Great opportunity to practice economy. Specially selected articles at cut rates; alphabetically arranged.

FOR SALE—
DESKS FOR LESS.
DESKS FOR LESS.
Office furniture is our specialty. Don't buy before seeing our stock. L. A. DESK EXCHANGE, 119 S. Broadway. 2...

FOR SALE—SODA FOUNTAIN, CASH REGister, showcases of all kinds, counters, lunch counter and stools, steam table, one milk separator, postoffice boxes, cigar cases, bread cases, coffee mills, cheapest place in the city. 214 E. FOURTH ST. 23

FOR SALE—ON TIME PAYMENTS, LACE curtains, portieres, couch covers, rugs, carpets and mattings, and furniture, stoves and household goods. OVERELL'S, 740-742 South Main st. THE BIG STORE. 2...

TIMES BRANCH OFFICE, 321-23 S. SPRING st. Advertisements and subscriptions left at the new Spring st. office of The Times will receive as careful attention as at the main office. Competent clerks in attendance.

FOR SALE — NEW AND SECOND-HAND billiard and pool tables and bowling supplies, bar fixtures or all kinds, easy payments. THE BRUNSWICK-BALKE-COLLENDER CO., 321-3 S. Third st., L. A. 2...

FOR SALE—FINE OFFICE FIXTURES, almost new, suitable for any kind of general office on ground floor or office building. Fine glass and good partitions and counters. Will sell at bargain. MAIN 8826. 21

FOR SALE—4-FT. STEEL WINDMILL, TWO post wood tower, 3000-gal. R. W. tank, 190 ft. 2-inch pipe and rods and cylinder, 20 ft. 10-inch; must be moved. G. W. GUINN, 126 N. L. A. st. Phone Main 4626. 21

FOR SALE—$15; BIG BARGAIN; GOLDEN oak drop-head Singer machine; Domestic, $1; Automatic, $10; rented, $1.50 month; many other bargains. ARCADE CO., 514 W. Sixth. Main 6717, F7206. 2...

FOR SALE—SECOND-HAND SODA FOUNtains, all styles, in excellent condition, at your own price. WESTERN WHOLESALE DRUG CO., 227 S. Los Angeles st., Los Angeles, Cal. 2...

FOR SALE—BARGAINS IN SODA FOUNtains, showcases and wall cases, slightly used. PACIFIC COAST SODA FOUNTAIN FACTORY, 122 S. Fourth. 2...

FOR SALE—EUCALYPTUS TREES, LEADing varieties, moderate prices. INGLEWOOD EUCALYPTUS NURSERIES, corner Eucalyptus and Olive sts., Inglewood, Cal. 2...

FOR SALE—SHIPPING BOXES AND TYPEwriter boxes. SMITH PREMIER TYPEWRITER CO., 130 North Broadway. Phones A4311, Main 1...

FOR SALE—TICKET TO DENVER FOR young man; give description of yourself; price cheap; act quick. Address P, box 238, TIMES BRANCH OFFICE. 21

FOR SALE—SODA FOUNTAIN IN FIRST-class condition, fixtures, glasses and everything complete; dirt cheap. 112 S. MAIN ST., Los Angeles. Inquire for Bert Ball. 21

FOR SALE—TICKET TO PHILADELPHIA; male, middle-aged, medium height and weight, dark hair. Address P, box 134, TIMES OFFICE. 21

FOR SALE—LADY'S TICKET TO KANSAS City, via Seattle; stop-over good till Oct. 31. Address P, box 221, TIMES BRANCH OFFICE. 21

FOR SALE—LADIES' FIRST-CLASS TICKet to Denver; description medium. Call 2424 MAPLE AVE., Grocery. 21

FOR SALE—CHEAP, ADJUSTABLE INvalid wheel chair; springs, rubber tires; used one month. 1421 WINFIELD ST. 21

FOR SALE—OR RENT, NEW INVALID wheeled chairs. PROFESSIONAL SUPPLY CO., 418 WEST FIFTH ST. 21

FOR SALE—1000 WHISKY BBLS. AT THE Pioneer Warehouse, 128 San Pedro st. PHONE SOUTH 5611. 21

FOR SALE — A ZINC COPPER-LINED bath tub, fixtures, complete, price $4. 1238 W. 36TH ST. 21

FOR SALE—OR TRADE; CHEAP; CREDIT; note for $125 on any new piano. Apply R. F. D. Route No. 4, Covina, Cal. BOX 122. 21

FOR SALE—CHEAP FUEL; APRICOT PIT shells; burns good as wood. $4 a ton delivered. PHONE SOUTH 1196. 21

FOR SALE — CHEAP; GOOD PORTABLE bakes ovens; used only short time. Apply 731 CLARA ST. 21

FOR SALE—ONE 8-H.P. ENGINE, FAIRbanks-Morse. T. P. BRUCE MFG. CO., 2500 E. Ninth st. 21

FOR SALE — LARGE FIREPROOF SAFE, cheap. NINTH AND LOS ANGELES STS. 2...

FOR SALE—SECOND-HAND FIREPROOF safe, cheap. ANDERSON, 312 N. Main. 2...

FOR SALE—STANDARD MAKE SAFE, AS good as new. 241 S. LOS ANGELES ST. 2...

FOR SALE—VICTOR GRAPHONOLA WITH 6 records, today, $8. 827 S. SPRING. 21

FOR SALE—
Furniture.

FOR SALE—FURNITURE AT BIG BARGAINS. Big stock to buy in city. All goods in A-1 shape. Come early.

$ 1.25—Child's Rocker	$ .90
2.50—Stand, solid oak	1.50
2.25—Dining chair	1.50
2.50—Medicine cabinet	1.75
2.50—Arm rocker	1.75
3.50—Arm chair	2.50
3.50—Iron bed, best enamel	2.50
5.00—Reed rocker, roomy	3.50
5.00—Library table, mission	3.50
15.00—Leather couch, oak frame	$11.00
15.00—Round extension table	11.00
15.00—Leather rocker	12.00
15.00—Office desk	12.00
28.00—Chiffonier, quartered oak	18.50
25.00—Leather couch, oak frame	20.00

J. M. OVERELL, 740-742 S. Main st. 2...

FOR SALE—
WE HAVE FOLLOWING AUCTIONS:
Tuesday, Sept. 22, 9:30 a.m., furniture, 634 N. Bunker Hill ave.
Wednesday, Sept. 23, 9:30 a.m., furniture, 2510 S. Vermont avenue.
Wednesday, Sept. 23, 2 p.m., 2 houses, 1353-1355 Echo Park avenue.
Wednesday, Sept. 23, 7:30 p.m., restaurant, 963 San Pedro street.
Thursday, Sept. 22, 9:30 a.m., furniture, 2901 Hobart boulevard.
All good sales.
THE R. H. STROUSE CO., auctioneers, 21 236 Central Bldg. Four 'phones.

FOR SALE — FURNITURE, CARPETS, stoves and household goods; cash or credit; may payments if you need one piece or a house full we will save you 1-3; old furniture taken in exchange for new. Largest dealers in the West. COLYEAR'S, 958-12 S. Main st. Phone F3171; Main 1117. 2...

FOR SALE — STORE FIXTURES. ONE electric sign 24x20 feet, changed to suit; one gas arc lamp like electric arc; one rotary cosette; two standard wood cash registers; all at exactly half cost. One medium sized safe, $40. REGAL SHOE STORE, 302 S. Broadway. 2...

FOR SALE — THREE DERBY ROLL TOP desks, latest style; one flat-top desk, three revolving chairs; four side chairs; one file case; this up-to-date furniture can be bought at a bargain; see us at once. 302 UNION TRUST BLDG. Pioneer Land Company. 22

FOR SALE—
New furniture of 5-room modern cottage, close in; southwest; price $2550; cheap rent; S.W.; walking distance. ARMSTRONG & CO., A4716. 21

FOR SALE — WE RENT OFFICE DESKS, etc., and give option to apply rent on purchase at lowest price. L. A. DESK EXCHANGE, 119 S. Broadway. Tel. A3805; Main 3805. 21

FOR SALE—DESKS, ROLL AND FLAT-top desks, at low prices and 10 per cent. discount; closing out our desk line. OVERELL'S, corner Seventh and Main sts. 2...

FOR SALE — LARGE ASSORTMENT OF new and second-hand goods; lowest prices. JAMES COLGAN & CO., 712-18 S. Spring st. 2...

FOR SALE—BAMBOO FURNITURE IN stock or made to order; reasonable prices. THE YAMATO, 627 S. Broadway. 21

FOR SALE — FURNITURE OF SEVEN-room house; rent $25. 510 SOUTH PREMONT AVE. Main 6424. 21

FOR SALE—FURNITURE, LOWEST CASH prices. AUCHMOODY'S, 216-18 S. Spring. 21

FOR SALE—FURNITURE 5-ROOM MODERN house, nice income; walking distance; house for rent ... SEVEN AVE. 22

FOR SALE—
Furniture.

FOR SALE—ON TIME PAYMENTS, FURniture, stoves, carpets, rugs and household goods. Also roll and flat top desks. We will furnish your home or office complete. You can get as little as you want or as much as you want. OVERELL'S, 740, 742, 744, 746 and 748 S. Main st. THE BIG STORE. 2...

FOR SALE—$10 BUYS THE ENTIRE FURniture of a nice house, cheap rent. See this if you want a bargain. Apply 207 EAST 2ND ST. 21

BUSINESS CHANCES—
For Sale.

FOR SALE — GENERAL REFINED CONfectionery and luncheon restaurant; cost over $8,000. A place every body wants; right here in best spot, in big rush, always busy. Swell bakery, connected, owner having other large interest, sacrifice half interest, to trustworthy gentleman or lady for $4000, cash or most will sell whole thing for $3000. Come, go see the old established business and then you'll surely want to grab the elegant place. New PHOENIX, 205 Grant Bldg.

CIGAR STAND—
The best location in city and doing good business; the rent is only $150 per month with a 3-year lease. The fixtures are the best made; will sell at a low figure if taken immediately. Owner has a ranch which requires his attention and must sell his business.
F. J. M'GREAL with
AMBROSE L. HAMELL CO.,
Main 8567. 326-327 Douglas Bldg. 22

ONLY $1100, CORNER GROCERY; MUST SELL—
Owner is a woman, says sell at once. If you want a bargain call today. Fine brick building; fresh stock, attractive fixtures; 3 rooms well furnished go with price; a man could do fine business here; it will pay to investigate.
WHITEKER & PHILLIPS,
421 Douglas Bldg., 3rd and Spring.

FOR SALE—A FINE STATIONERY BUSIness, the leading store in a beautiful growing town within 20 miles of Los Angeles. Stock and fixtures about $2000. Some good paying agencies. Will stand investigation. A good living and profit besides right from start. Sickness the cause for selling. Address D, box 175, TIMES OFFICE. 21

FOR SALE—BAKERY AND RESTAURANT; owner retiring, makes only highest grade of pastries, good trade, books shown and business explained to those wishing to purchase. Excellent opportunity for man and wife or two ladies. See E. SPURLOCK & CO., 221 Central Bldg. 6th & Main. 21

FOR SALE—GROCERY STORE NEAR CORner Ninth and San Pedro st.; doing a cash business of $25 to $30 per day; selling, rent with lease; will discount fixtures and invoice stock. If you want a nice clean profitable business see this. Owner at store, 705 E. 9TH ST. Phone Main 2135. 21

BUILD UP A BUSINESS FOR YOURSELF. Light work and big profits. Large fortunes have been made in the purchasing of such goods as we handle. We are a complete line of 15 lessons on perfumery and toilet goods, and furnish high-grade formulas with full instructions, 25c to $1 each. SUNSET CO., 615 E. 12th st., room 1. 2...

FOR EXCHANGE—BAKERY AND DELIcatessen; this is a first

Classified Liners.

MONEY TO LOAN—
In Sums to Suit.

QUICK LOANS, FURNITURE, PIANOS, live stock, diamonds, life insurance, etc., also story loans on real estate, first or second mortgages, contracts, etc.; if you need money or commercial business confidential. PACIFIC LOAN CO., 422 Trust Bldg., corner 2nd and Spring. Phones A7159; Main 3625. x

TO LOAN— —$750,000— MOTER & GILBERT, 612 Frost Bldg.

City Loans— Ranch Loans, 6 and 6 per cent. 6 and 7 per cent; Home Assn. Main 5474. x

$500,000 TO LOAN ON REAL ESTATE. Quick loans. Any sum desired. No red tape. Lowest rates of interest. Prompt appraisement. We draw all papers. Building loans a specialty. Phone A3139. WATSON, 322 L. A. Trust Bldg. x

TO LOAN—MONEY. On real estate in large or small amounts at current rates. Courteous treatment. It costs you nothing to talk it over. Established 1894. CHAS. L. HUBBARD CO., 734 Security Bldg., 4th & Spring sts. x

$250,000 TO LOAN ON CHATTELS. WATSON'S QUICK LOANS. Commercial loans on furniture, pianos, live stock, diamonds, real estate contracts, personal notes, warehouse receipts, etc. Phone A3139. WATSON, 322 L. A. Trust Bldg. x

TO LOAN—GOING TO BUILD? SEE WATSON. I make straight building loans, payment once, at lowest rates of interest. Labor and building material will never be cheaper than now. Phone A3139. WATSON, 322 L. A. Trust Bldg. x

MONEY TO LOAN AT LOW RATES ON improved city property or for building, on easy terms of payment. Loans can be paid off any time WITHOUT EXTRA COST. STATE MUTUAL BUILDING & LOAN ASSOCIATION, 233 S. Spring st. x

WE MAKE SHORT TIME LOANS SECURED by first and second mortgages on real estate. Our rates are low, our terms are liberal. Can furnish money within 24 hours. BOURSE & CO., 302-304 Los Angeles Trust Bldg. Telephones A5360; Broadway 1861. x

MONEY TO LOAN ON APPROVED PROPerty Los Angeles, Pasadena or Hollywood. We loan our own money and do not charge commission. THE JOHN M. C. MARBLE CO., H. W. Hellman Bldg. x

MONEY CONFIDENTIALLY LOANED TO employees without collateral security. Loans to pay repaid in installments to suit borrower's wages; $50 or more per month. PEOPLE'S LOAN COMPANY, 526 Citizens' National Bank Bldg., Third and Main sts. x

QUICK LOANS ON SALARY AND FURNITURE. Time to suit; 6 per cent; 2½ per cent. Business CONFIDENTIAL. GREAT WESTERN INVESTMENT CO., Inc., 313 Grosse Bldg., cor. Sixth and Spring. Main 4258. Private. x

MONEY LOANED TO SALARIED PEOPLE, also on PIANOS and FURNITURE. Business confidential. GREAT WESTERN INVESTMENT CO., Inc., 313 Grosse Bldg., cor. Sixth and Spring. Main 4258. Private. x

MONEY LOANED SALARIED PEOPLE AND others without security; easiest payments; offices in 16 principal cities. Save yourself time and trouble; borrow from H. TOLMAN, 509 Security Bldg., Broadway and 4th.

TO LOAN—MONEY, ON DIAMONDS AND jewelry. We will give you more money, hold your goods longer and charge you less interest than anywhere. S. H. MURER, 412 S. Johnson Bldg.

MONEY TO LOAN—$1000 TO $10,000 ON IMproved city property, or will build building lots. ALLEN-BOOK CARLSON CO., 1st floor, room 124, Phone Main 8854, Sunset A2691. x

TO LOAN— $750 TO $10,000. On City or Country Property. LOUIS K. WEBB, 900 Wilcox st. Home 526024. Broadway 3044. x

F. G. WOOD LOANS MONEY ON FURNIture, pianos, live stock, etc.; terms to suit; lowest rates in city. No removals. Confidential. 426 S. SPRING, Room 307.

MONEY TO LOAN— $1000 to $1,000,000 on real estate and other good securities at current rates. Established 1886. LEE A. M'CONNELL & CO., 311 Douglas Bldg.

MONEY LOANED SALARIED PEOPLE without security; notes bought; loans on stocks, bonds and warrants. TRADERS' EXCHANGE, 221 Bryson Bldg. Phone Main 4974.

MONEY LOANED ON DIAMONDS, WATCHES, jewelry. We loan you more money, less interest, hold your goods longer than any one. Tickets issued. LEE BROS., 143 S. Main st.

$250,000 TO LOAN ON SECOND MORTgages. Any sum desired. Bring in your second mortgages and we will cash them for you. Phone A3139. WATSON, 322 L. A. Trust Bldg.

MONEY TO LOAN — HAVE $1000 TO $10,000 to loan in sums to suit, on first-class property, at 6 per cent interest. J. W. RYAN & HORNE & CO., 201 Nos. 200-209 Grant Bldg.

MONEY TO LOAN—SALARIES AND NOTES or reliable employees bought and payments made to suit; weekly or monthly; no publicity. STAR LOAN CO., 311 Co. Johnson Bldg.

MONEY TO LOAN—PRIVATE PARTY WILL LOAN money on diamonds, watches and jewelry. Lowest rates. Long term if desired. ROOM 2, 204 WINSTON ST. Hours 11 to 4.

SMALL OR LARGE FIRST MORTGAGE loans made without delay. Current rates. MENNELL & HANCOCK, 918 Wright & Callender Bldg.

MONEY TO LOAN—$500 TO $50,000 TO LOAN at 6% on improved city property. Apply to A. C. WIER, phone P4004, 600 Security Bldg.

TO LOAN—WE HAVE MONEY TO LOAN in sums to suit, and will make it cost you less. J. W. RYAN HORNE & CO., 201 Grant Bldg.

TO LOAN — $5000 TO $25,000 ON HIGH-class real estate; current rates; telephone today. H. C. HOLLINS, Main 8576, or 30507.

TO LOAN—$750 ON REAL ESTATE, WILL divide to suit principals only. J. E. OSBORNE, suite 812 Union Trust Bldg. F2218.

TO LOAN—FOR FIVE YEARS, $5000; 7 PER cent, real estate, 50 per cent, security. J. E. OSBORNE, suite 812 Union Trust Bldg. F2218.

MONEY WANTED—
On Real Estate and Collaterals.

WANTED—MONEY. $500—3 years, 8 per cent., value of house and lot $1500. We can loan your money for you. H. M. DAVISON & SON, rooms 204-6, Wilcox bldg.

WANTED—$2000 FOR 12 MONTHS; SECURity 20,000 shares local stock. NOT FOR SALE. No commission paid. Owner. Address C, box 130, TIMES OFFICE.

WANTED—MONEY TO LOAN— We have many applications on first class real estate security. Call in or phone WILLIAMS LAND & LOAN CO., 615 Grant Bldg. A2863, Main 3631.

WANTED — $700 ON FIRST-CLASS DIVIdend-paying stock, absolutely safe; stock will pay 8 per cent. for one year. Address TAYLOR, box 225, TIMES BRANCH OFFICE.

WANTED — FOR SALE, A $1200 TRUST deed; 1st gilt-edge loan; we guarantee it; close-in property; valued at $3000. Interest 8 per cent. Act promptly. Phone A2720. WATSON, 322 L. A. Trust Bldg.

WANTED—PARTY TO FURNISH $2500 ON a proposition that will net a handsome profit in a few months. Real estate security. Address P, box 207, TIMES BRANCH OFFICE.

WANTED—$3000 ON A VERY CHOICE RESIdence. CHAS. L. HUBBARD CO., Suite 734, Security Bldg., Fifth and Spring. Established 1886.

WANTED—MONEY, $800 TO $1000 AT ONCE, from private party, will pay good rate of interest, six months to one year, fully secured. Address E, box 151, TIMES OFFICE.

WANTED — TO BORROW $1500, FIRST trust deed; new modern bungalow, value $3000. See G. H. COMTE, 107 Broadway. Main 8525.

WANTED—TO BORROW $3000 AT 8 PER cent., on residence property worth $10,000. W. H. HOLWAY, 609 Laughlin Bldg. A1939.

WANTED—I HAVE A CONTRACT FOR $625, payable $20 per month, which I will discount at 20 per cent for cash. Address E, box 141, TIMES OFFICE.

WANTED—TO BORROW $2000 ON 9-ROOM house, in Wilshire, 3 years, 7 per cent. GEORGE A. CORTELYOU CO., 134 Bradbury Bldg.

WANTED—MONEY TODAY; WILL SELL $1000 trust deed for $1500; wanted $2500 at 8 per cent on $6000 property. 214 CITIZENS' NATIONAL BANK BLDG.

WANTED—MONEY TODAY; WILL PAY $150 for the use of $375 for 3 months, on $1500 security; commission $25. 214 CITIZENS' NATIONAL BANK BLDG.

WANTED — $4000, 7 PER CENT, FIRST mortgage, private party, two modern city bungalows. Address owner, P, box 205, TIMES BRANCH OFFICE.

WANTED — TO BORROW $2000 ON AN ENtire block of 20 lots; street work and cement work all in, including a 30-room hotel. MAIN 7326, F5254.

WANTED—TO BORROW $400 ON 4-ROOM plastered modern house, $800 INEZ, on Boyle Heights, owner at house.

WANTED — WILL SELL $1500 SECOND trust deed; will sacrifice $125; principal only. Address D, box 171, TIMES OFFICE.

WANTED—TO BORROW $400 ON NOTES; good security. Address B, box 118, TIMES OFFICE.

WANTED—THREE HUNDRED AND FIFTY dollars for thirty days, secured. Address B, box 122, TIMES OFFICE.

MONEY WANTED—
On Real Estate and Collaterals.

WANTED—MONEY. $500—3 years, 8 per cent., value of house and lot $1500. We can loan your money for you. H. M. DAVISON & SON, rooms 204-6, Wilcox bldg.

WANTED—$2000 FOR 12 MONTHS; SECURity 20,000 shares local stock. Owner. Address C, box 130, TIMES OFFICE.

WANTED—MONEY TO LOAN— We have many applications on first class real estate security. Call in or phone WILLIAMS LAND & LOAN CO., 615 Grant Bldg. A2863, Main 3631.

WANTED — $700 ON FIRST-CLASS DIVIdend-paying stock, absolutely safe; stock will pay 8 per cent. for one year. Address TAYLOR, box 225, TIMES BRANCH OFFICE.

WANTED — FOR SALE, A $1200 TRUST deed; 1st gilt-edge loan; we guarantee it; close-in property; valued at $3000. Interest 8 per cent. Act promptly. Phone A2720. WATSON, 322 L. A. Trust Bldg.

WANTED—PARTY TO FURNISH $2500 ON a proposition that will net a handsome profit in a few months. Real estate security. Address P, box 207, TIMES BRANCH OFFICE.

WANTED—$3000 ON A VERY CHOICE RESIdence. CHAS. L. HUBBARD CO., Suite 734, Security Bldg., Fifth and Spring. Established 1886.

WANTED—MONEY, $800 TO $1000 AT ONCE, from private party, will pay good rate of interest, six months to one year, fully secured. Address E, box 151, TIMES OFFICE.

WANTED — TO BORROW $1500, FIRST trust deed; new modern bungalow, value $3000. See G. H. COMTE, 107 Broadway. Main 8525.

WANTED—TO BORROW $3000 AT 8 PER cent., on residence property worth $10,000. W. H. HOLWAY, 609 Laughlin Bldg. A1939.

WANTED—I HAVE A CONTRACT FOR $625, payable $20 per month, which I will discount at 20 per cent for cash. Address E, box 141, TIMES OFFICE.

WANTED—TO BORROW $2000 ON 9-ROOM house, in Wilshire, 3 years, 7 per cent. GEORGE A. CORTELYOU CO., 134 Bradbury Bldg.

WANTED—MONEY TODAY; WILL SELL $1000 trust deed for $1500; wanted $2500 at 8 per cent on $6000 property. 214 CITIZENS' NATIONAL BANK BLDG.

WANTED—MONEY TODAY; WILL PAY $150 for the use of $375 for 3 months, on $1500 security; commission $25. 214 CITIZENS' NATIONAL BANK BLDG.

WANTED — $4000, 7 PER CENT, FIRST mortgage, private party, two modern city bungalows. Address owner, P, box 205, TIMES BRANCH OFFICE.

WANTED — TO BORROW $2000 ON AN ENtire block of 20 lots; street work and cement work all in, including a 30-room hotel. MAIN 7326, F5254.

WANTED—TO BORROW $400 ON 4-ROOM plastered modern house, $800 INEZ, on Boyle Heights, owner at house.

WANTED — WILL SELL $1500 SECOND trust deed; will sacrifice $125; principal only. Address D, box 171, TIMES OFFICE.

WANTED—TO BORROW $400 ON NOTES; good security. Address B, box 118, TIMES OFFICE.

WANTED—THREE HUNDRED AND FIFTY dollars for thirty days, secured. Address B, box 122, TIMES OFFICE.

MONEY WANTED—
On Real Estate and Collaterals.

WANTED—MONEY. $500—3 years, 8 per cent., value of house and lot $1500. We can loan your money for you. H. M. DAVISON & SON, rooms 204-6, Wilcox bldg.

WANTED—$2000 FOR 12 MONTHS; SECURity 20,000 shares local stock. Owner. Address C, box 130, TIMES OFFICE.

WANTED—MONEY TO LOAN— We have many applications on first class real estate security. Call in or phone WILLIAMS LAND & LOAN CO., 615 Grant Bldg. A2863, Main 3631.

WANTED — $700 ON FIRST-CLASS DIVIdend-paying stock, absolutely safe; stock will pay 8 per cent. for one year. Address TAYLOR, box 225, TIMES BRANCH OFFICE.

WANTED — FOR SALE, A $1200 TRUST deed; 1st gilt-edge loan; we guarantee it; close-in property; valued at $3000. Interest 8 per cent. Act promptly. Phone A2720. WATSON, 322 L. A. Trust Bldg.

WANTED—PARTY TO FURNISH $2500 ON a proposition that will net a handsome profit in a few months. Real estate security. Address P, box 207, TIMES BRANCH OFFICE.

WANTED—$3000 ON A VERY CHOICE RESIdence. CHAS. L. HUBBARD CO., Suite 734, Security Bldg., Fifth and Spring. Established 1886.

WANTED—MONEY, $800 TO $1000 AT ONCE, from private party, will pay good rate of interest, six months to one year, fully secured. Address E, box 151, TIMES OFFICE.

WANTED — TO BORROW $1500, FIRST trust deed; new modern bungalow, value $3000. See G. H. COMTE, 107 Broadway. Main 8525.

WANTED—TO BORROW $3000 AT 8 PER cent., on residence property worth $10,000. W. H. HOLWAY, 609 Laughlin Bldg. A1939.

WANTED—I HAVE A CONTRACT FOR $625, payable $20 per month, which I will discount at 20 per cent for cash. Address E, box 141, TIMES OFFICE.

WANTED—TO BORROW $2000 ON 9-ROOM house, in Wilshire, 3 years, 7 per cent. GEORGE A. CORTELYOU CO., 134 Bradbury Bldg.

WANTED—MONEY TODAY; WILL SELL $1000 trust deed for $1500; wanted $2500 at 8 per cent on $6000 property. 214 CITIZENS' NATIONAL BANK BLDG.

WANTED—MONEY TODAY; WILL PAY $150 for the use of $375 for 3 months, on $1500 security; commission $25. 214 CITIZENS' NATIONAL BANK BLDG.

WANTED — $4000, 7 PER CENT, FIRST mortgage, private party, two modern city bungalows. Address owner, P, box 205, TIMES BRANCH OFFICE.

WANTED — TO BORROW $2000 ON AN ENtire block of 20 lots; street work and cement work all in, including a 30-room hotel. MAIN 7326, F5254.

WANTED—TO BORROW $400 ON 4-ROOM plastered modern house, $800 INEZ, on Boyle Heights, owner at house.

WANTED — WILL SELL $1500 SECOND trust deed; will sacrifice $125; principal only. Address D, box 171, TIMES OFFICE.

WANTED—TO BORROW $400 ON NOTES; good security. Address B, box 118, TIMES OFFICE.

WANTED—THREE HUNDRED AND FIFTY dollars for thirty days, secured. Address B, box 122, TIMES OFFICE.

STOCKS AND BONDS—
And Mortgages.

TO LET—THE L. A. VAN, TRUCK & STORage Co.'s private rooms for storage, and the largest vans for moving household goods, pianos, etc. Warehouse, 514 LINDEN ST., near 9th st. and Central ave. Phones F4272, and Main 172. R. H. DUNSTON, prop. x

WANTED—TO PURCHASE 2 OR 4 SHARES of Merchants Ice and Cold Storage Co. stock to be used in an exchange; must be cheap. Address P.O. box 62, STATION "A," city. x

STOCKS AND BONDS—
And Mortgages.

WILL SELL— 1000 Quartette Ex., cheap. 100 Spring Tire, 15c. 71 Jerome Verde, 20c. 300 Journal Box, get in now. 1000 Clara Consolidated, bid. 100 Clara Consolidated, $1.35. 1000 Mt. Gaines, absolute bargain. 1000 California Hills, bid. 1000 Consolidated Mines, bid. 10 Los Angeles Invest., $2. 5000 Arizona Bonne Cop., bid. 1000 Desert Chief, bid. 2000 East Snowstorm, 100 per cent. 200 F. B. Steffer, cheap. 400 Copper Creek, Sibley, susp. 100 Globe Oil, Pio. 500 Ferreta Oil, Etc. 500 Calling Wireless, on hand. 500 Searchlight Consteck. WILL BUY— 1000 Differential Axle, offer. 200 Clara Consolidated, offer. 200 Providence gold, offer. 10 L. A. Investment, offer. 1000 Bisbee Best. HALDEMAN & CO., 1011-1014 Union Trust Bldg. Phones Home F1967, Broadway 1966. x

REYNOLDS & MANN, 425-429-431 San Fernando Bldg. 4th & Main sts. Phones F1977. Main 6246.

WILL SELL— 1000 Copper..... Bid 5000 Disappearing Bed..... Sac 200 Spring Tire..... Cheap 1000 Rayner Copper..... Bid 1000 Proverbial Gold Mining..... 7½c 100 Anti-Friction J. B..... Bid

WILL BUY— F. B. Steffer, Copper Creek, Arkansas-Arizona. Jerome Mines Development. Send for our market letter. x21

1250 GOLDEN STATE MINING CO. 500 Kern River M. & Power Co. 1000 Buffalo Arizona M. & M. Co. Will buy and sell Clara Consolidated or all listed and unlisted stocks. L. R. MYERS, 119 Henne. FI613. x21

FOR SALE — 50 SHARES PUBLIX-NAME stock; for $10. Address Ocean Park, 28 19th LOMA AVE., or Box 964.

THINGS ON WHEELS—
All Sorts.

AUTOMOBILES.

FOR SALE — GREATEST BARGAIN EVER HEARD OF IN LOS ANGELES. 24-H.P., 4-cylinder, 5-passenger, late model touring car at the unheard-of price of $300. Worth three times that amount. Will be sold at once and like new car. Reason for selling, I have two cars and need cash, so this car must be sold this week. Has all equipment, top, starter battery, lamps, tools, 4 tires in excellent condition. Call Sunday or before 10 or after 1 o'clock week days. 255 E. 37TH ST. Take Main Ave. car.

AUCTION! AUCTION!! AUCTION!!!

16-H.P. Cleveland rumble seat leather top, new transmission; looks and runs like new; demonstration given at sale. Also one new 5-passenger touring car; model 4-selling; never uncrated from factory; to highest; no reserve. Sale 9:30 a.m., Wednesday, Sept. 22. RHOADES & HULL, 530 S. Spring. x21

FOR SALE—SEVERAL MITCHELL CARS, both touring cars and runabouts, which have been taken in exchange on 1920 cars; these cars have all been reconditioned, as all have been thoroughly gone over by us and carry our guarantee same as new cars. Prices will interest you. GREER-ROBBINS CO., 15th and Main sts.

'18 AMERICAN ROADSTER, OVERHAULED, refinished; new paint; everything is first-class condition; single rumble seat. A powerful, classy, up-to-date car, guaranteed in first-class order and at actual half its cost. MANHATTAN AUTO & PARAOPLANE CO., 1216-18 S. Olive St.

HAYNES LATE '20, 40-H.P. FIVE-PASSENger touring car. A great buy; a car elegantly finished, nearly new, recently overhauled and put in first-class condition. Absolutely guaranteed. A big bargain at less than half its cost.

MANHATTAN AUTO & PARAOPLANE CO., 1216-18 S. Olive St.

I HAVE AGENCY FOR BEST ADVERTISED AND FASTEST AUTOMOBILE STARTER MADE; WANT 1 SALESMAN WITH $12,000 CASH. WILL GUARANTEE $2000 ON INVESTMENT. HANDLE YOUR OWN MONEY. ADDRESS C, BOX 5, TIMES BRANCH OFFICE.

1920 CALIFORNIA—NEW 6-H.P.; THE very latest production; elegantly appointed, up-to-date and strictly first-class manufacturer's guarantee good for nine months. Will take $900 less than cost.

MANHATTAN AUTO & PARAOPLANE CO.

FOR SALE—MITCHELL 'W 5-PASSENGER auto; fully equipped with top, glass front, speedometer, tire irons, tools and extra tire; or will exchange for clear lot up to the value of $2500, located west or southwest. Inquire of owner, J. A. WILCUT, 540 E. 23d st. x25

FOR SALE—THE BEST 1918 7-CYLINDER auto in California. Cost, with equipment, $1400. Has two spare wheels, shock absorbers, Prestolite tank, storage battery, extra casing and 2 inner tubes, all Michelin. Owner must sell in a hurry. Run only 6000 miles. PHONE HARVARD 2196, or 1750 HARVARD BLVD. x7

'20 PIERCE ARROW, PRACTICALLY NEW, 66 H. P., equipped in luxurious style, every improvement of the very best that money will buy. Owner sell this car $2000 from list price.

MANHATTAN AUTO & PARAOPLANE CO. x21 1216-18 S. Olive st.

'20 AUBURN ROADSTER, 29 H. P., SINGLE rumble seat, brand new direct from the factory, a big reduction on this car if sold at once.

MANHATTAN AUTO & PARAOPLANE CO., 1216-18 S. Olive st. x21

FRANKLIN, LIGHT RUNABOUT, VERY fast, has top and disc rims on the rear wheels, tonneau, big searchlights; a fine car for country or city.

MANHATTAN AUTO & PARAOPLANE CO., 1216-18 S. Olive st. x21

RUNABOUTS, MAXWELL, OLDSMOBILE, Mitchell, Knox, Electrics and others, we are going to clean up these small cars regardless of what we get for them. Make us an offer.

MANHATTAN AUTO & PARAOPLANE CO., 1216-18 S. Olive st. x21

FOR SALE—30-H.P. THOMAS FLYER, A-1 condition; best value in California for price; up-to-date, thoroughly equipped, new 36 tires, touring car like new; 6-gallon gasoline tank, charges batteries; many extras. BIRNEY, 1309 Pico. Phone 52155.

'20 TOURIST ROADSTER, DOUBLE RUMble seat, practically a new car, swift, 4000 powerful; sold at a big sacrifice. See the MANHATTAN AUTO & PARAOPLANE CO., 1216-18 S. Olive St.

NEW 6-H.P. STODDARD-DAYTON ROADster, sweetest car in city; run only about 2000 miles; in perfect condition; Bosch magneto, 30-inch tires; no brass, all black enamel, DUB CRUCIFIAN. 1216 S. Olive st.

FOR SALE—FIVE PASSENGER FOUR-CYLinder 1918 Locomobile in fine condition, completely equipped, cost $3800 new; price greatly reduced. MARSHUTZ OPTICAL CO., 535 S. Broadway.

FOR SALE—30-H.P. LOCOMOBILE, PERfect condition, 'o' motor, speedometer, cape top, lamps, generator; a good buy; party going East. L. H. BOEHLER, 1257 W. 23d st. Phone 22018.

WILL TRADE ONE OR TWO WELL-LOcated lots in Imperial and good, abstract stock for auto in first-class condition. Address B, box 150, TIMES OFFICE.

FOR SALE—1920 WHITE STEAMER, FULL equipment, fine condition, or will exchange for lot. H. E. BILZE, 143 East 23rd st. Phone Home 22833. South 6435.

DO YOU KNOW? We can save 50 per cent. on all auto repair work; our workmen are experts. SEABOARD METAL WORKS, 1251 S. San Pedro. x

PAYING CASH FOR ALL KINDS AUTOmobiles. Owners only. Must be bargains. Write price and full description. Will call. SEYMOUR, 502 W. Washington. x

WANTED—SMALL OLDSMOBILE; CONDItion no object; will give Remington typewriter and some cash; answer quick. Address C, box 12, TIMES OFFICE. x21

TO LET—HIGHLAND PARK, 5-ROOM BUNgalow, partly furnished; fine view, $20 per month. MRS. EDDY, 4328 Pasadena ave.

THIS is for somebody who has $400 for an absolutely safe first mortgage at 12 per cent., on property easily worth $2000. Savings banks pay 4 per cent. You can just as well have it. Act now, the wire is busy. Phone A3139. WATSON, 322 L. A. Trust Bldg. x22

WANTED—MONEY. $1000 at 8 per cent. Business property located at El Centro. Value $4000. JOSEPH R. LOFTUS CO., 129 W. Sixth st. L.A.R.B. Main or F7618.

WANTED—I WOULD LIKE TO MEET GENtleman or lady who has $5000 to $6000 they would like to invest, where it will sure bring them 8 to 10% for every dollar invested in 2 years. I will show you how. Call on or address E. SHUMAKER, Colton, Cal.

WANTED—MONEY. PEOPLE HAVING money to lend can place same to good advantage through David Barry & Co. All loans are personally investigated and handled through escrow with leading title companies. 216 UNION TRUST BLDG.

WANTED—FOR SALE, A $2200 MORTGAGE, a 6% gilt-edge loan. We guarantee it. Close-in property, valued at $3000; interest 7 per cent. Act promptly. Phone A2720. WATSON, 322 L. A. Trust Bldg.

WANTED—TO SELL $2000 FIRST MORTgage, 8 per cent. real estate. Address owner, C, box 181, TIMES OFFICE.

THINGS ON WHEELS—
All Sorts.

AUTOMOBILES.

FOR SALE — GREATEST BARGAIN EVER HEARD OF IN LOS ANGELES. 24-H.P., 4-cylinder, 5-passenger, late model touring car at the unheard-of price of $300. Worth three times that amount. Will be sold at once and like new car. Reason for selling, I have two cars and need cash, so this car must be sold this week. Has all equipment, top, starter battery, lamps, tools, 4 tires in excellent condition. Call Sunday or before 10 or after 1 o'clock week days. 255 E. 37TH ST. Take Main Ave. car.

AUCTION! AUCTION!! AUCTION!!!

16-H.P. Cleveland rumble seat leather top, new transmission; looks and runs like new; demonstration given at sale. Also one new 5-passenger touring car; model 4-selling; never uncrated from factory; to highest; no reserve. Sale 9:30 a.m., Wednesday, Sept. 22. RHOADES & HULL, 530 S. Spring. x21

FOR SALE—SEVERAL MITCHELL CARS, both touring cars and runabouts, which have been taken in exchange on 1920 cars; these cars have all been reconditioned, as all have been thoroughly gone over by us and carry our guarantee same as new cars. Prices will interest you. GREER-ROBBINS CO., 15th and Main sts.

'18 AMERICAN ROADSTER, OVERHAULED, refinished; new paint; everything is first-class condition; single rumble seat. A powerful, classy, up-to-date car, guaranteed in first-class order and at actual half its cost.

MANHATTAN AUTO & PARAOPLANE CO., 1216-18 S. Olive St. x21

I HAVE AGENCY FOR BEST ADVERTISED AND FASTEST AUTOMOBILE STARTER MADE; WANT 1 SALESMAN WITH $12,000 CASH. WILL GUARANTEE $2000 ON INVESTMENT. HANDLE YOUR OWN MONEY. ADDRESS C, BOX 5, TIMES BRANCH OFFICE. 21

1920 CALIFORNIA—NEW 6-H.P.; THE very latest production; elegantly appointed, up-to-date and strictly first-class manufacturer's guarantee good for nine months. Will take $900 less than cost.

MANHATTAN AUTO & PARAOPLANE CO. x21

FOR SALE—MITCHELL 'W 5-PASSENGER auto; fully equipped with top, glass front, speedometer, tire irons, tools and extra tire; or will exchange for clear lot up to the value of $2500, located west or southwest. Inquire of owner, J. A. WILCUT, 540 E. 23d st. x25

FOR SALE—THE BEST 1918 7-CYLINDER auto in California. Cost, with equipment, $1400. Has two spare wheels, shock absorbers, Prestolite tank, storage battery, extra casing and 2 inner tubes, all Michelin. Owner must sell in a hurry. Run only 6000 miles. PHONE HARVARD 2196, or 1750 HARVARD BLVD. x7

'20 PIERCE ARROW, PRACTICALLY NEW, 66 H. P., equipped in luxurious style, every improvement of the very best that money will buy. Owner sell this car $2000 from list price.

MANHATTAN AUTO & PARAOPLANE CO. x21 1216-18 S. Olive st.

'20 AUBURN ROADSTER, 29 H. P., SINGLE rumble seat, brand new direct from the factory, a big reduction on this car if sold at once.

MANHATTAN AUTO & PARAOPLANE CO., 1216-18 S. Olive st. x21

FRANKLIN, LIGHT RUNABOUT, VERY fast, has top and disc rims on the rear wheels, tonneau, big searchlights; a fine car for country or city.

MANHATTAN AUTO & PARAOPLANE CO., 1216-18 S. Olive st. x21

RUNABOUTS, MAXWELL, OLDSMOBILE, Mitchell, Knox, Electrics and others, we are going to clean up these small cars regardless of what we get for them. Make us an offer.

MANHATTAN AUTO & PARAOPLANE CO., 1216-18 S. Olive st. x21

FOR SALE—30-H.P. THOMAS FLYER, A-1 condition; best value in California for price; up-to-date, thoroughly equipped, new 36 tires, touring car like new; 6-gallon gasoline tank, charges batteries; many extras. BIRNEY, 1309 Pico. Phone 52155.

'20 TOURIST ROADSTER, DOUBLE RUMble seat, practically a new car, swift, 4000 powerful; sold at a big sacrifice. See the MANHATTAN AUTO & PARAOPLANE CO., 1216-18 S. Olive St.

NEW 6-H.P. STODDARD-DAYTON ROADster, sweetest car in city; run only about 2000 miles; in perfect condition; Bosch magneto, 30-inch tires; no brass, all black enamel, DUB CRUCIFIAN. 1216 S. Olive st.

FOR SALE—FIVE PASSENGER FOUR-CYLinder 1918 Locomobile in fine condition, completely equipped, cost $3800 new; price greatly reduced. MARSHUTZ OPTICAL CO., 535 S. Broadway.

FOR SALE—30-H.P. LOCOMOBILE, PERfect condition, 'o' motor, speedometer, cape top, lamps, generator; a good buy; party going East. L. H. BOEHLER, 1257 W. 23d st. Phone 22018.

WILL TRADE ONE OR TWO WELL-LOcated lots in Imperial and good, abstract stock for auto in first-class condition. Address B, box 150, TIMES OFFICE.

FOR SALE—1920 WHITE STEAMER, FULL equipment, fine condition, or will exchange for lot. H. E. BILZE, 143 East 23rd st. Phone Home 22833. South 6435.

DO YOU KNOW? We can save 50 per cent. on all auto repair work; our workmen are experts. SEABOARD METAL WORKS, 1251 S. San Pedro. x

PAYING CASH FOR ALL KINDS AUTOmobiles. Owners only. Must be bargains. Write price and full description. Will call. SEYMOUR, 502 W. Washington. x

WANTED—SMALL OLDSMOBILE; CONDItion no object; will give Remington typewriter and some cash; answer quick. Address C, box 12, TIMES OFFICE. x21

TO LET—HIGHLAND PARK, 5-ROOM BUNgalow, partly furnished; fine view, $20 per month. MRS. EDDY, 4328 Pasadena ave.

THIS is for somebody who has $400 for an absolutely safe first mortgage at 12 per cent., on property easily worth $2000. Savings banks pay 4 per cent. You can just as well have it. Act now, the wire is busy. Phone A3139. WATSON, 322 L. A. Trust Bldg. x22

WANTED—MONEY. $1000 at 8 per cent. Business property located at El Centro. Value $4000. JOSEPH R. LOFTUS CO., 129 W. Sixth st. L.A.R.B. Main or F7618.

WANTED—I WOULD LIKE TO MEET GENtleman or lady who has $5000 to $6000 they would like to invest, where it will sure bring them 8 to 10% for every dollar invested in 2 years. I will show you how. Call on or address E. SHUMAKER, Colton, Cal.

WANTED—MONEY. PEOPLE HAVING money to lend can place same to good advantage through David Barry & Co. All loans are personally investigated and handled through escrow with leading title companies. 216 UNION TRUST BLDG.

WANTED—FOR SALE, A $2200 MORTGAGE, a 6% gilt-edge loan. We guarantee it. Close-in property, valued at $3000; interest 7 per cent. Act promptly. Phone A2720. WATSON, 322 L. A. Trust Bldg.

WANTED—TO SELL $2000 FIRST MORTgage, 8 per cent. real estate. Address owner, C, box 181, TIMES OFFICE.

STOCKS AND BONDS—
And Mortgages.

TO LET—THE L. A. VAN, TRUCK & STORage Co.'s private rooms for storage, and the largest vans for moving household goods, pianos, etc. Warehouse, 514 LINDEN ST., near 9th st. and Central ave. Phones F4272, and Main 172. R. H. DUNSTON, prop. x

WANTED—TO PURCHASE 2 OR 4 SHARES of Merchants Ice and Cold Storage Co. stock to be used in an exchange; must be cheap. Address P.O. box 62, STATION "A," city. x

STOCKS AND BONDS—
And Mortgages.

TO LET—THE L. A. VAN, TRUCK & STORage Co.'s private rooms for storage, and the largest vans for moving household goods, pianos, etc. Warehouse, 514 LINDEN ST., near 9th st. and Central ave. Phones F4272, and Main 172. R. H. DUNSTON, prop. x

WANTED—TO PURCHASE 2 OR 4 SHARES of Merchants Ice and Cold Storage Co. stock to be used in an exchange; must be cheap. Address P.O. box 62, STATION "A," city. x

MOTORCYCLES.

FOR SALE—MOTOCYCLE IN GOOD CONdition, practically new, $65; also a 3 h.p. four-cycle engine for $7. 238 EAST 3RD ST.

FOR SALE—RACYCLE MOTORCYCLE; good condition. Call Monday, 4022 CENTRAL AVE.

THINGS ON WHEELS—
All Sorts.

BUGGIES, PHAETONS, RUNABOUTS.

FOR SALE—LARGE ASSORTMENT OF ALL kinds of buggies, surries, express and delivery wagons and harness at clearing-out prices. Come early and get a bargain. Some good values in second-hand buggies and wagons taken in exchange. Easy payments. CAPITO BLUTHE WHITNEY COMPANY, Corner 12th & Main. x

BICYCLES AND INVALID CHAIRS.

BICYCLES FROM $ TO $9. GOOD TIRE $1.25. Repairing and supplies at cash prices. KNIGHT'S, 134 N. Spring, near First. 21

LIVE STOCK FOR SALE—
Horses, Cattle, Mules, Etc.

FOR SALE—AT AUCTION; WEDNESDAY, SEPT. 22, 10 A.M., HORSES, MULES, WAGONS, BUGGIES AND HARNESS; IT HAS BEEN THE CUSTOM, AS I UNDERSTAND IT, FOR AUCTIONEERS WHO RUN A REGULAR WEEKLY AUCTION SALE TO TAKE ANY AND EVERYTHING, GOOD, BAD, OR INDIFFERENT; I DID THE SAME THING THAT HAS BEEN DONE BY OTHERS HERETOFORE, WHEN I FIRST STARTED, BUT MY EXPERIENCE HAS TAUGHT ME DIFFERENT; THAT IT IS NOT GOOD POLICY TO ACCEPT OLD, WORN-OUT HORSES TO SELL AT AUCTION, FOR THE SIMPLE FACT THAT THEY ARE NOT GOOD FOR THE MAN WHO BUYS THEM, OR ANY ONE ELSE; IF YOU HAVE A GOOD, HONEST HORSE, THAT IS ABLE TO DO AN HONEST DAY'S WORK, BRING HIM TO ME AND I WILL GET AS MUCH OR MORE THAN ANY OTHER MAN IN THE AUCTION BUSINESS; REMEMBER, EVERYTHING I SELL MUST BE JUST AS I REPRESENT IT OR YOU GET YOUR MONEY BACK; ALL SALES START AT 10 A.M. AT THE KENTUCKY AUCTION AND COMMISSION STABLES, 103 CENTRAL AVE., CORNER OF SECOND AND CENTRAL. WILLIAM N. SNOWDEN, AUCTIONEER. MAIN 1864. A3818. x

FOR SALE— Fine, fine, fine! Conley's Fly Knocker spurred 10 days and stable stops the nuisance at its source. Keeps cows in flesh and milk production, and saves horses. Neither injures milk or harness. Satisfaction guaranteed. 10c, 60c, $1. GERMAIN SEED COMPANY, 223 S. Main st., Los Angeles.

FOR SALE—6 HEAD OF HORSES, CONsisting of mares, colts and mules, weighing from 1000 to 1500 pounds. This stock must be sold on account of subdivision of the Baugus ranch, which is being sold out in ten and twenty acre lots. Stock on display at corner of Vermont ave. and Rosecrans ave. Phone Home 1 Main 97.

FOR SALE—ONE PAIR LARGE WORK horses, with two-seated surrey and double harness; price $125; one horse worth the money; come quick; no use for sales; going to Mojave. 1000 E. 49TH PLACE. Call after cor of Benefit and Sunset Blvd.

FOR SALE—ONE THOROUGHBRED MARE, 6 years old, weighs 1450 pounds; one gray gelding, 6 years old, weight 1400 pounds; 2 gentle draft mares; also 7 all purpose horses; can be bought at your own prices. Call at 765 LYONS ST.

FOR SALE—ONE TEAM OF GELDINGS, 5 year olds, weight 2900 pounds. I will sell them at

SHIPPING.

PORT LOS ANGELES.

ARRIVED—MONDAY, SEPT. 20.

Steamer Fairhaven, Capt. Fuller, from Eureka.

Steamer Knitermo, Capt. Nordin, from Eureka.

Steamer George W. Elder, Capt. Hall, from Portland, via San Francisco.

Steamer Hanalei, Capt. Matson, from San Francisco.

Steamer Wm. H. Murphy, Capt. Gove, from Eureka.

United States torpedo boat Rodgers, Jackson, from Long Beach.

United States torpedo boat Goldsborough, from San Diego.

SAILED—MONDAY, SEPT. 20.

Steamer St. Croix, Capt. Wood, for San Francisco.

Steamer Hanalei, Capt. Matson, for San Francisco.

Steamer Hermosa, Capt. Nielsen, for Eureka.

TO SAIL—TUESDAY, SEPT. 21.

Steamer Geo. W. Elder, Capt. Hall, for Portland, via San Francisco and Astoria.

IN PORT.

Steamer Long Beach, Whittemore, for San Francisco.

Steamer Point Arena, Peterson, for San Francisco.

U. S. transport San Pedro, Lyons, for Manila.

Steamer Cabrillo, Berg, for San Francisco.

Steamer Hermosa, S. F. Wall, for San Francisco.

Schooner Albert Meyer, R. F. Lee, for Guaymas.

Steamer Aberdeen, R. F. Wall, for San Francisco.

Steamer Bear, R. C. L. Co., for San Francisco.

Steamer Olympic, R. M. Wood, for San Francisco.

Steamer San Mateo, R. F. Wall, for San Francisco.

Steamer Alert, R. F. Wood, for San Francisco.

Steamer Roanoke, R. F. Wall, for San Francisco.

Steamer Curacao, R. C. L. Co., for San Francisco.

Steamer Redondo, R. F. Wall, for San Francisco.

Steamer Fairhaven, R. F. Lee, for San Francisco.

Steamer Katherine, R. F. Lee, for San Francisco.

Steamer Geo. W. Elder, R. C. L. Co., for Portland.

Steamer Bear, R. Hind, R. F. Lee, for San Francisco.

Steamer Lompoc, R. C. L. Co., for San Francisco.

U. S. transport Logan, Quinton, for Manila.

U. S. transport Sheridan, Stevenson, for Manila.

U. S. torpedo boat Lawrence, for San Diego.

ON WAY TO THIS PORT.

Schooner R. C. Slade, from Alaska.

Steamer Santa Rosa, from San Diego.

Steamer Yellowstone, from Seattle.

Steamer Pasadena, from San Francisco.

Steamer Pleiades, from Seattle.

Steamer Northland, from Seattle.

Steamer Admiral Sampson, from Seattle.

Steamer Daisy Mitchell, from San Francisco.

Schooner John A., from Bandon.

Steamer Jos. S. Higgins, from San Francisco.

Steamer Phoenix H. Leggett, from San Francisco.

Steamer Santa Monica, from San Francisco.

Steamer Norwood, from San Francisco.

Steamer Admiral Sampson, from Seattle.

Steamer Daisy Mitchell, from San Francisco.

Schooner John A., from Bandon.

Steamer Jos. S. Higgins, from San Francisco.

Steamer Phoenix H. Leggett, from San Francisco.

Steamer Santa Monica, from San Francisco.

Steamer Norwood, from San Francisco.

Steamer Florida, from San Francisco.

Steamer Admiral Sampson, from Seattle.

Steamer Daisy Mitchell, from San Francisco.

Steamer Yosemite, from Coos Bay.

Steamer Barbarossa, James Johnson, from Coos Bay.

COMING FROM FOREIGN PORTS.

British ship Maiwa King, from Honolulu.

British ship Clevedoc, from Honolulu.

Tide Table for San Pedro.

	High	Low
Tuesday, Sept. 21	1:18 a.m.	7:30 a.m.
Wednesday, " 22	2:06 a.m.	8:18 a.m.
Thursday, " 23	2:54 a.m.	9:06 a.m.
Friday, " 24	3:42 a.m.	9:54 a.m.
Saturday, " 25	4:30 a.m.	10:42 a.m.
Sunday, " 26	5:18 a.m.	11:30 a.m.
Monday, " 27	6:06 a.m.	12:18 p.m.

Lumber receipts today were 150,000 feet. Fairhaven, 450,000; steamer Katherine, 200,000 feet; steamer Wm. H. Murphy, [illegible].

There remained at anchor in the bay at 5 o'clock this morning the steamer Santa Rosa, which arrived from San Diego at 2 o'clock this morning, and the steamer Geo. W. Elder, which arrived from Portland at 4 o'clock this morning. The Santa Rosa will sail for San Diego at 10 o'clock this morning, and the Elder will sail for Portland at 5 o'clock this afternoon. The Pasadena arrived last night from San Francisco and will sail for return this morning. The Pleiades arrived last night from Seattle and will sail for return this morning. The United States torpedo boat Goldsborough arrived last night from Long Beach and will remain in the outer harbor this afternoon. The Rodgers arrived last night from San Diego and will remain in the outer harbor this afternoon. Steamer Hermosa sailed yesterday morning for Eureka. Steamer Hanalei sailed yesterday morning for San Francisco. Steamer Wm. H. Murphy sailed yesterday morning for Eureka. The Goldsborough sailed yesterday morning for San Diego. Steamer Hanalei, Capt. McFarlane, sailed yesterday morning for San Francisco.

REDONDO BEACH.

ARRIVED—SUNDAY, SEPT. 19.

Steamship Santa Rosa, Capt. Anderson, from San Diego.

Steamer W. H. Marston, Capt. Johnson, from Hilo.

ARRIVED—MONDAY, SEPT. 20.

No arrivals today.

SAILED—SUNDAY, SEPT. 19.

Steamship Santa Rosa, Capt. Anderson, for San Francisco.

Steamer Jim Butler, Capt. Sundberg, for San Francisco.

Steamer Brooklyn, Capt. Jepsen, for San Francisco.

SAILED—MONDAY, SEPT. 20.

No departure today.

IN PORT—MONDAY, SEPT. 20.

The Redondo, Pier No. 1.

Schooner Lottie M. J.

Schooner W. H. Marston, Pier No. 2.

SCHEDULE OF ARRIVAL AND DEPARTURE OF PASSENGER STEAMERS.

TUESDAY, Sept. 21.—Steamer Roanoke, from Seattle, via San Francisco, at 8 a.m.

THURSDAY, Sept. 23.—Steamer Bear, from Seattle, via San Francisco, at 8 a.m.

FRIDAY, Sept. 24.—Steamer Curacao, from San Francisco, via San Diego, at 8 a.m.

SATURDAY, Sept. 25.—Steamer Redondo, from San Francisco, via San Diego, at 8 a.m.

TUESDAY, Sept. 28.—Steamer Roanoke, from Seattle, via San Francisco, at 8 a.m.

THURSDAY, Sept. 30.—Steamer Bear, from Seattle, via San Francisco, at 8 a.m.

SAILING FOR THIS PORT.

Schooner Mahaiwa, from Honolulu.

Steamer Phoenix, from San Francisco.

Steamer Santa Monica, from San Francisco.

LOADING FOR THIS PORT.

Schooner Shoo Yak, at Puget Sound.

Schooner Bessie Brown, at Puget Sound.

Steamer Geo. W. Elder, at Portland.

Steamer Christian Minor, at Portland.

Steamer Coronado, at Portland.

Steamer Wellesley, at Portland.

Steamer Dromedary, at Seattle.

Movement of the "Mississippi."

Steamship Mississippi, Martin, Redondo, arrived here at 10 o'clock last night from Seattle, via San Francisco. She will be docked at Pier No. 1 this morning and will unload here at once. She will then proceed to Redondo and Redondo Beach to unload.

Notes.

The schooner W. H. Marston, Pier No. 2, arrived here Sunday morning, having been towed in from Catalina Island, with 81,000 feet of lumber on board. She will be docked at Pier No. 1 this morning and will unload here at once. She is consigned to the Redondo Beach Company.

Fraud in the Butter Line.

An ingenious fraud in the butter line has been brought to light recently in Germany. In that country the sale of margarine in butter is forbidden, and the margarine must contain only 1 per cent. of butter. Taking advantage of this fact, several firms imported large quantities of these colonial butters, which contain 80 per cent. of water and 1 per cent. of butter, and then, by working them down to the German standard. As the added water can be had practically cost nothing, and the butter can be sold at the current high price, a substantial profit was made.

Omaha Bee.

Stockholders' Meeting.

Notice is hereby given that the annual meeting of the stockholders of the SUNSET-MIRROR COMPANY for the election of directors for the ensuing year will be held at the office of the company, 233 South Broadway, in the city of Los Angeles, State of California, on Tuesday, the 5th day of October, 1909, at the hour of 11 o'clock a.m., for the transaction of such other business as may come before the meeting.

MARION OTIS GRAY, Secretary.

Los Angeles, Cal., Sept. 8, 1909.

MUSICAL INSTRUCTION.

YOUNG LADY WILL EXCHANGE ... for violin lessons. ... TIMES OFFICE.

SEWING MACHINES.

New and Second-hand ... SALE—RECORD ... sewing machines, $5 ...

PRIVATATION.

...E SWEEPS OVER CITIES ON GULF COAST.

...s from New Orleans Tell of Houses ... Violence of the Wind and of the ... Caused by "Backing Up" of Mis... ... Whip of the Gale.

...CIATED PRESS NIGHT REPORT.]

anything definite will be heard. The wind at Fort Morgan, Ala., reported fifty-seven miles an hour. The storm hit Natchez, Miss., hard tonight, putting the power plant there out of commission and throwing the city into darkness.

STRANDED BOTTLE TELLS OF WRECK.

[BY DIRECT WIRE TO THE TIMES.]

BROWNSVILLE (Tex.) Sept. 20.—[Exclusive Dispatch.] Evidence of the loss of a German ship in the recent hurricane in this vicinity is believed to have been found in a German mineral water bottle washed up by the Gulf waves on the south end of Padre Island today. Penciled on the flyleaf of a small book contained in the bottle was the first message "Freiheit ship, August fourth, nineteen naught nine. Ship now sinking. Max Reimer, Bremen."

The writing looks like a German hand. Capt. L. C. Collins, who found it, will report the discovery to the German Consul at Galveston and the American Consul at Bremen.

COTTON CROP IS BADLY DAMAGED.

[BY DIRECT WIRE TO THE TIMES.]

SHREVEPORT (La.) Sept. 20.—[Exclusive Dispatch.] All telegraph wires are going down as the Gulf hurricane extends its zone and communications with territory reaching from Natchez, Miss., and Alexandria, La., to the coast is cut off from the outside world and the real damage wrought cannot be ascertained tonight.

Wires to Natchez, Miss., and Alexandria, La., went down about 9 o'clock and nothing further of the storm's damage can be learned. The New Orleans cotton exchange estimated the damage to the crop will run far into the millions, and as a result an advance of one quarter of a cent was marked up in the contract market before the close.

LEAVES FOUR DEAD AT NEW ORLEANS.

[ASSOCIATED PRESS NIGHT REPORT.]

NEW ORLEANS, Sept. 20.—After attaining a velocity of sixty miles an hour at New Orleans, the West Indian hurricane that struck the Louisiana and Mississippi Gulf Coast was reduced in intensity late tonight.

It left four dead at New Orleans, and perhaps others along the Gulf Coast, though no definite advices of mortality in other sections have been thus far received here.

The property loss in New Orleans will exceed $100,000.

Many houses were unroofed and many frail buildings were partially destroyed. With all wires down, it is impossible to ascertain the loss of life or property along the Gulf Coast.

The ferry steamer Assumption sank, but no lives were lost. Much property along the river front was damaged.

The storm apparently moved inland to Southwestern Louisiana. The velocity of the wind at New Orleans was the highest the local weather bureau ever recorded.

VESSELS FREE FROM COMING HURRICANE.

[ASSOCIATED PRESS NIGHT REPORT.]

PENSACOLA (Fla.) Sept. 20.—The wind this afternoon increased to hurricane speed and the weather bureau displayed hurricane signals. All vessels in the bay hurried to shelter. Ocean-going steamers in the bay put out all possible extra anchors. Several barges loaded with lumber lost their cargoes, and two were sunk near the western beach. Long rafts of timber have been carried from storage booms and are adrift in the bay.

Residents of Woolsey and Warrington and all along the bay shore west came up to the city late in the day, leaving their homes to the mercy of the elements.

The tide is higher than known for many years. Reports are that the seas are breaking continually over Santa Rosa Island, but all who were at the summer hotel there have been brought to the city.

WATERING PLACE STRUCK BY STORM.

[ASSOCIATED PRESS NIGHT REPORT.]

BILOXI (Miss.) Sept. 20.—The gulf storm struck this city early today. It is estimated that $40,000 to $50,000 property damage has been done. Seven hundred and fifty feet of the track of the Gulf Coast Traction Company is washed away and another 100 feet is gone near the soldiers home.

All the bath-houses and piers along the beach from Gulf Port to the home of United States Senator Money, a distance of four miles, have been swept out.

One schooner has been wrecked and twenty shrimp boats are out in the storm.

HAVANA ALSO IN GRIP OF THE STORM.

[ASSOCIATED PRESS NIGHT REPORT.]

HAVANA, Sept. 20.—Telegraph wires and bridges between Havana and Pinar Del Rio are still down and it has been impossible to ascertain the extent of the damage wrought by the storm in that section. It has been learned, however, that many hundreds of peasants are destitute by reason of the destruction of their huts and crops.

The total loss in Pinar Del Rio is estimated today at $1,000,000.

The Dollar in Mexico.

The question in Mexico of what a "dollar" means has recently been authoritatively settled. The Department of Finance has decided that the word "dollar" shall mean the American gold dollar and that when the Mexican silver dollar is meant the word "peso" shall be employed. Some time ago an American resident at Tampico wrote "dollars" on a check, and the Tampico bank cashier to whom the check was presented paid the amount in gold values. The drawer of the check claimed that it was his intention to have silver paid. Litigation was threatened, but upon investigation the authorities decided against the drawer of the check. The Mexican ruling applies to all documents—notes, drafts, etc.—[Mining World.

PICTURESQUE COMMUNITY.

BIT OF OLD MEXICO STILL EXISTS INTACT IN TEXAS.

[SPECIAL CORRESPONDENCE OF THE TIMES.]

CUEVITAS (Starr county, Tex.) Sept. 15.—The ranch life of the people of the extreme southern part of Texas, extending back from the Rio Grande for seventy-five miles, is different in most respects from that of any part of the United States. This statement applies to the Mexican inhabitants. As a matter of fact, there is a scope of ranch territory extending around Cuevitas for thirty-five to one hundred miles, in which hardly one American can be found in a day's ride. It is a region of romance, and contains many picturesque settings that would stamp it as a bit of foreign territory that might well belong to some remote part of Spain, or some Asiatic country, where the inhabitants still lead the simple and primitive life.

Many of these ranches have been held by the same family of Mexicans for more than a century. They are able to show title direct from the crown of Spain through the land grant made to their forefather, perhaps. During the long period that Spain was in possession of Mexico the vast areas of unoccupied land in the domain of Texas and in all parts of Mexico, for that matter, were considered practically worthless. If an officer of the army or some other public official performed a service of unusual bravery or benefit he was rewarded with a big grant of land.

One of the largest and most valuable land grants in the lower Rio Grande border region was awarded by the King of Spain a century or more ago to the military commander of a frontier garrison of troops for his acts of bravery in saving a number of people from drowning during a great flood in the Rio Grande. When such acts were given official recognition the proposed beneficiary was usually permitted to make his own selection of land. This accounts for the fact that the old Spanish grants contain the choicest land. Some of these estates were almost feudal in their extent and the method of their management.

These Mexican ranch people have traveled but little. Few of them have ever seen a railroad train or any of the modern improvements and inventions of the last quarter of a century. Whole families of men, women and children are found upon the ranches, not one of whom can understand or speak a word of English. It is only on rare occasions that they see an American. Occasionally a Mexican ranch hand comes down from one of the interior railroad communities and is able to converse in English with any American traveler who may happen along. Upon some of the ranches private schools are conducted for the benefit of the Mexican children, but even in these schools English is not taught.

The hospitality of the Mexican ranchmen is unbounded. They are ready at all times to share their simple fare with the stranger who may be traveling through the country. If the visitor is to remain over night it is customary for a young kid to be killed for his special benefit.

Leading through the thick brush upon the ranches are narrow trails, which are described as being used by mescal smugglers, who supply the back country district with the fiery mescal liquor which they obtain in Mexico at low prices, and bring in goatskins to this side of the river by boat, and thence transport upon horses over these trails to the people upon the ranches, where the stuff is sold at good profit. These veteran smugglers know every foot of the country, and are able to evade the vigilant river guards and customs inspectors without difficulty.

While these men are technically violators of the law, they are not criminals in a moral sense. For many years following the separation of Texas from Mexico smuggling operations between the two countries were carried on to such an enormous degree that some of the notorious smugglers had caravans of horses and scores of daring men constantly employed in the nefarious business. In those days smugglers and smuggling were considered honorable among the people of the border, notwithstanding the fact that the business involved more or less danger. It is a well-known fact that some of the wealthiest men in the border territory, both in Texas and Mexico, laid the foundation of their respective fortunes through smuggling operations. These same men and their families are now highly respected and law-abiding citizens.

Some of them do not hesitate to tell about early experiences.

Practically all of the wide stretch of range territory lying between Cuevitas and the Rio Grande is still unfenced. In this respect it is also different from any other part of the cattle-grazing region of this country.

The prospects are favorable for the building of a railroad which will split this remote and little-known region squarely in two. When this is done it will not be long until the rich and cheap lands attract the attention of the investors and home seekers, and the existing conditions, which are now so picturesque and remarkable in many respects will have soon passed away. The Mexican inhabitants have no knowledge or appreciation of the wonderful richness of the soil, and the possibilities of wealth, which it has in store for them. They are content to live as their forefathers, and let each day take care of itself.

When Things Go Wrong.

As we walk life's pathway down,
Princes or hobo, sage or clown,
Things still make us pause and frown.

Close inspection will disclose
Thorns upon the reddest rose.
Thought it's costly, goodness knows.

Problems knotty and abstruse
Jar the screws and work them loose,
So we wonder what's the use.

Things that easy money seem—
Pie and peaches, candy, cream—
Prove a blank, elusive dream.

Girls that cause our heads to spin,
Dimpled both of cheek and chin,
Are almighty hard to win.

Dollars at our utmost need
Give our frenzied cries no heed—
Down the highway swift they speed.

Friends we bank on fly the track,
Go away and don't come back,
Leaving us to hold the sack.

Disappointment is our lot,
Though we plod and plan and plot,
Nothing seems to hit the spot.

—[Chicago News.

Earth Has Her Blossoms.

Earth has her blossoms, and the sea
his shells
Wrought with as fine a workmanship
and fair
As they had been some god's peculiar
care.
And in the heart of each a spirit
dwells.

Whose voice, in flowers—for they to
earth belong—
Is but a perfume, evanescent, sweet.
While in the sea-born shell, as seemeth meet,
It is an echo faint of an unending
song!

—[Florence Earle Coates, in Harper's Magazine.

...RE IS SHE?

...NDERER ...S BIG SCHOOL.

wholesale license. Both were sentenced to pay heavy fines in the Justice Court at Pasadena. The defendants were cited to appear before the board, October 4.

...is ...f ...o ...p ...d ...t ...y ...

turned up her little nose, as though the question were absurd. "I'd go where there is a bigger school," airily answered the young lady, and her parents forgot the incident.

Yesterday Mrs. Boatright was absent when Dorothy returned home from school. The child shook out two dimes from her little savings bank; she left a nickel in it, presumably because of lack of time. She took one of her dresses from the wardrobe, and two little skirts, wrapped them up in a bit of newspaper, and left.

The entire neighborhood was canvassed by her father, but not a trace of the missing child was to be found. Last evening he visited all the moving picture shows on Spring and Main streets, but in vain.

The missing child is rather large for her age. She has light hair and blue eyes. She wore a white dress with pink dots, and a broad-brimmed Leghorn hat, with a white ribbon around it.

P-Y-R-A-M-I-D
P-i-l-e C-u-r-e

Does Away With Knife, Nurse and and a Big Doctor Bill.

A free trial package to any one who will write for it.

* * *

At your Drug Store, 50 cents a box.

Cures promptly, painlessly and permanently.

* * *

Is easy to use and requires no cleverness to get the best results.

* * *

Begins its stunt at the start and keeps on until a cure is consummated.

* * *

Stops inflammation, swelling, congestion, irritation and itching the first thing.

* * *

This is the beginning of a cure. You quit gritting your teeth and saying improper things.

* * *

No need to stop your work and "call your neighbors in." No fuss and publicity.

* * *

A man gets back his ambition, takes hold of work and has no wish to die.

* * *

A woman returns to her natural good looks and cheerfulness and the pained, drawn face is replaced with a plump, smiling one.

* * *

There is no use trying to be happy with Piles. Joy and Piles don't chum.

* * *

Send and get a free package; this is the way to commence curing yourself. If it was not all right, no such offer would be made.

* * *

Send today for it; it is the best and only time to do a thing that should be done.

* * *

Yours for a speedy remedy in the use of the Pyramid Pile Cure.

PYRAMID DRUG COMPANY, 219 Pyramid Building, Marshall, Mich.

CRIME BRIEFS.

Wild and Woolly East.

PITTSBURGH, Sept. 20.—Walking boldly into the store of J. C. Smith, while the proprietor was counting the day's receipts yesterday, a masked man covered Smith and four employés with a revolver and demanded the money. He secured $100 and threatening to shoot any one who sounded the alarm, escaped. Smith notified the authorities and after an exciting chase in which about two hundred persons, many of them armed, took part, the robber was captured.

Bluejacket Wanted.

SACRAMENTO, Sept. 20.—Simon Keip, a sailor in the navy, is in demand in Iowa, where the authorities want to prosecute him for the seduction of Mary Tackaberry, aged 17. The girl says that after she yielded to his wiles, he fled and joined the navy. Extradition in his case was granted by Gov. Gillett today on the request of the Governor of Iowa.

Mayor Convicted.

PHILADELPHIA, Sept. 20.—Abram C. Eby, the Mayor of Burkesville, Va., who wrote to President McCrea of the Pennsylvania Railroad that unless he was paid $45,000 he would blow up the property of the Norfolk and Western Railroad, was convicted by a jury in the United States court here today of using the mails to attempt blackmail.

No Latin Left.

"So you didn't take any part in the campaign, Uncle Silas?"

"Naw. Jim Higgins, the school teacher, and Ed Miller, the lawyer, gobbled up 'Vox Populi' and 'Unum ex Pluribus' right at the start, and with them two nomderplumes gone, and nobody in town knowin' any more Latin, the rest of us fellers couldn't do any writin' for the public press at all, by gum!"—[Puck.

Trunk's Prescription for
RHEUMATISM

will cure any kind or any case of rheumatism on earth. It is absolutely infallible, if you will strictly follow the directions. It does not ruin the stomach or depress the heart. Price $1.50. For sale by The Off & Vaughn Drug Co., 352 So. Spring St., Cor. 4th. Mail orders receive prompt attention.

Auction
Auction--Extraordinary
We Will Sell at Auction
Wednesday, Sept. 22, 9:30 A. M.
All the entire furniture of the beautifully and expensively furnished house,
2810 SOUTH VERMONT AVE.
Goods are new, having only been used a short time. Parlor furniture in mahogany rockers, center tables, 9x12 and other size rugs (bright and well-selected patterns); dressers in oak and birdseye maple, iron beds, bedding, Sims and cotton mattresses, reinforced springs, oak bookcase, sanitary couch, mission dining table, 6 dining chairs, curtains, draperies. Direct Action gas range, dishes, kitchenware, refrigerator, laundry outfit, etc. By all means attend this sale. Owner leaving city. Take W. Jefferson car. THE R. H. STROUSE CO., Auctioneers.

Auction
of high-grade furniture of an 8-room residence, removed for convenience of sale to 629 South Olive street.
Thursday, Sept. 23 at 10 a. m.
Comprising handsome mahogany and weathered oak rockers and tables, wicker and mahogany divans, beautiful Wilton rugs, same as new; brass enameled beds, bedding, mahogany, birdseye maple and oak chiffoniers and dressers; carved oak sideboard, extension table and chairs in leather, Persian rugs, Haviland china, 15 yards of new stair carpet, one yard wide; gas range, kitchen utensils, etc. C. M. STEVENS, Auctioneer.

Auction
WE WILL SELL AT AUCTION
TUESDAY, SEPTEMBER 21st
9:30 A. M.
THE FURNITURE OF FIVE ROOMS,
636 N. Bunker Hill Ave.
Six rockers, center tables, bookcase, 2 beds, mattresses, springs, rugs, carpet, matting, art squares, couch, curtains, dressers, commodes, writing desk, linens, bedding, pillows, mirror, linoleum, dining table, dining chairs, drop-leaf table, hat plate, cook stove, kitchen safe, laundry outfit, dishes, kitchenware. Goods are nice and clean.
THE R. H. STROUSE CO., Auctioneers.

TODAY and TOMORROW
Tuesday and Wednesday, Sept. 21 and 22
SHOW GROUNDS
Washington Bet. Main and Grand Ave
Twice Daily, Afternoons, 2; Evenings 8
Doors Open Hour Earlier to Permit View of THE BIG NEW 100-CAGE ZOO.
Ringling Bros.
CIRCUS
THE WORLD'S GREATEST SHOWS
375 Performers in 6 Arenas
Capital Invested $3,500,000
1280 Persons
650 Horses
40 Elephants
108 Cages of Wild Animals
60 Acrobats
60 Aerialists
60 RIDERS
50 CLOWNS
THE TALLAPOOSA ELEPHANTS.
A Big New 6-Fold Circus
85 Double-Length Railroad Cars
All the Earth's wonders, monopolizing the greatest acts, artists and attractions of every civilized nation on the Earth.
THE SAVORY TRIO
STRONGEST OF ALL EARTH'S STRONG MEN
STARTLING, NEW AND SENSATIONAL FEATURES.
Rebbe&Hiz, McCree, Davenport Troupe, Daisy Belmont, The Fredonias, Morris, Delmore & Darrell, Cowgill Bros., Robinson's Horse Circus, Astonishing Fairy Brothers, Farrell Family, Marsh Trio, Evelyn Princesse, Alvarez Troupe.
The DEATH-DEFYING, DANGER-COURTING
Automobile Double Somersault
AND 100 AWE-INSPIRING FEATURES FROM EVERY PART OF THE GLOBE.
Los Angeles Never Saw a Show Like This Before
2 Rings—2 Stages. Aerial Masters. Human Projectiles. Double Menagerie. Six-Foot Circus. So large that it stands Twenty-Eight Acres and is the Inspiration, Glory and Sensation of the Amusement world.
TUES., SEPT. 21, AT 10 O'CLOCK A.M.
FREE STREET PARADE 3 MILES LONG
One Ride Ticket Admits to Everything.
Children Under 12 Years Half Price.
Admission tickets and Numbered Reserved seats will be on sale during the engagement at the BARTLETT MUSIC CO. STORE, 321-323 S. BROADWAY at counter. If the same price charged in regular ticket offices.

Auction
Tuesday, September 21,
At 10 a. m. and 2 p. m.
730 South Spring
729 South Main
AT 10 A.M. we sell a lot new decorated china, consisting of 100 dozen cups and saucers, 200 dozen plates, all sizes; 100 dozen fruits, 50 dozen oatmeals, creamers, bowls, bakers, sugars, jugs, butters, pickles, toilet sets, chocolate sets, lemonade sets, 7-piece fish set, 12-piece stein sets, 7-piece berry sets, etc.
AT 2 P.M. we sell 35 rooms fine furniture removed for convenience of sale, consisting of brass and iron beds, white maple bedroom sets, fine oak dresser, chiffoniers, commodes, springs, mattresses, wardrobes, steel couches, extension tables, chairs, maple, oak rockers, folding beds, gas plates, all bedding, sheets, pillows, spreads, comforters, blankets, toilet sets, combination tables, leaf tables, kitchen tables, fine Axminster body Brussels, ingrain rugs, carpets, hall, stair carpets, lot dishes, utensils, etc.
L. A. AUCTION & COM. CO., General Auctioneers, 730 So. Spring. Phones F1719, Broadway 1667.

Auction
Special
Men's Shoes, Clothing, Gents' Furnishings
Wednesday, September 22, at 10 a.m., at 730 So. Spring St. and 729 So. Main St., consisting of 500 pair Men's Shoes, Oxfords, Bluchers and Lace Tan and Vici Kids, Elkskin, 50 Men's Suits; 50 Knee Pants, Boys' Suits and Single Knee Pants, Shirts, Underwear and Hats. Also store fixtures, benches, shelving, and lot of other goods. This is a fresh stock of goods, and up-to-date. Must be sold without reserve or limit. L. A. AUCTION & COM. CO., General Auctioneers, 730 South Spring St. Phones—F1719; Broadway 1667.

Auction Extraordinary
House and lot. Also handsome high grade furniture at auction.
Thursday, Sept. 23, 9:30 a.m.
2901 Hobart Boulevard
House contains 6 rooms, and is as modern as money could make it. Furniture is all of the very best obtainable. Valued at about $3000. Also Chickering Baby Grand piano, cost $1200. Property, furniture and piano will be offered en a whole at 9:30 a.m., with a right to reject any and all bids. If not sold, will then be sold separately. Houses and piano separate, and furniture by the pieces. Satisfactory terms on house, piano and furniture strictly cash. Take West Adams car.
THE R. H. STROUSE CO., Auctioneers. 210 Central Bldg. Four Phones.

Auction
Account of sickness of owner, we will sell at auction the restaurant,
562 SAN PEDRO ST.,
Wednesday, Sept. 22, at 7:30 a.m.
THE R. H. STROUSE CO., Auctioneers. 210 Central Bldg. Four Phones.

Auction
Auction Sale
Mortgage Foreclosure
Furniture, Carpets
Wednesday, Sept. 22nd
At 10 a. m. and 2 p. m.
830-32 South Main St.
A desirable lot of furniture and carpets will be sold to satisfy incumbrance, consisting in part of fine mission oak davenport, upholstered in Spanish leather; fine leather upholstered mission oak rockers, settee and chairs; 1 fine mahogany upright piano, wine cabinet, polished oak and maple rockers, fine dressers and chiffoniers in tuna mahogany, quartered oak and birdseye maple, enameled iron and all-brass beds, hair and other mattresses, polished oak and mission extension tables, buffets and china closets to match; leather seat dining chairs, silverware, couches, hall trees, settees, upholstered parlor pieces, wardrobes, center stands in oak, maple and tuna mahogany, mirror front folding beds, lace curtains, portieres, roll-top and standing office desks, cash registers, fine new typewriter and desk, fine ladies' and gents' chiffoniers, steel cots and clean pads, library table, beautiful Axminster, velvet, tapestry and Brussels and ingrain art squares in Oriental and floral designs; carpets, rugs, cook stoves, gas ranges, refrigerators, kitchen tables, utensils, incubators, gasoline engines, soda fountains hardware, cutlery, tools—in fact, everything for the home at your own price. RHOADES & HULL, Auctioneers. Successors to Rhoades & Rhoades. Phones F1159, Main 1259.

Auction
Wednesday, Sept. 22nd
At 10 a. m. and 2 p. m.
At Our Sales Room
747-749 South Spring St.
Our consignment is far above the average in both new and second-hand furniture, comprising upright and square pianos; fumed, golden, Flemish oak chairs and rockers, parlor stands and tables in brass, oak and mahogany; mahogany and oak desks, hall trees and reception chairs, leather and plush couches, dining set consisting of table, leather-seat chairs and buffet, also set of saddle-seat oak dining chairs, divan, parlor suit, mounted birds, bear skin rug, potted plants, office furniture, oriental rugs, Wilton velvet, high-grade Axminster, Smyrna, Brussels rugs, carpets, small rugs, art squares, linoleum, brass beds, brass trimmed beds, dressing tables in oak and mahogany, dressers, commodes and chiffoniers; also in oak and mahogany; hair and new silk floss mattresses, springs; Napoleon mahogany bed with solid mahogany high box to match; cherry bedroom suit, springs, dishes, glassware, gas range, kitchen cabinet. This is a nice clean sale, free from joint, and anyone wanting to fit up a home will do well to attend.
REED & HAMMOND, Auctioneers. F2045, Broadway 2389.

Auction
Real Estate
Friday, September 24, 2 p.m.
1728 Oxford Avenue
Of an elegant modern two-story residence, containing 8 rooms, situated in one of the most aristocratic sections of the city; lot 50x118. House is new and up-to-date; handsome gas and electric fixtures, porcelain bath, stationary wash trays, hardwood floors, built-in sideboard, cabinet kitchen, upper floor in white enamel, lower floor in mission finish; gas range, water heater and linoleum goes with the house; large auto garage and coal-house, lawn, flowers, and shade trees; sold subject to mortgage, terms given day of sale. This beautiful house will positively be sold to the highest bidder. C. M. STEVENS, Auctioneer, 629 South Olive St. Take Washington-st. car marked "Gramercy Place."

Auction
Furniture and Carpets
Tuesday, September 21
10 A.M.
222 West 11th Street
Complete furnishings of a six-room flat, consisting of upholstered parlor pieces, oak and maple rockers and chairs enameled iron and brass beds, springs and mattresses, all bedding, bedroom suits, fine quartered oak sideboard, chamber sets, pretty pictures, lace curtains and portieres, oak and maple dressers and commodes, drop-head sewing machine, couches, center stands, Axminster, Brussels and velvet carpets and rugs, gas plate, kitchen table, dishes, utensils, etc., etc. RHOADES & HULL, Auctioneers, successors to Rhoades & Rhoades. Office and salesroom, 830-832 S. Main st.

Auction
AUTOMOBILE and BICYCLE
Wednesday, Sept. 22nd
9:20 A. M.
830-32 South Main St.
One Cleveland automobile, 15-horse power, single cylinder, full leather top, rumble seat, steel artillery wheels, new transmission, 4 good tires (3 of them solid), everything in first-class running order. Will demonstrate day of sale; tools and rims like new. Also new Angelus bicycle, improved coaster brake, etc. RHOADES & HULL, Auctioneers. Phones F1259; Main 1259.

Auction
Two desirable new houses at auction.
WED., SEPT. 22, 2 P.M.,
1823 and 1849 ECHO PARK AVE.
Hollywood car transfers to Elysian Park car. Each house has 5 rooms and are thoroughly modern.
The R. H. STROUSE CO., Auctioneers.

Thos. B. Clark
AUCTIONEER
632 South Spring Street
P1907 Broadway 1921

THE CITY IN BRIEF

Circumstomary.

TODAY AND TONIGHT.

THEATERS.

Auditorium—"The Witching Hour" ..... 8:15 p.m.
Belasco—"Classmates" ..... 8:15 p.m.
Burbank—"The Three of Us" ..... 8:15 p.m.
Grand—Matinee and ..... 2:30 and 8:15 p.m.
Los Angeles—Vaudeville ..... 2:30 and 8:15 p.m.
Majestic—"The Politicians" ..... 8:15 p.m.
Mason—"The Fighting Hope" ..... 8:15 p.m.
Orpheum—Vaudeville ..... 1:30 and 8:15 p.m.
Unique—Vaudeville ..... 7:45 p.m.

LECTURES.

Dr. Edgar L. Hewett, American Archaeologist, Arrow Theater; entrance 332 West Eighth street ..... 8:00 p.m.

VARIOUS PUBLIC GATHERINGS.

California Retail Grocers' and Merchants' Association Convention, Lincoln Hall, 726 South Grand avenue ..... 9:30 a.m., 2:00 and 8:00 p.m.

CIRCUS.

Washington street, between Main and Grand avenue ..... 2:00 and 8:00 p.m.
Parade leaves grounds ..... 10:30 a.m.

GAMES.

Baseball—Vernon vs. Sacramento, at Vernon ..... 3:45 p.m.

FREE LECTURES.

San Joaquin Valley—Free lecture and stereopticon exhibition, every evening, No. 233 South Spring street ..... 8:00 p.m.
"THE LAND AND ITS FATNESS."
Permanent exhibit, Chamber of Commerce building, Broadway.

INFORMATION BUREAU.

Times Branch Office, No. 131 South Spring.

HOTELS AND RESORTS.

For details see page 4, Part I.

NEWS AND BUSINESS.

Must Explain.

Dr. P. L. Brouillette of Compton was arraigned before Justice Summerfield yesterday, charged with practicing medicine without a license. He was released, pending trial, on $300 bonds.

Not Spirit Demurrers.

Justice Ling has taken under advisement demurrers interposed by the attorney for several mediums, who were arrested some time ago, upon a charge of practicing their vocation without a license. Arguments were made yesterday.

Hurt While Coasting.

Wilfred Murray, son of Police Lieutenant A. W. Murray, suffered severe lacerations on his left hand and chin yesterday, when the wagon in which he was coasting on the Grand avenue hill collided with a bicycle. He was treated at the Receiving Hospital.

Wanted in North.

Deputy Sheriff Sepulveda arrested William Brizzilari, here yesterday, upon a charge of passing fictitious checks in the north. The local officers have no particulars of the case. The prisoner will be held in the County Jail to await the arrival of an officer from Angels Camp in Northern California.

Fingers Ground Up.

The ends of Mike Spear's left-middle and ring fingers were ground into sausage yesterday afternoon at the Cudahy Packing Company plant, when his hand slipped into the machine he was operating. His wounds were attended at the Receiving Hospital. He resides at No. 641 Alpine street.

Non-Union Labor Jail, Too.

Alexander Jones, a labor-union plumber, was arrested in this city, yesterday, by Deputy Sheriff W. T. Woods, upon a telegraphic request from Lompoc officers. The warrant charges Jones with defrauding an innkeeper. He will be kept in the County Jail, until an officer from the north comes after him.

BREVITIES.

A normal training class for teachers in the Dunning system of music study will open October 4. Apparatus and certificate to teach given. Miss Gertrude Paine, Mrs. Dunning's only authorized teacher of teachers, will conduct the class. Address 1023 S. Burlington avenue. Telephone West 1374 for appointment.

At this season, if you're out with the machine much, you need an auto duster. We have splendid assortments of these garments—in cotton, linen, brilliantine, alpaca and cravenetted materials, from $1.50 to $15. Sizes for every build of man, up to 50 inches chest measure. Harris & Frank, 437-443 S. Spring street.

Replies to (The Times Want Ads., addressed to the Branch Office, No. 521 South Spring, may be left for delivery at the Main Office. They will be promptly sent to the Branch Office.

Philip H. Goldberg and Mrs. Ida M. Bosley will form a juvenile beginners' dancing class, Saturday, October 3, at 1:30. Adults' beginners' class Monday evening, October 4, at Sixteenth and Flower. Reference required.

Miss M. E. Kelley, 730 S. Grand ave., has just arrived from New York and is now ready to show the latest styles for the fall season.

The best shoe values for the money in town are being offered this month at A. J. Hamilton & Son, 311 S. Broadway.

Natick House serves best meals 25c; Sunday eve dinner 35c. Hart Bros.

Artificial eyes. Delany's, 309 Spring.

J. Korn, Tailor, removed 740 S. Bdwy.

Dr. Logan, leading oculist, 415 Spring.

TO WELCOME BISHOP.

Right Rev. Thomas J. Conaty to Be Greeted by Old Parishioners in Worcester, Mass.

[BY DIRECT WIRE TO THE TIMES.]

WORCESTER (Mass.) Sept. 20.—[Exclusive Dispatch.] The Right Rev. Thomas J. Conaty, bishop of Los Angeles, is expected to reach Worcester on October 4 from a European tour He will be accompanied by his brother, Rev. Bernard S. Conaty, rector of the Church of the Sacred Heart, this city. A rousing welcome home is being planned, and efforts are being made to induce the bishop, so dearly beloved by his old parishioners here, to come to Worcester before returning to the Coast.

The committee in charge of the reception was organized yesterday. A procession composed of parishioners and Catholic societies will meet the returning prelates at the railroad station and escort them to the rectory. A grand illumination in the evening with music and a monster public reception have been arranged. The details are fast nearing completion and the event promises to be notable in the history of the local Catholic societies and churches.

TO TAX TOURISTS' AUTOS.

France Decides to Make Owners of Cars Brought Into Country Contribute to Budget.

[BY DIRECT WIRE TO THE TIMES.]

PARIS, Sept. 20.—[Exclusive Dispatch.] After January 1, next, owners of foreign automobiles brought into France for touring purposes, which up to the present have contributed nothing to the French treasury, will pay a regular tax, based on horse power and length of sojourn. The Budget Commission of the Chamber of Deputies decided that for a stay of 300 days, a two-seated vehicle must pay a fixed tax of 50 francs ($10,) and for a vehicle of more than two seats, 90 francs ($18.) If the length of stay is less these amounts will be reduced in proportion.

Protestations are expected from foreign tourists, especially Americans, who for some reason always have been the strongest opponents of any fixed tax on their cars, or any tax whatever based on the length of their stay in the country.

The necessity of declaring beforehand the length of stay is sure to raise serious objections on the part of tourists who in the nature of things cannot be precise.

REVOLUTION IN PARAGUAY.

BUENOS AYRES, Sept. 20.—[Exclusive Dispatch.] The revolution in Paraguay is progressing along the frontier. A dispatch from Pesadas says the rebels have occupied several townships, engaging the government forces. The garrison at Asuncion is kept in barracks.

VITAL RECORD { BIRTHS. DEATHS. MARRIAGES. DIVORCE.

In Memoriam.

[Under this caption The Times will accept for publication, at its regular rate of 10 cents per line, anniversary notices in commemoration of deaths.]

Deaths.

DE DAVILA. Died at Yorba, September 19, and was buried Monday, September 23, Mrs. Andrea E. de Davila, wife of Lou late Pfc. V. Davila, aged 78 years. She was the mother of Mrs. J. P. Velasco, New York, Eugene, S. A., and Virginia, Austria, papers please copy.

WILSON. Sept. 19, J. C. Wilson, aged 81 years. Funeral from the parlors of the Booth & Boynton Company, 1147 Flower st., Tuesday, Sept. 21st, at 1 p.m. Interment Inglewood Park Cemetery.

RAYMOND. In this city, Sept. 19, George H. Raymond, aged 49 years. Remains at parlors of the Booth & Boynton Company, 1147 Flower st. Funeral notice later.

MEIER. At Newhall, Calif., Sept. 19, Amelia, beloved wife of Charles Meier and mother of Mrs. Hugh Caruthers, Mrs. A. C. Stammer, Charles Pullmann and Marie Meier, aged 57 years. Requiem High Mass at 8 a.m., Wednesday at St. Joseph's Church, cor. 9th and Los Angeles sts. Friends invited. Remains at the chapel of Riedeman and Meyer, 1420 S. Main.

KIRK. Died at his late residence, No. 2635 Michigan ave., Sept. 19, Newton T. Kirk, aged 11 years, 5 months, 4 days. Beloved son of Mary E. Kirk and father of Mrs. Lillian E. Armstrong of Albion, Mich., and Mrs. June E. Barth of Chicago, Ill. Funeral from Boyle Heights M. E. Church, Tuesday, Sept. 21, 2 p.m. Interment Evergreen.

GRIFFIN. September 19, 1909, Bessie C., beloved wife of Arthur Griffin, of Hollywood. Funeral services will be held in the chapel of Orr & Edwards Co., corner of Tenth and Flower streets, Wednesday, September 22, 1909, at 2 o'clock p.m.

WYLLIE. In this city, September 19, Lois Willamette Wyllie, aged 14 years, dearly beloved daughter of Mr. and Mrs. George W. Wyllie of 1280 Albion street. Funeral services will be held Tuesday, September 21, at 2 p.m. at the chapel of Powers Bros. & Co., 416 South Flower street. Interment, Evergreen Cemetery.

OWEN. In this city, September 20, Charles Milton Owen, aged 61 years. Funeral from the chapel of Pierce Bros. & Co., 616 South Flower street, September 22, at 2 p.m.

FRAME. In this city, September 18, 1909, Clara Maude Frame, aged 38 years. Funeral services will be held in the chapel of Robt. L. Garrett & Co., 1237 South Flower St., today at 1 p.m. Interment Eureka, Cal.

GRIFFEN. In this city, Sept. 19, 1909, Bessie C. Griffen, wife of Arthur W. Griffen. Funeral Wednesday at 2 p.m. from Orr & Edwards', 10th and Flower.

Marriages.

GIBSON-SCOTT. Alpha C. Gibson, aged 24, a native of Illinois, and Floscette D. Scott, aged 24, a native of Kansas; both residents of Los Angeles.

LASANO-SANTILLANO. Francisco Lasano, aged 21, a native of Mexico, and Marie Santillano, aged 18, a native of Mexico; both residents of Los Angeles.

CALVIN-MARKIN. Morton C. Calvin, aged 21, a native of Kansas, and Stella A. Markin, aged 18, a native of Indiana; both residents of Los Angeles.

ECKSTEIN-SMITH. Oliver W. Eckstein, aged 34, a native of Pennsylvania, and Nellie Smith, aged 23, a native of West Virginia; both residents of Oroute.

FRIGAN-LEWIS. Ernest W. Frigan, aged 27, a native of Germany, and Katharine Lewis, aged 24, a native of California; both residents of Los Angeles.

NELSON-SUKELL. Albert Nelson, aged 34, a native of Sweden, and a resident of Long Beach, and Grace R. Sukell, aged 24, a native of New York, and a resident of Seneca, Falls, N. Y.

ARNOLD-WILES. George F. Arnold, aged 31, a native of California, and a resident of San Francisco, and Mabel L. Wiles, aged 21, a native of Texas, and a resident of Los Angeles.

RADICH-BRONZAM. John Radich, aged 22, a native of Austria, and Mary Bronzam, aged 21, a native of Austria; both residents of Los Angeles.

MILLER-ADAMS. Carl F. Miller, aged 46, a native of Germany, and Christena Adams, aged 32, a native of Wisconsin; both residents of Pasadena.

MYHWOLD-M'AFFEL. Crist Myhwold, aged 34, a native of Norway, and Angus McAffe, aged 37, a native of Ireland; both residents of Redondo.

DUNNIGAN-COOK. Raymond Dunnigan, aged 22, a native of California, and Maude B. Cook, aged 22, a native of New York; both residents of Los Angeles.

LOFTHOUSE-SMALLEY. Frank E. Lofthouse, aged 34, a native of Nevada, and Sara A. Smalley, aged 35, a native of California; both residents of Watts.

BARTHOLOMEW-WILSON. John B. Bartholomew, aged 31, a native of Ohio, and Kate Wilson, aged 32, a native of Illinois; both residents of Sawtelle.

LUELLING-SCRIVEN. Fred H. Luelling, aged 31, a native of California, and Myrtle M. Scriven, aged 19, a native of South Dakota; both residents of Los Angeles.

AGUER-MARTINEZ. Charles E. Aguer, aged 27, a native of Canada, and Grace D. Martinez, aged 21, a native of California; both residents of Los Angeles.

ALVEY-LINCOLN. Samuel Alvey, aged 28, a native of England, and Leona R. Lincoln, aged 26, a native of Maine; both residents of Pasadena.

STARKEY-PLETTS. Ray M. Starkey, aged 19, a native of New York, and Ruby F. Pletts, aged 19, a native of New York; both residents of Colegrove.

GREENE-REEDE. Joseph D. Greene, aged 27, a native of England, and a resident of San Antonio, and Agnes Reede, aged 26, a native of Gibraltar, Great Britain, and a resident of Los Angeles.

AGUILERA-BANTESTO. Felipe Aguilera, aged 25, a native of Mexico, and a resident of Norwalk, and Trinedad R. Bantesto, aged 23, a native of Mexico, and a resident of Artesia.

EDMISON-M'DANIEL. George A. Edmison, aged 41, a native of Canada, and Lizzie G. McDaniel, aged 37, a native of Kentucky; both residents of Los Angeles.

GREEN-GRAMER. Joseph W. Green, aged 50, a native of Indiana, and Ann Gramer, aged 46, a native of Minnesota; both residents of Los Angeles.

GRIDLEY-SHAUB. Daniel F. Gridley, aged 22, a native of California, and a resident of Long Beach, and Goldie O. Shaub, aged 19, a native of Ohio, and a resident of Los Angeles.

MAAG-CROCKER. Ferdinand Maag, aged 21, a native of California, and Lois E. Crocker, aged 20, a native of Wisconsin; both residents of Los Angeles.

KIDD-HANES. Samuel C. Kidd, aged 34, a native of Nebraska, and Mabel A. Hanes, aged 28, a native of Iowa; both residents of Los Angeles.

ERMAN-MASON. Norman Le Erman, aged 20, a native of Illinois, and a resident of San Diego, and Edith Mason, aged 20, a native of Michigan, and a resident of Redlands.

RUST-PENLAND. Ernest C. Rust, aged 23, a native of Missouri, and Lillian M. Penland, aged 20, a native of California; both residents of Covina.

VILLA-GONZALES. Antonio G. Villa, aged 22, a native of Mexico, and Natalia Gonsales, aged 23, a native of Mexico; both residents of Santa Monica.

Divorce.

SUITS. Josephine Harris against Joseph H. Harris; Ethel A. Gilliam against Frank Gilliam; Mary Louise Kelley against Charles H. Kelley; George L. De Troost against Margaret E. De Wroost.

Gold Filled Cuff Buttons and Stick Pins Half Price

Never a day goes by but people tell us they never saw such wonderful, genuine bargains in high-grade jewelry. And we know it must be a fact, for we're selling the entire $200,000 wholesale stock of J. P. Trafton Company at the very prices they paid the manufacturers for the goods. That means at least 25 per cent. less than jewelers would pay wholesale for the same goods. We ask you—for your own sake—to investigate this sale.

GOLD FILLED CUFF BUTTONS.
New, attractive designs in high-grade gold-filled cuff buttons from makers of highest repute.
50c Cuff Buttons 25c.
75c Cuff Buttons 35c.
$1.00 Cuff Buttons 50c.
$1.50 Cuff Buttons 75c.

GOLD FILLED STICK PINS.
The largest and most complete stock of up-to-date gold filled stickpins on the Coast. Every imaginable style is represented.
50c Stick Pins 25c.
75c Stick Pins 35c.
$1.00 Stick Pins 50c.

GENEVA WATCH & OPTICAL CO.
305 SOUTH BROADWAY

The Best Dollar A Gallon Wine 75c
Delivered to your home. Choice of Port, Sherry, Angelica, Muscat, etc. Phone your order. Prompt delivery.
SO. CALIFORNIA WINE CO.
Phones—Ex. 16; 10104; Main 332.
516 So. Main Street

"The Exclusive Specialty House"
Myer Siegel & Co.
251-255 South Broadway
Infants' Wear
If it's anything in Infants' wear, you're sure to find it here—
Every article imaginable is here, including cloaks, slips, bootees, bibs, afghans, blankets, shawls, comforts, pillows and pillow slips.
Also toilet and nursery requisites. Trimmed baskets, hampers, clothes racks, movable wash stands, portable bath tubs, etc.
COMPLETE OUTFITS
of 25 Pieces $7.50
35 Pieces $10.00.
41 Pieces $15 up.
Also sold in separate pieces.
Babies' Wear
Complete showing of new Fall Frocks, Cloaks and Headgear for the small misses of 1 to 4 years.
"Siegel's for Women's and Children's Wear"

$3.00 a Month
All Diseases. Medicines Free. Chronic and Nervous Diseases a Specialty. Consultation Free.
DRS. SHORES & SHORES.
445½ So. Spring St., Los Angeles, Cal.

MULLEN & BLUETT CLOTHING CO.
Corner Spring and First Streets
THE QUALITY STORE.

Cemeteries.

INGLEWOOD PARK CEMETERY
Two miles outside the city limits, on the Los Angeles and Redondo Ry.; 300 acres of perfect land with improvements outclassing any cemetery on the Coast. 207 S. Broadway, Room 202. Phones—F3303; Main 4650. Supt. Phone A9595

Rosedale Cemetery
An Endowed Memorial Park noted for its natural beauty; Endowment Fund for perpetual care, over $250,000; mourners Receiving Vault, Chapel, Crematory and Columbarium; accessible. City office, suite 502-504 Exchange Bldg., N. E. cor. 3rd and Hill sts., phone Main 950, A5626. Cemetery office, 1521 West Washington st.; phone 71266. West 30.

EVERGREEN CEMETERY
(The Los Angeles Cemetery Assn.)
Boyle Heights near city limits. Operated under perpetual charter from Los Angeles city. Modern chapel and crematory.
Office, 329 Bradbury Bldg.
Phones Main 662; A5446.
Cemetery—home D1083; Boyle 9.

Hollywood Cemetery
Modern Beautiful Select
Five-cent fare—Melrose Line.
208 Homer Laughlin Bldg.
Home A1131. Sunset Main 361.

G.A.R. Funeral Notice.

Comrades of Stanton Post and other G.A.R. Posts in the city and members of the W.R.C., are requested to attend the funeral of our late comrade, Newton T. Kirk, from the Boyle Heights Methodist Church, St. Louis st., near First, Tuesday, Sept. 21, at 2 p.m. Interment Evergreen Cemetery.

A. T. LARGE, Commander.
J. M. GUINN, Adjutant.

THE funeral of Bro. Bolivar C. Converse, late a member of Goodhue Lodge No. 272 of Ohio, will be conducted by West Gate Lodge No. 325, F. & A. M., Tuesday, September 21, 1909, 10 o'clock a.m. (Masonic Temple.)
AUGUST WACKERBARTH, Secretary.

Card of Thanks.

We wish to express our sincere thanks to friends for their kind sympathy and floral offerings during our late bereavement.
GEORGE I. TEDFORD.
MR. & MRS. D. A. WARNER.

Peck & Chase Co., Undertakers.
Removed to their new building, 1213 South Figueroa street. 'Phones Main 41, 37127.

Connell Company, Funeral Directors.
1051 South Grand avenue. Arthur Jenner, Mgr. Connell. 'Phone F7452. 'Phone Main 5454.

Robt. L. Garrett & Co., Undertakers.
No. 1237 South Flower street. Main 75, F7358.

A Question
Who will be the next Mayor? This is a question you hear frequently now. Another question is: Where shall I get my new suit? Men who know always advise ordering a B. & K. System made-to-measure suit. They have solved the clothes question satisfactorily that way.
Every B. & K. garment is cut and designed by an expert—every garment is made by a skilled tailor, who gives the utmost attention to every little detail. That's why B. & K. suits are stylish when you get them and hold their shape as long as worn.
See our magnificent display of Fall Woolens.
Suits to order, $20 to $50.
BRAUER & KROHN
"TAILORS TO MEN WHO KNOW"
128-130 S. SPRING.
COR. FIFTH & SPRING
114½ S. MAIN ST.

AFTER THE WARM SPELL
The wise housewife understands that it is well to "go slowly" in returning to the heavier menus of cool weather, and the lighter meats, fowl, fish, entrees, vegetables, fruits and salads, will be her choice.
Dishes for such days are to be found in abundance at our stores:
The finest Lamb Chops, Englished or Frenched.
Shoulder of Yamb, and good, wholesome lamb for stews.
Eastern sugar-cured hams.
Milk Fed Chicken, delicate in flavor and juicy as no barnyard-fed fowl can be, but sold at regular market prices.
Barracuda, Bass, Halibut, Crabs, Shrimp and Clams fresh always, as only such perfect facilities can insure.
Pismo Clams, very inexpensive, but nutritious and most delicious in chowder, au gratin, etc.
Specialties for entrees always on hand: Calves' hearts, brains, sweetbreads, lamb's tongue, beef tongue, lamb's kidneys, calves liver (particularly delicious en brochette.)
The freshest of all the season's vegetables and fruits.
Green Salads, and salads prepared in our Delicatessen Department, Olives and Relishes.
Twenty varieties of domestic and imported cheeses.
Ask our Telephone Clerks to quote you prices.
YOUNG'S MARKET CO.
450 South Broadway, and Central and Gladys.
Main 8078. Home 10828.

For Health and Strength
Damiana Bitters
A wonderful invigorator and nervine. A powerful aphrodisiac and special tonic for both sexes. For sale at drug stores and liquor dealers on NABER ALFS & BRUNE, AGTS., 535 Mission St., San Francisco, Cal.

Ocean Steamships

American Line
N. Y.-Plymouth-Cherbourg-Southampton.
Philadelphia—Queenstown—Liverpool.
Atlantic Transport Line
New York—London Direct
Red Star Line
New York—Dover—Antwerp
White Star Line
New York—Queenstown—Holyhead—Liverpool
—Plymouth—Cherbourg—Southampton.
NEW YORK & BOSTON TO ITALY AND EGYPT via Azores, Madeira and Gibraltar.
Canopic ..... Oct. 2 Nov. 13 Dec. 18 Feb. 19
Romanic ..... Oct. 23 Dec. 1 Jan. 15 Feb. 26
Cretic ..... Nov. 6 Dec. 2 Jan. 29 Mar. 12
*Cedric, (21,035 tons) Nov. 25 Jan. 1 Feb. 16
*Celtic, (20,904 tons) ..... Feb. 2 Mar. 14
*Largest steamers to the Mediterranean.
G. N. KOEPPEL, Passenger Agt., Pacific Coast, 310 Geary St., San Francisco.
Opposite St. Francis Hotel.
OR HUGH B. RICE CO., 609 S. SPRING ST. Or any local agent.

North German Lloyd
Large, Fast and Luxurious Twin-Screw Express and Passenger Steamships. Equipped with Wireless and Submarine Signals.
PLYMOUTH—CHERBOURG—BREMEN
Express Sailings Tuesdays at 10 A.M.
Kronprinz Wm. Oct. 5 K. Wm. D. Gr. Oct. 19
Cecilie ..... Oct. 12 Kaiser Wm. II Oct. 26
PLYMOUTH—CHERBOURG—BREMEN
Twin-Screw Sailings Thursdays at 10 A.M.
Kurfuerst ..... Oct. 7 Bremen ..... Oct. 21
Washington ..... Oct. 14 Prinz F'd. Wm. Oct. 28
GEORGE WASHINGTON—Sails Oct. 14—27,000 tons. Newest and largest German Ship afloat. Every innovation known to the shipbuilder's art.
GIBRALTAR—NAPLES—GENOA—ALGIERS
Mediterranean Sailings Saturdays at 11 a.m.
Princess Irene ..... Oct. 9 Berlin (new) ..... Nov. 6
K. Albert ..... Oct. 23 P. Irene ..... Nov. 20
Independent Around the World Tours.
Travelers checks good all over the world.
Apply OELRICHS & CO., General Agents, 5 Broadway, New York, or
Robert Cappell, 627 Powell St., San Francisco, Cal.; or Hugh B. Rice Co., 609 S. Spring St.; Lehman's S. S. Agency, 248 Spring St.
German Limestone and chemical quartz gold mining property, with plenty of development work done; ore runs from $20 to $100 per ton; $100,000 in cash or will sell or lease part, or take partner in the property. Phone A1963, Main 1389, or MINO." 304 Grant Bldg. x22

DR. A. STAPLES, ASSAYER. A metallurgical and chemical laboratory. 124 W. First st. Both phones. Spash given to rare metals. See our test for Pitch Blende and Uranium.

ET, REFINER, ASSAYER AND ash for bullion, Suzzo or cruciles es reduced. ROOM 141 Wilcox and Spring sts.

PITAL TO WORK MINE ON unquestionable merit, rare opportunal interviews. Address E, box OFFICE. 21

—LARGE GYPSUM PROPERTY, y, near railroad. Phone F687. N TRUST BLDG. 20

CO., GOLD REFINERS AND ASSAYers for bullion. 128 N. MAIN ST.

AY OFFICE, 121½ S. BDWAY. gold-silver-copper. 21.2.

RNMENT LANDS— And Land Script.

T ALL; CALL IN AND LET you how to get 160 acres good land. Plenty of water. 633 OF COMMERCE.

KOPERTY—

—LOCATIONS MADE ON GOV. and in a district now being proved oil. For particulars address W. D. Paso Robles, Cal. 26

E—20 ACRES OF PROVEN OIL the Midway oil field. L. H. 407 Douglas Blk. x23

S LOCATES THE OIL. O. H. 1207 Spaniso street. 21

DETEC

ELMS DET dertake all tru rusted to it dividuals; co best of refe WILSON BU

FREEMAN'S B Union S dential lay the world accurate rep

SHIELDS & Bldg. and Merchan

JOHN F. C Spring sta U. S. secret

S. H. & M. Guaranteed Silk Petticoats $5.00, $7.50 and

Continuation Sale of the Ver

Styles in Ne Fall Suits a Values Up t

A remarkable Under prising an unusually the newest features Suits of chiffon, broad weave fabrics.

YOU will be specially exclusive Fall models absolutely correct style that nets the purchaser shades; ¾ and full inch length coats.

September Clearance
Summer Wash Goods at Half Price
AN economy surprise to hundreds of women who have wash goods to buy. Practically our entire stock of sheer summer fabrics in this sale at three bargain prices. It will pay you richly to look ahead and lay in a supply for next summer at these savings.
Values to 12½c Yard 6¼c
WHITE lawns with colored dots. White lawns with colored figures. Solid colored suitings. Colored striped suitings. Sheer white lawns.
Values to 25c Yard 12½c
FANCY colored batiste. Colored flowered organdie. Two-tone striped plisse. Plaid "Tussah" cloth. 36-inch striped Indian Head. Solid colored dress crepes.
Values to 50c Yard 25c
SHEER silky fabric floral pattern. Fine embroidered silk finish cloth. Printed Irish dress Dimities. Crinkled colored silk crepes. Satin striped flowered batiste. Moon pattern French imported Tulare cloth.

September Sale S
Pillow Cases
55c sheets, size 72x90, each.. 45c
65c sheets, size 72x90, each.. 52c
50c sheets, size 81x90, each... 43c
70c sheets, size 81x90 each... 55c
15c pillow cases, 45x36, each 10c

DAYLIGHT STORE. SUNSET
Jacoby B
331-333-335 So
"SOMETHING NEW EVERY

Special Sale of 200 Couch Covers at $1.85 each
In artistic designs and colorings. Fringed ends, 60 in. wide

VILLE DE PARIS
317 325 SO. BROADWAY
312-322 SO. HILL ST.
A. FUSENOT CO

FALL OPENING DAYS
Next Thursday and Friday
We will exhibit the latest style creations from European and American ters. Your presence is desired.

Silk Sale
Today we offer 1000 yards of Demi-Grain Taffeta Silk at yard, 85c value 60c
Every yard of this silk is positively guaranteed to wear. It is shown in orings, including Ivory, no black. It is especially adapted for Trotte lining purposes.

DRESS SKIRTS MADE FREE
Full particulars given in our dress goods department: Aisle

Chiffon Broadcloths
Prices range from $1.50 to $4.00 a yard
The increased favor shown this season for strictly tailored suits augme chiffon broadcloths. We wish to emphasize the superiority and exte which includes the newest pastel or street colorings, also black. Our sponged and spot proof. We invite your inspection.

When You Need
Manicuring, shampooing, hair dressing or scalp treatment. Try the Benett Method. It's best.
THE BENNETT TOILET PARLORS
N.E. Cor. Fifth and Spring.

A BETTER PIANO FOR LESS
We are out of the high rent district. New pianos for rent, $3 to $5; new pianos sold, $1.25 per week payments; pianos tuned, $1.75.
LUCORE PIANO CO.,
7th and Hope Sts.
F4281. Main 1317.

Your Credit
Will buy all the furniture you need for your home on our easy-to-pay plan.
COLYEAR'S
509-511 South Main St.

ANTI-ANT
Will Rid Your House of Ants
25c at all Drug Stores

M. Fredrickson HAIR DRESSING PARLORS
743 SOUTH BROADWAY.
(Formerly with Weaver-Jackson Co.)
Shampooing 50c
HAIR DRESSING ..... 50 CENTS
MARCEL WAVE ..... 75 CENTS
Near "Terrill's."

OFFICE FURNITURE
Desks, Tables, Chairs, Filing Cabinets, Book Cases, Opera and Church Furniture.
R. D. Bronson Desk Co.
542 So. Spring.

Knabe Pianos
The Wiley B. Allen Co.
416-418 South Broadway

Good Teeth For All
If you are unable to call at our office for consultation, send for our Free Book, "Alveolar Dentistry," which explains the method in detail—a most valuable treatise on the teeth. It is free.
REX DENTAL CO.
203 Severance Bldg. Los Angeles

If you don't buy your suit at "Kahns" you don't buy your suit
"RIGHT"
457 So. Broadway

Big Shoe Sale
Special Bargain Tables in Basement today and tomorrow
MAMMOTH SHOE HOUSE
519 South Broadway

Editorial Section
SHEET: 14 PAGES
YEAR
A. B. Blackston DRY GOODS
OF BROADWAY, BETWEEN 3D
The Autumn Sty
CITY OF LINE IS THE DISTINGU AUTUMN DRESS STYLES. IT IS FELT IN EVERY CLASS OF APPAREL.
Dresses, Coat Suits, Go Coats and Capes.
WIDESPREAD INTEREST MANI AGE EFFECTS HAS HAD MUC HAS, IN FACT, RESULTED I CATION OF THIS STYLE TO ALM TYPE OF GARMENT WORN BY WEEK WE ARE MAKING A SPEC THESE NEW THINGS.
NEW MATERIALS ARE REP COLORINGS: THE MOST AUT MODELS.
AUTUMN LINE OF COATS, CAP WRAPS IS PARTICULARLY WORT INSPECTION.
—Second Floor—

Fall Opening Di
Millinery
Cloaks and S
be continued today and tomorr cordially invited to attend
—Second Floor—

Storm Serges $1.00
TERESTING FEATURE OF NEW DR IS A FULL LINE OF SUITING SERGE AR PRICE. IT'S A QUALITY WE'V LED AT THE PRICE. NAVY, AND BLACK. 50-INCH. YARD.
—Main Floor—

Gravin Broadcloth $3.
FINISHED, CHIFFON WEIGHT; SPO ABSOLUTELY SPOT PROOF. 54 YARD. PASTEL SHADES—$3. ENTY DIFFERENT SHADES TO CHO
—Main Floor—

erode" (Hand Finished) Und
REASONABLE WEIGHTS AND STYLE AND CHILDREN.
—Main Floor—

Kurtzma
Really Good Piano
$8 to $10 Monthly
you can buy a really on terms like those? And the Kurtzmann ment of all others for wish to make a modment in a Piano, yet thing more than the piano.
Piano, at $375 and up, possesses touch and action are Kurtzmann qua You can pay less for pianos not so pianos not so good. But if you pay the see that you get Kurtzmann qu only one way to get this quality that is to get the Kurtzmann.
$3.75
In You Victor
Choose ten selections each. We'll and a Victor Then pay a dollar. Edisons on the same terms initial payment for six records $350. Edisons
Geo. J. Birke
STEINWAY AND CECILIAN DEAL
348-347 South Spring

ood Clothes for en Who Want Them
tailors for men who want their clothes Our fabrics, our tailoring ability and or- are shaped toward one end—the production high-grade garments. We make suits from for the most part—and they're worth smart, perfectly tailored, becoming clothes, the and are glad to pay for. If you don't your Fall Suit here. Come once, and y Then's the test—it has made us a tai
Les Leoyr Son
TAILORS

Whead Spring
Deliciously refreshing. From the famous Arrest Hot Springs for that rheumatism.
DAYS L. J. Christopher's LIGHT LUNC
312 So. Spring 551 So. Bro

TUESDAY, SEPTEMBER
rial Section
16 PAGES
coats $5.00, $7.50 and $10
of the Very
Styles in New
Fall Suits at
Values Up to $
A remarkable Underprice
prising an unusually large
the newest features in
Suits of chiffon, broadcloth
weave fabrics.
OU will be specially
exclusive Fall models, for
absolutely correct style and
hat nets the purchaser a clear
0.00 to $22.50. All the fash
ades; ¾ and full fitted
ch length coats.
Sale
tember Sale Sh
ow Cases
Standard
lest Reduc
each...45c
each...52c
each...43c
each...55c
each...10c
18c pillow
45x36, each
20c pillow
45x36, each
24c pillow
45x36, each
12 1-2c
Towels, s
cial
Today
STORE. SUNSET
acoby B
-333-335 South
"SOMETHING NEW EVERY
Main Broadcloth $3.00 Yard
SHRINKING, CHIFFON WEIGHT; SPONGED, SHRUNK-
ABSOLUTELY SPOT PROOF. 54-INCH. 300-
YARD. PASTEL SHADES—$3.50.
—Main Floor—
rode" (Hand Finished) Underwear
REASONABLE WEIGHTS AND STYLES FOR WOMEN
AND CHILDREN.
—Main Floor—
PARIS
242-252
SO. HILL ST.
&O
G DAYS
Friday
European and American
ale
00 yards of
eta Silk
0c
ear. It is shown in 22
dapted for Trotteur
ADE FREE
artment: Aisle 8, main
dcloths
4.00 a yard
ired suits augments the
riority and extensive
o black. Our cloths
STATION
fitted by our
Blackberry
at low prices.
The White
347 So.
A 6-Room
All
G. U. WHITNEY FACTORY
MEN'S
MADE
SCOTCH
Spring Water
From the famous Arrowhead Mountains.
Phone Sunset Main 4461. F4441. Take the
for that rheumatism.
NEW FAL
Original
$30½ SO.
L. J. Christopher's LIGHT LUNCHEONS
253 So. Spring 551 So. Broadway
Fall Opening Display of
Millinery
Cloaks and Suits
is continued today and tomorrow. You are
cordially invited to attend.
—Second Floor—
Storm Serges $1.00 Yard
INTERESTING FEATURE OF NEW DRESS GOODS EX-
A FULL LINE OF SUITING SERGE AT THE ABOVE
PRICE. IT'S A QUALITY WE'VE NEVER SEEN
AT THE PRICE. NAVY,
AND BLACK. 50-INCH. YARD.....$1.00
—Main Floor—
The Autumn Styles
NOTE OF LINE IS THE DISTINGUISHING MARK OF
AUTUMN DRESS STYLES. ITS INFLUENCE
IS FELT IN EVERY CLASS OF WOMEN'S
APPAREL.
Dresses, Coat Suits, Gowns, Costumes,
Coats and Capes.
THOROUGHBRED INTEREST MANIFESTED IN THE
NEW EFFECTS HAS HAD MUCH TO DO WITH
THE FACT, RESULTED IN THE APPLI-
CATION OF THIS STYLE TO ALMOST EVERY
TYPE OF GARMENT WORN BY WOMEN.
HERE WE ARE MAKING A SPECIAL DISPLAY OF
THESE NEW THINGS.
THE NEW MATERIALS ARE REPRESENTED; THE
NEW COLORINGS; THE MOST AUTHORITATIVE
MODELS.
EVERY LINE OF COATS, CAPES AND OTHER
GARMENTS IS PARTICULARLY WORTHY YOUR
INSPECTION.
—Second Floor—
J. B. Blackstone Co.
DRY GOODS
OF BROADWAY, BETWEEN 3D AND 4TH STREETS.
urtzmann
ly Good Piano
0,
$8 to $10
Monthly
ale
00 yards of
eta Silk
0c
ear. It is shown in 22
dapted for Trotteur
ADE FREE
artment: Aisle 8, main
dcloths
4.00 a yard
ired suits augments the
riority and extensive
o black. Our cloths
STATION
fitted by our
Blackberry
at low prices.
The White
347 So.
A 6-Room
All
G. U. WHITNEY FACTORY
MEN'S
MADE
SCOTCH
Spring Water
From the famous Arrowhead Mountains.
Phone Sunset Main 4461. F4441. Take the
for that rheumatism.
NEW FAL
Original
$30½ SO.
L. J. Christopher's LIGHT LUNCHEONS
253 So. Spring 551 So. Broadway
Fall Opening Display of
Millinery
Cloaks and Suits
is continued today and tomorrow. You are
cordially invited to attend.
—Second Floor—
Storm Serges $1.00 Yard
INTERESTING FEATURE OF NEW DRESS GOODS EX-
A FULL LINE OF SUITING SERGE AT THE ABOVE
PRICE. IT'S A QUALITY WE'VE NEVER SEEN
AT THE PRICE. NAVY,
AND BLACK. 50-INCH. YARD.....$1.00
—Main Floor—
Main Broadcloth $3.00 Yard
SHRINKING, CHIFFON WEIGHT; SPONGED, SHRUNK-
ABSOLUTELY SPOT PROOF. 54-INCH. 300-
YARD. PASTEL SHADES—$3.50.
—Main Floor—
rode" (Hand Finished) Underwear
REASONABLE WEIGHTS AND STYLES FOR WOMEN
AND CHILDREN.
—Main Floor—
rtzmann
ly Good Piano
0,
$8 to $10
Monthly
ale
00 yards of
eta Silk
0c
ear. It is shown in 22
dapted for Trotteur
ADE FREE
artment: Aisle 8, main
dcloths
4.00 a yard
ired suits augments the
riority and extensive
o black. Our cloths
STATION
fitted by our
Blackberry
at low prices.
The White
347 So.
A 6-Room
All
G. U. WHITNEY FACTORY
MEN'S
MADE
SCOTCH
Spring Water
From the famous Arrowhead Mountains.
Phone Sunset Main 4461. F4441. Take the
for that rheumatism.
NEW FAL
Original
$30½ SO.
L. J. Christopher's LIGHT LUNCHEONS
253 So. Spring 551 So. Broadway

Los Angeles Daily Times

California del Sur.
CITY AND COUNTRY.

YEAR TUESDAY MORNING, SEPTEMBER 21, 1909. On All News Stands, Trains and Streets. 5 CENTS.

HERE YOU ARE.

LOOKS GOOD, BUT—DIG UP.

County Tax Rate Fixed at Very Low Figure.

Effort to Offset Increase by State Is Made.

Supervisors Grant an Extra School Raise.

The Board of Supervisors fixed the county and State tax rate yesterday, at 90 cents. To secure this rate the Supervisors had to do a lot of pruning and cutting of estimated requirements of the various county officers. The work of the County Auditor had to be gone all over again because of the unexpected increase of 40 per cent. in the valuation, fixed by the State Board of Equalization.

The rate would have been lower had it not been for the extra expense entailed by building the Hall of Records and putting a lot of improvements into the County Hospital.

The itemized rates are: General fun, $.130; salary fund, $.085; County Hospital and County Farm, $.045; hospital building, $.038; common schools, $.155; exposition, $.022; interest and sinking fund, $.022; real estate and county improvements, $.071; macadam roads, interest and sinking fund, $.005; total county rate, $.536; State rate, $.364, being a total of $.90.

Outside of incorporated cities will be added the road rate of $.550, making a total of $1.45 outside of cities.

DETAILED ASSESSMENTS.

The special school tax rate outside of Los Angeles school district will be $.186. The municipal tax rate of Hollywood will be $1.52; Claremont, $.75, and Lordsburg, $.75.

A special rate of $.45 will be levied for the San Gabriel River levee district, and East Hollywood lighting district, $.44. But for a determined fight by Mark Keppel, County Superintendent of Schools, the county schools tax rate would have been lowered to 13 cents. After a long discussion, the Supervisors finally consented to 15½ cents.

Chief Deputy Clarence Mallard of the County Auditor's office, has been working fast on the new valuation estimates. The change effected through the action of the State board made it necessary for him to revise all his figures.

Based on the new tax rate, the following budget will be in force the ensuing year: General expenses, $733,964; salary, $479,900; County Hospital and Farm, $254,064; hospital building, $214,543; common schools, $764,364; exposition, $11,291; interest and sinking fund, $11,291; real estate and county improvements, $400,857; macadam road, etc., $45,167; Detention Home, $40,000.

DID THEIR BEST.

"We have done the best we could under the circumstances," said Chairman Nellis of the Supervisoral body. "As you see the 90-cent rate is based on the valuation as fixed by the State board.

"There are unusual expenditures this coming year. The new Hall of Records represents a large sum of money and the improvements at the County Hospital will cost several hundred thousand dollars. We have been obliged to scale down the estimates in every way possible. Our method of making county improvements without calling for a bond issue will work to the best interest of the taxpayers in general.

"The coming year will be one of great activity. Supplementing the highways now in course of construction, this board will add lateral roads and improve all the county thoroughfares in the best possible manner."

FORCES HIGHER RATE.

The only protest against reducing the estimated expenditures for the coming year was made by County Superintendent Keppel. When he learned the Supervisors were contemplating cutting the county school tax rate, he appeared before the board, equipped with staggering facts and figures. He explained for the past two years the board had allowed $100 for each teacher in addition to the $7 allowed for each child in attendance. "This addition amounted to $151,300 last year," said he, "and I was given to understand the same allowance would be made this year, totaling $163,400. Acting upon this understanding, more than 500 school trustees have made contracts with the teachers. We have nearly 4000 more scholars this year than last.

"It does not seem fair to visit upon the county schools the result of the action of somebody at Sacramento. The increase in valuation does not give us any more money, as the law fixes it at $7 for each school child. I think we should have a rate of 16 cents."

Chairman Nellis explained the cut in the county school rate had been suggested upon the supposition the schools could get along without it. After some discussion, a compromise was effected, fixing the rate at 15½ cents.

Last year the assessed valuation of Los Angeles county was $407,172,000, and the levy was exclusive of school rates. On the basis of the $1.10 rate, a total of $4,473,895 was collectable. With the 40 per cent. increase, the valuation is now approximately $555,-000,000 in round numbers. On the 90-cent basis, there will be collectable about $5,265,000.

In order to get an estimate on the new footing, the County Auditor had a force of about 120 men working in two shifts. The work was completed in record time so the Supervisors could establish the tax rate for the ensuing year.

SPECIAL SCHOOL TAXES.

County Superintendent of Schools Keppel filed the following special school district rates with the Board of Supervisors yesterday: Alameda, 70 cents; Alhambra, 75; Almondale, 22; American, 55; Anandale, 38; Arcadia, 10; Artesia, 6; Azusa, 50; Azusa City, 55; Antelope, 6; Bassett, 36; Belvedere, 67; Bell, 77; Belleview, 6; Bloomfield, 6; Bouquet, 6; Burbank, 80; Belmont Heights, 25; Cahuenga, 50; Calabasas, 25; Carmelita, 40; Castaic, 25; Catalina, 23; Cerritos, 9; Chapman, 20; Charter Oak, $1.15; Chatsworth Park, 14; Cienega, 6; Claremont, 55; Clearwater, 5; Coldwater, 28; Colegrove, 36; Compton City, 63; Covina, $1.45; Crescenta, 48; Del Sur, 36; Domingues, 22; Downey, 70; Duarte, 25; Eagle Rock, 90; East Whittier, 45; Elizabeth Lake, 6; El Monte, 45; Enterprise, 68; Fairmont, 6; Fairview, 6; Farmdale, 6; Felton, 6; Florence, 44; Fruitland, 58; Gallatin, 70; Garrapatos, 6; Garvey, 20; Glendale, 83; Graham, 25; Grant, 70; Harold, 5; Hawthorne, 90; Hermosa Beach, 85; Hudson, 30; Hollywood, 33; Huntington Park, 70; Hyde Park, 76; Inglewood, 58; Ivanhoe, 67; La Cañada, 6; La Mirada, 6; La Puente, 36; La Verne, 95; La Virgenes, 6; Lancaster, 8; Lankershim, 77; Laurel, 28; Lemon, 25; Leona, 6; Liberty, 6; Little Lake, 20; Llewellyn, 6; Long Beach, 30; Los Feliz, 38; Los Nietos, 38; Lugo, 48; Laguna, 10; Lawndale, 63; Lowell Junction, 53; Lordsburg, 93; Machado, 20; Manzana, 8; Miramonte, 32; Monrovia, 73; Montebello, 48; Monte Vista, $1.13; Morningside, 96; Mountain View, 38; Mt. Olive, 87; Newhall, 6; Norwalk, 41; Neuach, 6; Ocean Park, 20; Old River, 70; Pacoima, 77; Palo Solo, 29; Pasadena, 53; Pico, 38; Playa del Rey, 6; Pomona, 86; Ferry, 11; Ranchito, 58; Redondo, 35; Rivera, 98; Roosevelt, 20; Rowland, 6; San Antonio, 15; San Fernando, 65; San Gabriel, 20; San Martinez, 6; Santa Monica, 63; Sawtelle, 46; Savannah, 55; Sierra Madre, 25; Soledad, 25; South Pasadena, 32; Spadra, 6; Sulphur Springs, 6; Saugus, 6; Somerset, 50; Temescal Junction, 6; Palms, 20; Tropico, 76; Tejunga, 6; Vernon, 64; Vinedale, 67; Vineland, 6; San Pedro, 13; West Elizabeth Lake, 6; West Glendale, 83; Whittier, 42; Wiseburn, 34; Willowbrook, 85; Watts, 71; Washington Park, 97; Wilmington, 13.

COUNT SEEKS DIVORCE.

Charges His Wife With Cruelty—Says She Had Him Arrested Without Just Cause.

Count George L. De Troost, an Austrian nobleman, who is managing a local advertising concern, yesterday filed suit for divorce against Margaret E. De Troost, of San Francisco, on the ground of extreme cruelty. The papers were drawn by Attorneys Sparks, Finkenstein and Moore.

The De Troosts were married about five years ago in San Francisco and since that time have quarreled frequently. One act of cruelty set forth was the arrest of De Troost on a statutory charge. Mrs. De Troost, it is alleged, caused her husband's apprehension because of the presence of a woman in his apartments. When the case reached court, it was found that the woman was his daughter by a former marriage.

Mrs. De Troost later caused her husband's arrest on a charge of non-support but this case was dropped from the Police Court calendar.

STATE DIVISION CONVENTION.

A call was issued yesterday for a convention of representatives of civic bodies of Los Angeles at 8 o'clock p. m., October 5, in the Chamber of Commerce building, at which will be considered the advisability of taking necessary steps at once to bring about State division. The call was issued by A. J. Wallace, chairman, and Bascom A. Stephens, secretary, of a committee named at a mass-meeting at Symphony Hall on the 17th inst. Ten delegates each are authorized from the Los Angeles Realty Board, Chamber of Commerce, Merchants and Manufacturers Association, Municipal League, City Club, South California State League, Credit Men's Association and Jobbers' Association.

WHOLE RAILWAY AS CARGO.

The British ship Drummuir, of which Harry J. Hart of this city is part owner, will arrive at Redondo in a few days with a cargo of 1500 tons of rails and 45,000 ties, the entire equipment of a small Mexican railroad, which was sold recently to the Clara Consolidated Mining Company, and will be used in operating a road from the mines to Bouse, Ariz., the nearest railroad point on the Santa Fé. The cargo was loaded at San Quentin, Mex.

MAY LOSE LICENSES.

S. L. Browne, chief detective to the District Attorney, sent a communication to the Board of Supervisors, yesterday, recommending that the liquor licenses of Pete Celano of Azusa, and R. Krebs of Mountain View, be revoked. These men were arrested for selling wine by the glass, in violation of their wholesale license. Both were sentenced to pay heavy fines in the Justice Court at Pasadena. The defendants were cited to appear before the board, October 4.

WHERE IS SHE?

LITTLE WANDERER HUNTS BIG SCHOOL.

LITTLE Miss Dorothy Boatright is only 5 years old, but she is a person of lofty ambitions, who thinks the little school near Seal Garden is altogether too small for any use. That is why her father, A. V. Boatright, wild with anxiety, was compelled to appeal to the police yesterday to help him find the child.

To quote her father, "Dorothy is as smart as a whip." She did not care so much for dolls and all that, but preferred to talk with the larger girls at school. A few days ago, she heard them discuss the case of a bad girl who packed up her clothes and ran away from home. Dorothy was much impressed with the story. She talked about it at home a good deal.

"Why don't you pack up your clothes and go?" asked her mother. Dorothy did not answer.

"Where would you go if you ran away?" asked her father. Dorothy turned up her little nose, as though the question were absurd. "I'd go where there is a bigger school," airily answered the young lady, and her parents forgot the incident.

Yesterday Mrs. Boatright was absent when Dorothy returned home from school. The child shook out two dimes from her little savings bank; she left a nickel in it, presumably because of lack of time. She took one of her dresses from the wardrobe, and two little skirts, wrapped them up in a bit of newspaper, and left.

The entire neighborhood was canvassed by her father, but not a trace of the missing child was to be found. Last evening he visited all the moving picture shows on Spring and Main streets, but in vain.

The missing child is rather large for her age. She has light hair and blue eyes. She wore a white dress with pink dots, and a broad-brimmed Leghorn hat, with a white ribbon around it.

NOT ALONE.

INDIAN HOPES FOR OLD JOB.

Noted Trail Expert May Gain by Pinchot's Visit.

Dropped as Ranger Because He Couldn't Read.

Long Life of Adventure in Western Country.

José Maria Silvas, probably the most famous Indian tracker and hunter in California, has a peculiar interest in the arrival in Los Angeles of Forester Pinchot. Pinchot will be asked, it is said, to restore the old scout to the job he long held in the Forest Service.

After years of duty as a ranger, Silvas lost his place by reason of a new regulation, requiring all range riders to be able to read English.

Old "Con" Silvas, as he is generally known, is not very long on writing. Robert W. Chambers stories, and he wouldn't shine as a parlor "reader;" but there are few men now living who know so well the mysterious languages of the trail and the forest. The whole Forest Service had few men so well versed in the lore of the mountains and the woods.

Silvas is a San Gabriel Indian and his dismissal from the government service is to him but one more chapter in the bitter story of the passing of the old days. He doubtless feels that he has only gone down like the antelope and the mountain sheep before the white man's cruel civilization.

"When I was a young man," said the old scout, "there were thousands of deer roaming over these valleys of Southern California. Bear were plenty.

"In San Jacinto, where we used to hunt with the Sobobas, the deer spread out over the plain like immense herds of cattle. No attempt was made to destroy them. When the Indians needed a deer for food, they killed it; and when the meat was gone, they killed another."

The old man puffed sorrowfully at his cigarette.

WHITE MEN WANTON.

"When the white men came," he said, "they shot and slaughtered and butchered the game, just for the fun of seeing the antelope die. Often they left the meat rotting on the ground.

"I remember not so very long ago when three young boys went up into the San Jacinto hills and brutally butchered thirty deer; they took their carcasses back in a wagon that was piled up high with the dead bodies.

"In my young days, every Indian knew how to track and hunt. Every one knew how to follow the trails.

"The Indian boys who are growing up now have forgotten the old ways. They don't know how to hunt any more. They work all day on the white men's ranches and at night stand around the corner store until the clerk has time to attend to them. Then they say: 'Please wrap me up 5 cents' worth of coffee and 5 cents' worth of sugar.'

"That's the Indian of these days," said the old scout bitterly.

When he was a boy, Silvas was one one of the Indians who lived about the mission at San Gabriel, ruled by the good padres. In those days there were hundreds of the Indians. San Gabriel, however, lay on the route to California from the plains and white people trekked in, bringing smallpox with them.

INDIANS STAMPEDED.

Silvas says he remembers how the disease cut down the Indians by hundreds. The natives were so terrified by this new and strange enemy that they fled in panic from the town, leaving the sick and stricken behind. Silvas was one of those stricken with the disease and tells how the sick and dying lay around on the floor of the adobes, neglected and deserted.

When Silvas grew up, he became a cow puncher, hunter and professional tracker.

When Martin Aguirre was Sheriff of Los Angeles county, Silvas was one of the most valuable deputies. He and Aguirre tracked down several tough cases, among them a famous murder on one of the Southern California Indian reservations.

Later Silvas was a vaquero on the great O'Neill range and, when the Forest Service was organized, he became a ranger.

Those who have ridden with the old man on the trails, say it is a rare experience. The hot, sun-beaten mountain trails seem like a book to him.

Some times the old man will rein in his horse and dismount and walk along the trail on foot for a way. "Two days ago," he will say, "a buck passed along here."

LIKE WITCHERY.

The Indian agent at Soboba tells how he and Silvas were out on a trail together one day and the canteens gave out.

The old scout rode along for a while and presently pointed across a hot waste place. "Over there," he said, "we will dig and find water."

"You're crazy," said the white man, "there isn't any water there."

"We will dig there," said the old Indian, "and if we don't find water, you can kick me all over this mountain."

So saying, he threaded his way through the chaparral and, dismounting, scratched around in the sand. Presently the water oozed up through the gravel.

Though he says that the San Gabriel Indians are his people, Silvas does not look like them. He is as lean and wiry as a desert coyote, with a fine, strong face and twinkling, sharp, black eyes.

Since leaving the Forest Service, he has been living with his large family on a ranch in the mountains.

Very often during the deer season, Los Angeles sportsmen hire him as a guide. Silvas finds the deer; tracks it to the water hole or hiding place, explains to the nimrod what spot to aim for and says, "Now." The hunter from the city pulls the trigger, has himself photographed with the game and comes back to town where he talks volubly to the sporting reporters of the papers of his extraordinary prowess as a big-game hunter.

Famous Indian Tracker and Hunter.

Old "Con" Silvas, who lost his job as forest ranger because he cannot read English, but who has faith that Chief Forester Pinchot will help him out.

ROOM FOR ALL PUPILS.

Superintendent of Schools Tells Supervisors Conditions Are Not as They Have Been Painted.

Conditions in the city schools are not as they have been painted, according to admissions made to the Supervisors yesterday by the city superintendent of schools. He asked the board for $10,000 in the event that the bonds do not sell, to be used for renting buildings. It was stated that all pupils are accommodated at the present time and that they are not compelled to sit on cracker kegs or study in the school yards.

It was stated positively that, if the bonds are disposed of at private sale, the Board of Education, by the terms of the sale, will not be allowed to divert the funds received to any purpose than originally intended—that of constructing buildings and providing furniture and apparatus. It is said that any attempt to use such money for renting buildings or in paying salaries would be illegal.

The Supervisors are not taking any active part in the school bond controversy. They are willing to dispose of the bonds at private sale, but if this is not accomplished, bids will be received for the same on October 11.

WHEELER FOR COUNCIL.

Prominent Business Man and Prohibition Worker Accepts Invitation to Become Candidate.

Frederick Freeman Wheeler, well known in Los Angeles business circles and prominent as a worker for prohibition, has complied with the wishes of a committee of friends by formally agreeing to become a candidate for nomination for a place as Councilman-at-large. The request that Mr. Wheeler become a candidate was conveyed in a letter signed by Lucius C. Dale, chairman of the committee, who stated that a petition bearing the necessary number of signatures, including some of the leading business and professional men of Los Angeles, has already been prepared.

In his letter of agreement to become a candidate, Mr. Wheeler pledges himself to support the Owens River water and power projects, harbor development and other great civic works, adding that he will stand at all times against institutions that make it easy for boys and girls and men and women to do wrong and difficult for them to do right. "On questions of principle," he states, "I am a radical, but on questions of business or policy I am a conservative."

Mr. Wheeler's decision to be a candidate means that there will be at least two of that name as aspirants for nomination to the Council. The other is Fred C. Wheeler, the Socialist, who gave Uncle Aleck a closer run at the recent recall election, and who has just been indorsed by his party convention.

HUMAN STREAM FLOWING HERE.

Greatest Rush of Colonists Ever Known.

Two Thousand Expected to Reach City Today.

Majority of the Newcomers Are Well-to-Do.

Colonist travel to Southern California has begun with a rush and for the next thirty days there will be heavier travel from the Middle West and East than ever before in the history of the transcontinental lines.

The cheap rates went into effect on September 15, and already the Santa Fé is running one of its through trains in two sections of ten cars each. The Salt Lake yesterday morning had several extra cars on its regular trains and the Southern Pacific also required an unusual number of coaches.

Throughout Sunday 1654 persons arrived in this city from points east of the Rocky Mountains. The Salt Lake brought 269; the Santa Fé 1137 and the Southern Pacific 253. Yesterday the total was 1922, divided as follows: Salt Lake 153, Santa Fé 1242, Southern Pacific 527. Two thousand colonists are to arrive today.

Reports from Kansas City, Omaha, Ogden and El Paso show the traffic to Southern California to be the heaviest on record for this season of the year and all available equipment is in service.

Local railroad officials agree that the travel will increase steadily from day to day until toward the end of the cheap rates period when a tremendous rush is expected. From about October 12 to October 14 every passenger car on the three transcontinental roads will be taxed to its utmost capacity.

INFLUX OF WELL-TO-DO.

Colonists who arrived yesterday and Sunday scattered. Many towns and cities received them, but Los Angeles got the majority. Many are farmers looking for lands; some are merchants seeking openings, but hundreds are well-to-do people who have come here for the winter, or to pass the remainder of their days in sunshine and happiness.

"Most of those moving over our line on colonists' rates," said T. C. Peck, general passenger agent of the Salt Lake, "are from Nebraska, Iowa, Kansas, Colorado, Idaho and Montana. Later we will have very heavy travel from Idaho and Montana. The sudden rise in the price of lands in the irrigated valleys has made thousands of early settlers wealthy and they will come to Los Angeles and Southern California to enjoy themselves. The majority of the people coming this fall are not poor.

"We will put on another passenger train from Salt Lake City to Los Angeles just as soon as we can get the equipment. We cannot handle the crowds much longer with the trains we have now."

T. A. Graham, assistant general passenger agent of the Southern Pacific, said yesterday: "Many of our eastern passenger representatives have been here and every one of them stated that this fall's business would be very heavy to Southern California. Not only will the travel be unusual from the Middle West, but from the far East as well. Our passenger traffic during the past summer was the heaviest we ever had and we expect this winter to again break the record."

REASONS FOR RUSH.

There are three reasons for this movement to the Pacific Coast. In the first place, times are better all over the country and people have more money to spend than they have had for several years. Crops have been good throughout the farming districts of the Mississippi Valley and the great Northwest, and the greatest travelers in the world, when they have money, are the American farmers.

In the second place, the colonist rates are effective only from September 15 to October 15. In former years these rates obtained for sixty days in the fall and the same period in the spring. Unless conditions change, there will probably be no colonists' rates next spring.

In former years railroads have had in effect, two days in each month, from September to May, round trip homeseekers' rates, which were made for people who desired homes in the West and wished to see the different localities and then return home for their household effects. There will be no homeseekers' rates this year.

Cheap fares are adopted by the Western Trunk Line Passenger Association, composed of all the railroads west of the Mississippi River. Western railroads not reaching the Pacific Coast realize that the rates to Southern California draw people from all sections of the Middle West and that when these people reach this Coast they stay and induce their friends to join them.

An effort was made by the association this year not to allow any cheap California fall rates, but the Santa Fé, Salt Lake and Southern Pacific gave notice of independent action and the association finally consented to the rates for thirty days.

TWO DIE IN AQUEDUCT.

Machinist Instantly Killed Upon Touching Live Wire and Laborer Is Victim of Apoplexy.

Otto Thompson, 27 years old, a machinist helper on the aqueduct, touched a live wire while at work in the Jawbone Cañon yesterday afternoon and was instantly killed.

Thompson came to Los Angeles eight years ago from the East. A sister, Mrs. Sugershoff, is his only known relative.

Almost coincident with the death of Thompson, George Mallard, an old soldier, of whose relatives nothing is known, dropped dead from an apoplectic stroke. He was employed as a laborer.

The two bodies were taken to Bresee's morgue, where today, an autopsy will be held on the remains of Mallard, and at 10 o'clock tomorrow morning an inquest will be held in the Thompson case.

FOR FOREST RESERVES.

County Surveyor Noble of this county, will prepare a statement of the area of the forest reserves situated in this county for State Controller A. B. Nye of Sacramento. He has received $48,380 as the State's share of the receipts from the government reserves and this sum is to be divided among the counties in proportion to the area of the reserves.

Clothes for
Who Want Them
for men who want their clothes
our tailoring ability and or-
toward one end—the production
garments. We make suits from $40 up—
the most part—and they're worth the money.
tailored, becoming clothes, that men who
are glad to pay for. If you don't know Levy
suit here. Come once, and you'll come
That's the fact—it has made us a tailoring suc-
Levy & Son
448 South Spring Street

THE PUBLIC SERVICE—In the Courts and Offices.

SUMMARY OF THE DAY.

The Police Commission last night heard charges of incompetency and neglect of duty against Capt. Broadhead of the police force, and suspended him, pending a hearing on September 25.

The Water Board gave notice that it would be impossible to supply water to any more annexed territory, until after the Owens River system is completed.

More than three hundred and fifty civil cases were acted upon in the various departments of the Superior Court of Los Angeles yesterday on the law and motion calendars.

The divorce action of Charles W. Sutton and Mary E. Sutton, well-known Pasadena people, will be dropped from the calendar. They have kissed and made up.

G. A. Cherry, former city milk inspector and now manager of the Chicago dairy, was accused in Justice Frederickson's court yesterday of being implicated in systematic thefts of cream from the Crescent Cream Company.

The police have decided to break up a gang of "mashers," who have been annoying women and girls in Eastlake Park.

AT THE CITY HALL.

CAPT. BROADHEAD IS SUSPENDED.

CHARGED WITH INCOMPETENCY AND NEGLECT.

Must Answer to Police Commission. Water Board Fears Too Much Territory—Street and Sewer Bids Opened—Conduit Question Discussed.

At the meeting of the Police Commission last night, Capt. Thomas H. Broadhead was again suspended, and will be off duty pending the investigation of charges preferred by the Municipal League. The hearing was set for the evening of September 28, and Capt. Broadhead will be notified to appear at that time and show cause why he should not be removed. The charges as presented by Edwin C. Edgerton, secretary of the Municipal League, are as follows:

"We, the undersigned, urge your honorable body to remove Capt. Thomas H. Broadhead from the police force, for the reason that said Broadhead was either incompetent or neglectful of his duty when in January, 1909, and while acting as Chief of Police, he failed to suppress or attempt to suppress gambling in this city, notwithstanding that his attention was repeatedly called to and evidence offered him of the existence of such gambling.

"Furthermore, the record of the recent trial of Capt. Broadhead, as well as the report of the grand jury, filed in March, 1909, show such incompetency and gross neglect of duty on his part as to demand his removal for the good of the service, and we now specifically charge said Capt. Broadhead: First, with incompetency; second, with neglect of duty in his failure to comply with rule 2 of the rules and regulations governing the police department in failing to enforce the law relating to the suppression of gambling and prostitution, during the first half of the year 1908 and 1909, when such gambling and prostitution were conducted in the city of Los Angeles in an open, flagrant and notorious manner."

Commissioner Topham, who was appointed by the board to examine the records of Capt. Broadhead's trial before the Superior Court, on a charge of bribery, made a report and asked to be continued to investigate the conduct of other officers and patrolmen of the police department. Mr. Topham says in his report that he finds positive evidence of the existence of prostitution in the city during the years 1907, 1908 and 1909; that one witness testified that he was protected by Broadhead; that Broadhead denied knowledge of the evil's existence. He concluded his report with the following recommendation, which was adopted:

"Therefore, I recommend that a rigid investigation be instituted by this commission of the conduct of Thomas H. Broadhead as Chief and Captain of Police, and particularly during the years of 1907, 1908 and 1909; and I further recommend that I be continued as a committee to make further investigations into the conduct of other officers and patrolmen of the police department in the city of Los Angeles."

D. C. Puglit applied for a permit to conduct a restaurant liquor license in a ship hotel at Deadman's Island, just inside the city limits, but, in harmony with former action of the board to grant no new liquor licenses, the petition was denied.

STORM DRAINS WANTED AS WINTER APPROACHES.

As fall is here again storm-drain agitation begins anew. A delegation of Boyle Heights property owners has appealed to the inspector of public works, seeking to know what the prospect is for securing relief from the winter floods.

On the other hand, the movement of the board to put an adequate storm drain under Alameda street before proceeding with the intended improvement of that thoroughfare, has aroused the opposition of some land owners in the district north of Second street, but the improvement is so imperatively demanded that it will be put through if possible.

What is wanted, according to the inspector, is a complete system of storm drains, emptying into the ocean, which, he says, must come sooner or later. The estimated outlay would be something like $3,500,000, and the present bond situation will not admit of such a scheme just now.

The City Council consented to the expenditure of $5000 out of the general tax fund for the construction of a storm drain for the relief of Garvanza, but as compared with the demand for such improvements, it is only as a drop of water in the ocean. Mr. Humphries thinks he sees light breaking, when the residents of one of the high districts voluntarily seek the department to learn the outlook.

CONDUIT DISTRICTS. STILL UNDER ADVISEMENT.

The Board of Public Works went over the proposed electric conduit districts yesterday afternoon, and spent an hour or two in discussion, after returning to the office, the result being that the matter was held for further advisement. The companies estimate that it will cost them a quarter of a million dollars to put in four miles of conduit, and this causes the board to hesitate, and lead to the suggestion of high poles instead.

Benjamin F. Pearson, superintendent of the Edison Electric Company, said yesterday: "It seems to me that if the electric companies, telephone companies and street railway companies were to get together in this district east of Main street, and erect handsome steel lattice poles, sixty or sixty-five feet high, it would be an admirable solution of the difficulty. It could be done with three poles to the block and the expense would not be great, while the effect would be an improvement, for the street railways must have poles, anyway."

TIRED WAITING. PEOPLE WANT BRIDGE.

A large delegation of citizens from the neighborhood of the new Brooklyn-avenue bridge, visited the Board of Public Works yesterday under the divine guidance of "Pop" Blanchard of the Ninth Ward. They were there to register a big kick because the bridge is so long getting into running shape. The superstructure has been completed for some time, but the roadway and other "trimmings" on the bed of the bridge have not been constructed. The approaches to the bridge, which is a separate contract, have not been made, and the people are inclined to blame the whole thing on the Board of Public Works. The fault, however, is not theirs, and an effort will be made at once to have the contractor build the approaches so that the roadway may be completed.

STREETS AND SEWERS. GREAT RANGE OF BIDS.

A large number of bids were opened yesterday by the Board of Public Works for street and sewer work. The job calling for the greatest outlay is a system of sewers in the southern part of the city, including Vernon avenue, Figueroa and other streets. A great number of bids were made for this job, varying from $25,450 to $16,000, the latter being the bid of Joe Chutluk, who will probably receive the contract. At least eight or ten of the bidders were in the $30,000 column, and the closest one to Chuttuk was $19,-000. They were referred to the City Engineer for report.

SPREADING IT TOO THIN. WATER BOARD IS ALARMED.

The Board of Water Commissioners, at its meeting yesterday, called attention to the possibility of so spreading the city over the landscape that it would be impossible to supply all the territory with water. The following preamble and resolution was adopted:

"Whereas, it is proposed to annex to the city additional territory, and while this board stands neutral on the question, neither advocating nor opposing, yet to avoid a misunderstanding;

"Be it resolved, that it will not be practicable for the city to furnish water to territory that may hereafter be annexed, from its present source of supply, at least until such supply shall have been supplemented by the Owens River water."

SIX THOUSAND A FINGER. AQUEDUCT EMPLOYE'S CLAIM.

Horace F. Foutz, two of whose fingers were crushed while working on an electric dredger on the Los Angeles Aqueduct, in April last, yesterday filed a claim of $12,000 against the city. He charges that his injury was due to the carelessness of another employé, and hence holds the city responsible. The amplitude with which the claim is presented, as filed with the City Clerk, indicates that if he doesn't get the cash, he will bring suit for damages.

NEW CITIZENS ECONOMICAL. OBJECT TO DEPUTY OFFICIALS.

A large number of taxpayers of Wilmington yesterday filed a protest addressed to the City Council against the appointment of a deputy tax collector, deputy city clerk, or any other deputy officials, to look after the affairs in that part of the greater municipality. They declare there is no necessity for it, as the few payers of licenses would prefer to come to the office of the City Clerk and transact the business there. The petition will go to the Council today.

AT THE COURTHOUSE.

TERRIFIC JAM OF LITIGATION.

CALENDARS OF SUPERIOR COURT ARE LOADED DOWN.

More Than Three Hundred and Fifty Cases on Law and Motion Calendar Are Handled by Six Judges, While Divorce Suits and Probate Matters Add to Burden.

More than three hundred and fifty cases were disposed of by six Superior Court judges yesterday on the law and motion calendar—overwhelming evidence of the stupendous problem that is faced in the rapid increase of litigation in Los Angeles county. Likewise a harbinger of congestion that is bound to come through the trial of these many cases, on top of those already under way and to be followed by many more.

Judges Houser, Hutton, Conrey, Hervey, Bordwell and Moss devoted the entire day to the law and motion calendar, while Judge James, in Department One, had in the neighborhood of fifty divorce cases, involving orders to show cause, the setting of dates for trial and other features.

There also was a calendar of more than half a hundred cases in Department Two, where Judge Rives handles nothing but probate matters.

Many of the actions on the law and motion calendar accumulated during the summer vacation period of the judges, but it is a fact that the rest period was cut short in every court because of the rapid accumulation of business, and with all twelve courts in full swing it is certain that there will be no rest for any of the judges in the coming few months.

Two Superior Court judges returned to the bench yesterday, following their outing—Judge Conrey of Department Five and Judge Moss in Department Ten. Large calendars were disposed of by both. All of the civil departments are now in full blast, with the single exception of that of Judge Monroe, who is still lingering in Europe, and will not be ready to resume activity until October 4.

The full tide of hearings will be on today in all departments and substantial progress will be made in clearing up the accumulation.

DOCTOR'S FAMILY JAR. BAIRDS ARE MUCH AT OUTS.

Dr. Alexander P. Baird, with an office at No. 116 Temple street, and whose residence was No. 837 North Avenue 20 before he left his wife, Francis E. C. Baird, was in Judge James's court yesterday on an order to show cause why he should not pay his wife a suitable amount pending the hearing of the action for divorce.

It was evident that the Bairds are extremely bitter toward one another. Dr. Baird testified that he had given his wife all of his property, and is now keeping house in his office. When he lived with his wife she had the privilege of drawing all the money she wanted from his bank account, he said, until it was necessary for him to withdraw that privilege. He alleged that she drove his patients away, and he produced his account books as proof.

Mrs. Baird said her husband had an ungovernable temper and that on that account he had been compelled to leave the Methodist Church. She has nothing to live on now, she testified, except as he doles out a few dollars. "He did give me $5 once," she said, shewing the greatest emotion on the stand, "and I threw it back at him. I would rather starve than take money with an insult attached to it, and that is the way he gave it to me."

Dr. Baird glared at his wife as she spoke, and tried to inject his views, but he was restrained by the court. The case was continued until October 8.

WARREN SENTENCED. SIX YEARS IN SAN QUENTIN.

Lee Warren, found guilty in Judge Crowe's court of stealing valuable jewelry from Betty Harte, at the Long Beach bath-house on May 25, was sentenced yesterday to six years at San Quentin.

When asked if he had anything to say why the judgment of the court should not be imposed, Warren directed a torrent of abuse at the complaining witness, alleging that she had been the means of sending another man to prison. Warren protested his innocence of the charge on which he was convicted.

In passing sentence, Judge Crowe took occasion to remark that he did not believe the charges of Warren against Miss Harte. The court then passed sentence, Warren acting much like a man who had faced the same ordeal before. Warren had tried unsuccessfully to get out on probation.

SUTTONS MAKE UP. DIVORCE SUIT DROPPED.

It was announced yesterday in Judge James's court that the case of Charles W. Sutton against Mary E. Sutton, an action for divorce, would be dropped; that the pair were living together again at No. 924 Boston Court, Pasadena, and that all their past differences had been patched up.

The Suttons have been married thirteen years, but the decree of Judge James was that neither was entitled to a legal separation. He made an order that Sutton should pay his wife $40 a month. This order, it is asserted, was not heeded.

Rev. F. G. H. Stevens, pastor of the Lake-avenue Methodist Church in Pasadena, which the Suttons attend, is said to have brought harmony once more into their home.

COURTHOUSE NOTES. BREVITIES MISCELLANEOUS.

MOTORMAN SUES. George Williamson, a motorman employed by the Los Angeles Inter-Urban Railway, filed a suit against the Southern Pacific Railway Company in the Superior Court yesterday, asking $15,000 damages. It is alleged that the plaintiff was severely injured through the collision of a Southern Pacific train with his car, at Third and Alameda streets.

CITY PRINTING CONTEST. The quarrel between Santa Monica newspapers, the Daily Outlook and the Evening Journal (in regard to city printing, will be heard in Judge Bordwell's court tomorrow. It is a writ of mandate to compel the city officials of Santa Monica to award the contract to the Outlook, instead of to the Journal.

FIGHTS FOR RANCH. The action brought by A. W. Lamb, et al., against Frederick G. Wilke, to set aside a deed executed by James D. Watson, two days before his death in January, 1906, was argued before Judge Church yesterday, and was submitted. Watson deeded an $11,000 ranch, at Glendale, to Wilke, and the nephews and nieces of the deceased, A. W. Perry and Myron Lamb, Jennie Duell, Ethel Taylor, Maria Moorehouse, Cora Kenyon, Mary Cobb, Dr. W. P. Watson, Myra Engels and Phoebe Thriot, are trying to have the transaction declared invalid, on account of the alleged incompetence of Watson.

INCORPORATIONS. Articles of incorporation were filed by the Dow-Smith Company, $20,000; incorporators, E. Boulton, Herbert D. Dow, O. Park Smith and Wilbur O. Dow; Edwin H. Flagg Scenic Company, $50,000; incorporators, Edwin H. Flagg, H. M. Flagg and W. T. Fahey; Los Angeles Trolley Catcher Company, $30,000; incorporators, James N. Ricketts, Walter D. Craigmile and John S. Weber; Barnard Specialty Company, $25,000; incorporators, Davis Barnard, Walter S. Lyle and Ross Avery; Economic Gas Company, $1,500,000; incorporators, D. O. Druffel, Henry P. Eberhard and Nicholas Bowden; M. T. Whitaker & Company, $50,000; incorporators, M. T., P. L., and C. B. Whitaker. W. P. Battelle and T. D. Brigden: J. M. McLeod Company, $10,000; incorporators, J. M. McLeod, E. E. McLeod and Thomas M. Montgomery.

LEO CASE. Another step in the case of Ada A. Leo against Ernest Francis Leo, for annulment of a pretended marriage, that occurred in Washington, Nev., April 21, 1908, was taken in Judge James's court yesterday. The defendant filed a demurrer, which was overrruled. The answer is now a part of the record and the matter will be set for trial.

MORE DELAY. Negotiations for the settlement of the property interests of Jennie May Doak and David Perry Doak have not been concluded, and when the divorce action was called in Judge James's court yesterday, a further postponement until October 4 was ordered. It is understood that by that time Doak will have made such an arrangement with his wife that the divorce will be granted without any undue demonstration on her part.

TWO TO PATTON. Clara Reynolds and Charles J. Lanzo were ordered committed to the State Hospital at Patton yesterday, by the Lunacy Commission and Judge Church. C. B. M. Darling, who asserts he is a newspaper man with a record in New York and Chicago, was allowed to go home and return October 20, when his case will be investigated further.

FOR HALF AN AUTO. S. T. Mock entered suit against C. B. Williams, receiver of Bell and Miller, to recover $1000, the value of an undivided half interest in a Premier automobile, of which the defendant took possession in the performance of his duty under the order of the court.

ESTATE SETTLED. In Judge Rives's court yesterday, Mrs. Charles W. Rand, administratrix of the estate of her father, the late Hiram Higgins, filed her account. Her statement showed that the estate contained property of the approximate value of $350,-000. Her account was approved.

CARLSON CASE. The embezzlement case against W. H. Carlson is dragging its slow length along in Judge Crowe's court. Lida McKittrick, former cashier and director of the Consolidated Bank, was on the stand most of yesterday, and gave much testimony, the high spot in which seemed to be that at the time Carlson gave the check to Newberry's in payment of a grocery bill of $121.65, there was nothing to his credit in the bank. Henry Lambers, a solicitor for Newberry's, gave evidence in regard to the dealings of Carlson with the house, and a mountain of duplicate orders was among the exhibits.

LANDLORD AND TENANT. Sophie Cressaty and B. Cressaty filed an action in the Superior Court yesterday against A. L. Nelson, asking for judgment of $408.10, on account of damages alleged to have been done the premises at No. 127 South Spring street. It is alleged that the property was rented to the defendant with the understanding that he would keep the furniture in repair, and this was not done. The plaintiffs also seek to recover $110 on a promissory note.

MEN OF AFFAIRS IN LOS ANGELES.

W. I. Hollingsworth,
of W. I. Hollingsworth & Co., Real Estate.

THE INFERIOR COURTS.

RIVAL DAIRIES ARE AT ODDS.

MANAGER OF ONE SAYS OFFICER OF OTHER IS THIEF.

Employee Also Named in Complaint—Nightly Purloining of Can of Cream Charged—Park "Masher" Fined—Tombstone Maker Free. Autoists Pay for Speed.

The war between rival dairies took a new turn yesterday, when S. A. W. Carver, manager of the Crescent Cream Company, filed charges of petty larceny against G. A. Cherry, manager of the Chicago Dairy, in Justice Frederickson's court.

Carver declares that Cherry, who was formerly a city milk inspector, has been implicated with others in systematically robbing the Crescent Company of cream.

H. G. Faubiam, an employé of Carver, is also included in the complaint charging larceny. He and Cherry put up $100 bail each for their appearance in court today.

Carver says his concern has been robbed for more than thirty days, the thefts amounting to several hundred dollars. Faubiam is accused of having taken nightly a six-gallon can of cream from the establishment where he was employed. It is alleged he cached it for Cherry to pick up and deliver to his customers.

It is declared that other thefts have been committed and that complaints against other persons will be asked for.

"We have had several men working on this thing for a week," said Carver, yesterday. "We can prove where the cream was placed and give the names of customers to whom it was delivered."

Cherry and Faubiam declare the accusation is false.

The trouble between the Los Angeles Creamery Company and the Mutual Dairy Association over milk bottles has not been settled. Justice Williams will hear evidence tomorrow, as to the ownership of the 485 bottles taken from the association's establishment Saturday, by virtue of a search warrant.

"Mashers" in Park.

The police are endeavoring to break up a gang of twenty "mashers," that frequent Eastlake Park on Sundays. M. P. Malech was arrested last Sunday, on a charge of having disturbed the peace and several others were ordered to leave the park, under threats of being taken into custody.

"These young rowdies attempt to flirt with every girl they see," said John Butler, sergeant of the traffic squad, yesterday. "They make eyes at them and if the girls will not flirt, they make indecent remarks.

"Malech stood near the merry-go-round and tried to flirt with a girl who did not want to have anything to do with him. When she asked him to stop brushing against her, he made an obscene remark.

"Their conduct has become so annoying to persons visiting the park that we are going to break the gang up or land them all in jail."

Malech pleaded guilty when taken before Justice Frederickson yesterday, and was fined $15.

Trouble Over Tombstones.

Charges of having obtained money under false pretenses from the Woodmen of the World, preferred against Thomas Barlow, a tombstone maker, were dismissed yesterday by Justice Frederickson, at the request of Paul McCormick, Deputy District Attorney.

Barlow was accused of having collected for gravestones that were never placed on the burial mounds of members of the lodge.

"I have learned that the tombstones were made, but had not been placed," said McCormick. "But I understand that a new charge has been placed against Barlow in Pasadena. In that case, they say he did not even make the stones."

Autoists Fined.

The following autoists were fined $25 each by Justice Frederickson yesterday, for having violated the speed ordinance: C. W. Brashear, H. N. Worden, C. H. Green, Cecil Maple, B. Woolwine and T. G. Anderson.

Real Ingratitude.

John Neville is in jail awaiting sentence today, by Justice Frederickson, for an act of real ingratitude. He met Edward Harrington on the street Saturday night, and complained he had no place to sleep. Harrington took him to his room at No. 612 San Julian street. Sunday morning Neville arose early and hastened away, taking with him $30, which belonged to his new-found friend.

Neville pleaded guilty in the Police Court yesterday, to a charge of petty larceny.

AGAIN.

BENNETT WILL BE TRIED ANEW.

HIS ATTEMPT TO GAIN RELEASE WILL BE RESISTED.

Hinted That Prosecution Is in Possession of Additional Evidence in Case—Prisoner in State of Collapse Following Failure of Jury to Acquit Him of Murder Charge.

Harper E. Bennett will be placed on trial again for the alleged poisoning of his wife, Eugenia Thompson Bennett. The District Attorney's office is preparing to start all over again, and it is strongly hinted that the prosecution has obtained additional evidence of value.

At the former trial, when the jury stood six to six for twenty hours, it is reported that the talesmen were all agreed that Mrs. Bennett died from strychnine poisoning, but that they were hopelessly divided between the murder and suicide theory.

Since the trial, it is asserted that detectives for the prosecution have unearthed evidence suggested by the line of defense.

Assistant District-Attorney McComas declined to discuss the case yesterday, further than to say that he will resist the application for Bennett's release on bail, which will be heard before Judge Willis tomorrow.

"If there is further evidence for the prosecution, we certainly would not tell what it might be," said McComas.

Bennett has been in a state of collapse since the discharge of the jury Saturday afternoon. From the outset of the trial he was confident of a speedy acquittal, and when the jury failed to report promptly he underwent a remarkable change. He is reported as saying that he could never endure another trial, on account of the condition of his health.

It was said yesterday that Bennett contemplates retaining additional attorneys, and has been in communication with several prominent criminal lawyers in regard to his case.

He has abandoned all thought of pursuing his civil case for $50,000 damages against the Royston Grocery Company, and if the case is tried again, it is believed he will give up the claim that he and his wife suffered from ptomaine poisoning as a result of eating canned chile con carne purchased from this company.

READY FOR WORK.

New Federal Grand Jury Will Meet Tomorrow—Foreman Is Old Hand.

The grand jury for the July term of the United States District Court was impaneled yesterday afternoon. The jury will meet for the first time tomorrow afternoon at 2 o'clock. The foreman, William R. Rowland, was the foreman of the first Federal grand jury impaneled in the District of Southern California.

The list of the jurors is as follows: William R. Rowland, foreman; F. M. Coulter, F. O. Cass, Edward H. Edwards, M. P. Fillmore, John A. Fairchild, Harry Duffill, Edward Gerson, Peter Janss, Frank Haines, H. G. Krohn, Edson J. King, Jacob Loew, Al Levy, Octavius Morgan, Albert R. Maines, George H. Pike, George W. Parsons, W. H. Packard, Robert H. Raphael, Clarence C. Smith, Otto A. Stassforth and Carl Stilgman.

S. & H. Stamps Are as Good as Gold

Lane's 327-29 S. Broadway

S. & H. Green Trading Stamp Carnival Week

500 Stamps Free

8 to 11 A. M. Tuesday

The popularity of the famous S. & H. Green Stamps was fully demonstrated Monday. The women are collecting them. The enthusiasm exceeds our expectations. Here's the biggest help-to-filling we have ever made. 500 stamps free to the lady who meets the S. & H. Trading Stamp Girl.

This is a photo of the S. & H. Stamp Girl who will give you 500 stamps if you say "You are Lane's Girl."

No purchases necessary. All you have to do is walk right up to her and say "You are Lane's Girl." If you are the party she will hand you an envelope containing 500 S. & H. Stamps.

Visit the Premium Parlors on the South Broadway floor and see the wonderful display of premiums and three book premiums.

500 Stamps

Were given to each of the following persons who recognized Lane's S. & H. Stamp Girl:

MRS. J. O. BRISCOLL, 629 W. Forty-seventh St.
MRS. W. P. McBRIDE, Palms, Cal.
MRS. ANNA WRIGHT, 137 W. Elmira St.
MRS. A. [illegible] 521 [illegible]
MRS. J. [illegible] 552 [illegible]
MR. JACK [illegible] Pacific [illegible]

Auto Veils 98c Values 39c

Chiffon auto veils, two yards long. Note the reduction to close out the entire line.

New Moyen Age Silk Dresses $15

A feature of our Tuesday's selling that will prospective garment buyer in this offering of silk dresses. There are a variety of styles effects—fine tucked fronts and plaited skirts fully embroidered. All the season's best dresses you would pay $22.50 to $25 for, Tuesday

J. R. LANE DRY GOODS

EQUITABLE SAVINGS BANK

Capital and Surplus $280,000
Resources over $2,300,000

The Reasons Why

our deposits are increasing so rapidly are very plain to every thinking person.

—It is very natural for anyone with money to put it where it will earn more money.

—To put it in a Savings Bank that is purely Savings Bank, and that does not devote its time to Commercial Accounts.

—To put it in a Bank that does not loan anything of a doubtful or speculative nature, only for first mortgages on real estate.

—To put it in a Bank where interest is paid monthly, and allowed depositors to the first current month when withdrawn before the semi-annual dividend dates.

—Are these not reasons why your money should be deposited in the Equitable.

W. J. Washburn, Pres. W. H. Booth, Vice-Pres.
P. F. Johnson, Cashier

FIRST & SPRING

Picture Frames
Artists' Supplies
Stationery
Sanborn, Vail & Co. 738 So. Broadway

Matheson & Berner Clothes for Men
Broadway, Cor. 3rd.

Lane's

...G RAGE
...BOTTLES.

...Engaged in ...struggle.

...pany Will Ask ...sion Today.

...Creamery Has ...le of Woe.

...Green Trad...
...mp Carnival Week

...Stamp Free

...f the famous S. & H. Gre... demonstrated Monday. Th... ...ng them. The enthusiasm ... Here's the biggest help to ... made. 500 stamps free to ev... & H. Trading Stamp Girl ho... No purchases are ... All you have to do ... right up to her and ... are Lane's S. & ... Girl." If you get ... party she will ... hand you an order ... H. Stamps.

Visit the Premium ... South Broadway, ... wonderful display ... and three book pres...

S. & H. Stamp Girl for Tuesday
If you say "You are Lane's S. & H."

...0 Stamps
...of the following persons ... S. & H. Stamp Girl Mon...
...COLL, ... MRS. A. D. ...
...th St. 521 Heney St.
...RIDE, MRS. J. W. ...
552 Verbena
...IGHT, MR. JACK BO...
Pacific Ave.

...Veils 3...
...o yards long. Not all ...e out the entire line—

...en Age $1...
...es .....
...day's selling that will ... buyer in this offering ... ...re a variety of styles ... ...onts and plaited skirt ... All the season's best ... ...y $22.50 to $25 for, T...

...E DRY GOODS C...

...TABL...
...GS BA...

...Surplus $280,0...
...ooer $2,200,0...

...easons Why
...increasing so rapidly ...ry thinking person.
...for anyone with money ... ...ill earn more money.
...ings Bank that is strictly ... ...does not devote its ... ...st.
...st that does not ... ...ful or speculative ... ...ge on real estate.
...nk where interest is ... ...d depositors to the ... ...withdrawn between ... ...dates.
...ons why your money ... ...ilable.
...es. W. H. Booth, Vice-... ...ohnson, Cashier

...SPRING

...Furnit...
...REFRIGE...
...Largest ...
...Patronage ...
...ed on Earth

Talks on Snake Culture

No. 19—*The Spender*

There is a tall, dark man in our village who braced up after several years of riotous living, and the Northern

Lights are gradually fading out of his nose, and his breath complies with all sanitary laws. Being a man of unusual ability, he is earning a fat salary, and a good many people wonder why he lives frugally, and wears raiment that is almost beedy. Some suppose that he is salting down large quantities of samoleons in his cellar, but he isn't. Being asked, the other day, what he was doing with all his money, he replied: "I am paying for dead horses. I am so unhappily constituted that I can't enjoy life when I owe money, and while I was in the red paint department I was a great success as a progressive debtor. I usually paid cash for my drinks, as the barkeeps had a prejudice against the passbook system, and I went into debt for grub and clothes and other luxuries of that nature. I am paying for meal tickets that were punched out eight years ago, and for suits of hand-me-downs which went to the fathers of the present generation of pawnbrokers. I am also paying livery bills, for the use of driving horses that died of old age long ago; and the other day I paid for a watch that I gave to a girl whose children are now going to the high school. Next to having a million dollar thirst, there is no greater handicap than such a conscience as mine."

GLAD DAY.

CIRCUS TRAINS ARRIVE EARLY.

RINGLING'S BIG SHOW GETS IN WITH ITS WONDERS.

Mile of Cars in Four Sections, Bearing All Sorts of Novelties. Street Parade This Morning Will Be Best the Brothers Have Ever Presented Here—Line of March.

The first section of Ringling Brothers' mile-long train, known to the circus people as the "Flying Squadron," arrived in Los Angeles from Santa Barbara shortly after 2 o'clock, this morning. The second section arrived before 4 o'clock and the other two trains were not far behind.

In the first section was only the kitchen and dining-tent equipment, which was unloaded shortly after its arrival and hurried away to the grounds, where the preparations for breakfast for the 1200 employes immediately began. The second section contained the menagerie and the parade outfit. The third carried the tentage, the baggage and the larger portion of the 700 horses. On the last train came the performers and the business staff.

The first event after the unloading and the building of the city of tents will be the parade, which will leave the show grounds at Washington and Main streets, this forenoon at 10 o'clock and proceed as follows: Grand avenue to Tenth street, to Broadway, to First, to Spring, to Main and back to the lot.

The parade is newly equipped and in it are many novelties. In every particular it is the longest and the best street spectacle the Ringlings have ever presented. There will be no parade tomorrow.

Four performances will be given in Los Angeles, two today and two tomorrow. The afternoon shows will begin at 2 o'clock and the night shows at 8, the doors opening an hour earlier for an inspection of the wonderful menagerie and the enjoyment of an operatic concert by Albert C. Sweet's military band. During the engagement here a down-town branch sale will be conducted at the Bartlett music store, Nos. 231-235 South Broadway. Reserved seats and admissions for the four performances can be bought there at the regular prices.

This show is the same, in every detail, that it was when it opened last March in Madison Square Garden, New York. Of the 375 performers, fully 250 are foreigners making their first tour of America. There are the Saxon brothers, who are reputed the strongest men in the world; the Schuman performing horses from the Circus Schuman at Berlin; the Lorch family of acrobats, from Russia; a company of telephoning elephants, trained by Doc Keeley; Robilidello, the Mexican wire dancer; La Belle Roche, who does the double somersault; automobile flight; the Taximeter comedy stallions, from France; the Pacheco troupe, from Italy, and the Casino clowns from Paris. These are names new to America. There are many others on the long and varied bill.

PRACTICAL.

GET VIEWS OF MANUFACTURERS.

CENSUS OFFICIALS VISIT THE PRINCIPAL CITIES.

Great Care Taken in Preparing Schedule of Questions to Be Asked. Committee of Experts to Make Final Revision—Data to Be Used for Statistical Purposes Only.

[SPECIALLY CONTRIBUTED TO THE TIMES.]

WASHINGTON, Sept. 16.—Assistant United States Census Director William F. Willoughby and William M. Steuart, chief statistician for manufactures in the Census Bureau, have returned from the principal manufacturing cities, which they visited to confer with the leading trade organizations and associations of manufacturers in regard to the form of the schedule to be used in the census of manufactures for the year 1909.

Among the associations visited by one or both of these officers of the bureau were the Philadelphia Board of Trade, the American Iron and Steel Association, the Board of Trade and Transportation of New York City, the National Association of Manufacturers, the National Paint, Oil and Varnish Association, the Chamber of Commerce of the State of New York, the Paper and Pulp Association, the Silk Association of America, the Copper Producers' Association, and the Association of Wool Manufacturers.

The representatives of these associations and the individual manufacturers consulted expressed their belief that the schedule suggested called for the information it is desirable to obtain for their industries and embraced all the questions to which the manufacturers would willingly furnish answers. A number of them made suggestions, which, it is believed, will be of value in drafting the final form of schedule to be adopted.

The law providing for the thirteenth census directs that certain statistics in regard to capital, employés, wages, cost of materials, miscellaneous expenses, and value of products shall be collected from all manufacturing establishments that were in operation during any portion of the year 1909. The director of the census desires to make these inquiries as simple as the requirements of the law will permit.

The schedule will represent the experience of the bureau, and the benefit of the advice and suggestions of the principal trade organizations and manufacturers' associations.

The director has in mind submitting for final consideration and advice the schedule, as drafted in the bureau, to a special committee of experts to be drawn from among the principal officers of the leading trade associations and large private concerns devoted to special lines of industry.

It is important that the manufacturers cooperate with the Census Bureau to make the census a success. The schedules will, as a rule, be collected by special agents, beginning January 1, but every manufacturer will have the privilege of sending his report directly to the bureau by mail, if he prefers to do so.

Chief Statistician Steuart states that the census of manufactures and that of mines and quarries will both be taken by the same special agents.

The census of manufactures is to be confined to what is generally known as "the factory system," and excludes the so-called neighborhood, household and hand industries, which were included in the Federal census of 1900. The line of demarcation between the factory industries to be taken, and the hand trades, etc., that are to be omitted, is not, said Mr. Steuart, always clearly defined, but a fair idea may be obtained of the relative importance of the two classes by the following brief statement. In the census of 1900 there was a total of $12,254 establishments, with products valued at $13,004,400,142, and of these the hand trades (of a character which were omitted at the census of 1905,) represented 304,692 establishments, with products valued at $1,593,279,021, or 59.5 per cent. of the total number of establishments, and 12.3 per cent. of the total value of products. The census of 1910, to be complete, must include the reports from every factory, mine and quarry that was in operation during any portion of the calendar year 1909.

The inquiries are similar to those used at prior censuses. They require a description of the business or kind of products, the amount of capital, the number of employés, the amount paid in wages and salaries, the amount of miscellaneous expenses, the cost of materials, and the value of the products at the factory or mine.

While the act of Congress, approved July 2, 1909, under which the census is taken, makes it obligatory upon every owner, president, treasurer, secretary, director, or other officer, or agent of any manufacturing establishment, mine quarry, or other establishment of productive industry, whether conducted as a corporation, firm, limited liability con any, or by private individuals, to furnish the statistics required for this census, it also provides that the information supplied shall be used only for the statistical purposes for which it is intended; that no publication shall be made by the Census Bureau whereby the data furnished by any particular establishment can be identified, nor shall the director of the census permit any one other than the sworn employés of the Census Bureau to examine the individual reports. A severe penalty is provided for any clerk or special agent who shall publish or communicate any information coming into his possession by reason of his employment in the census office.

The canvass must be made quickly in order to enable the office to tabulate and publish the statistics in time to be of value. At prior censuses, a few manufacturers, who did not appreciate the necessity for prompt action, it is stated, delayed their returns until the last moment. This practice on the part of a few establishments retards the tabulation of the statistics and renders it impracticable for the bureau to make the totals for any State or industry until the reports for these negligent establishments have been received.

RING BATTLE.

FIRST YEAR MEN PROVE VICTORS.

FRESHMEN BEAT SOPHOMORES IN ROPE RUSH.

Younger Men at Occidental College, When Seemingly Defeated, Triumph by Valiant Rally—Tie All But One of Their Opponents—Vanquished Seek Revenge.

Pulling frantically at the ropes which bound them tightly at wrist and ankle, the sophomores of Occidental College admitted defeat by the freshmen yesterday afternoon, after the great rush of the year.

The event took place on the gridiron in an inclosure 100 feet square. Twenty-two sophomores were pitted against twenty-three freshmen. The object was to tie, and keep tied, as many members of the opposing class as possible during the twenty-five minutes allotted for the contest. "Slugging," strangle holds and unnecessary roughness were prohibited. Each man was provided with a short length of rope.

Drury Wieman and Will Smart, two football players, led the freshmen and at first did most of the tying.

The sophomores had evolved a plan which was expected to win. "Jim" Smart, Landreth, and Lockwood, three of the largest men, were to grab a freshman, and while the rest of their class warded off opponents, Blaiker, a former cow puncher from Arizona, was to tie the knots.

During the first ten minutes this scheme worked well, but then the first year men rallied and turned seeming defeat into victory.

After the referee's whistle had been blown, marking the end of the rush, it was found that only one sophomore had escaped the rope, while all the freshmen were free.

Then the victors marched jubilantly about the field.

Friday afternoon the annual freshman-sophomore football game will take place and the sophomores are getting ready for revenge.

The World's Best Makers

Copyright 1909 by Hart Schaffner & Marx

The Home of
Hart, Schaffner & Marx Clothing
Every garment guaranteed to be strictly all wool. That fact alone should make you a Silverwood customer. Either store.

Have not only contributed to our clothing stocks, but to every department in every Silverwood store. That's the reason we can say to you "If these goods do not give entire satisfaction, you are requested to return them and have your money refunded or the article replaced at our expense." Below we quote a few names of the well-known manufacturers who have helped to make the name Silverwood on an article mean the same as "Sterling" does on silver or "14-K" on gold.

Gloves
Dent's
Fowne's
Perrin's
Hansen's

Underwear
American Hosiery Co.
Schiltzen's Ramie
Cooper's
Winstead's
Scriven's
B. D. V.

Shirts
Manhattan
Earl & Wilson
Cluett Monarch
Excello
McMullen Linens
Standard

Neckwear
James R. Kaiser
Louis Auerbach
Carter & Holmes
C. Stern & Mayer
Rufus Waterhouse

Hats
John B. Stetson
Knap Felt De Lux
Crofut & Knapp
Schoble
Guyer

Hosiery
Donner's Imported
Eisenstock's "
McCollum, American
Clarke Make "
Lord & Taylor "
Wonderhose "

And the foremost makes of Handkerchiefs, Suspenders, Garters, Night Robes and Pajamas, Sweater Coats, Umbrellas, Bath Robes, Corduroy, Khaki and all sorts of Outing Goods.

F. B. Silverwood

Five Stores: Broadway, Corner of Sixth · 221 South Spring Street · Bakersfield · Long Beach · San Bernardino

The Scene of "Games in Gardens"

We Are Spending Money

to tell you about a story in the October WOMAN'S HOME COMPANION. Why? Because we believe in the story. Because we believe it will make you happy. The story is "Games in Gardens"—the best Miss Bailey story Myra Kelly ever wrote, and the funniest story you ever had a chance to read. Try it and see.

There are other stories—good ones, too—by Mary E. Wilkins Freeman, Kate Douglas Wiggin, Marion Harland, and Mrs. John Van Vorst—and eighty pages of practical departments in the big October

THE GREATER WOMAN'S HOME COMPANION 1905 1909

WOMAN'S HOME COMPANION

At All News-stands

HOLLANDER & FUNKE THE FAMILY SHOE STORE
428 SOUTH BROADWAY.

Cut Prices— On Men's Shoes

Clearance time now. Hundreds of pairs of high-grade shoes reduced for a Quick Clearance.

Regular $2.50 Shoes and Oxfords $2.10 and so on up to Regular $6.00 Shoes and Oxfords $4.80

WE GIVE "S. & H." GREEN TRADING STAMPS

Los Angeles Office of
The San Francisco Chronicle
Ramona Book Store
516 South Broadway—Telephone Home 1973
Advertisements and Subscriptions Received
F. A. TAYLOR - - - Dealr

Largest Dental Office on Coast. Good Set Teeth $2.50.
YALE Home Phone P3504
344 S. Broadway DENTISTS
Open evenings till 8, Sundays, 9 to 12 m.

Choice Meats
Lowest prices. "Pay cash and save money" at
THE NEWMARKET,
522 and 524 S. Broadway.

ANGELUS DENTAL CO.
PAINLESS METHOD LEADERS
THE DENTAL CORNER 4TH & Spring

SAN FRANCISCO OFFICE
Los Angeles TIMES
1206 Call Building
PHONE—Kearney 2121

Advertisements and subscriptions received. Southern Californians, when in San Francisco, can have their mail sent in care of The Times Office.
Copies of The Times on File.

CANCER

Cured Without the Knife
33 years in Los Angeles. 40 years' experience. Several thousand cancers and tumors cured—external and internal. Delay in having cancer or malignant growths cured means DEATH. Any sore that will not heal by ordinary treatment is malignant.
We have cured Cancer of Skin, Breast, Tongue, Stomach, Uterus, Rectum and Bowels. These patients can be seen at any time. Write for home cure facts.
CONSULTATION FREE, 9 TO 4, EXCEPT SUNDAYS.
Half Price 15 days. Pay when cured. Written guarantee.
DRS. C. G. GARRISON & CO.
Rooms 234 and 235 San Fernando Building, Fourth and Main Sts.

Short-O Cooking Oil
Clean and Healthful.
All Grocers

Electropodes
Are two metal insoles, worn in the heels of the shoes—cure all forms of Nervous Ailments. If not at your Druggist's, get him to order a pair for you from
Western Wholesale Drug Co.,
Pacific Coast Distributors, Los Angeles

The Times-Mirror Company

H. G. OTIS.....President and General Manager.
HARRY CHANDLER.....Vice-Pres. Assistant Gen. Manager.
MARIAN OTIS-CHANDLER.....Secretary.
ALBERT McFARLAND...Treasurer.
PUBLISHERS OF

Los Angeles Daily Times

Pronounced Loce-AMNG bayi-als.

Vol. 36, No. 116. Founded Dec. 4, 1881.
Daily, Weekly, Sunday and Weekly Magazine. Twenty-seventh Year.

EVERY MORNING IN THE YEAR.

THE NEWS—Our Associated Press service covers the globe, transmitting over 35,000 words daily, not including specials.

TERMS—Daily, Sunday and Magazine, 75 cents a month, or $9.00 a year; Daily, without Sunday, $7.00 a year; Sunday, $2.50; Magazine, $2.50; Weekly, $1.00.

TELEPHONES—Counting-room, Subscription Department, Editorial Rooms, City Editor and Local News Room: Sunset, Main 8200; Home, ask for THE TIMES.

AGENTS—Eastern Agents, Williams & Lawrence, Brunswick Building, 5th Ave. and 26th St., New York; 1354 Marquette Building, Chicago; Washington Bureau, 46 Post Building. (THE TIMES on file) San Francisco office, Room 1396 Call Building. R. J. Bidwell, Representative.

SWORN CIRCULATION—Daily, 1st average for 1895, 12,901; for 1897, 19,259; for 1898, 26,151; for 1899, 25,781; for 1900, 26,758; for 1901, 28,443; for 1902, 26,340; for 1903, 26,320; for 1902, 26,346; for 1904, 27,302; for 1905, 43,180; for 1906, 50,501 copies; for 1907, 52,333 copies; Sunday average for 1907, 69,157 copies; for 1908, 63,000 copies.

THE TIMES has a far larger home-fide circulation than any local rival. The industrious, substantial, liberty-loving classes are its steady patrons. The greatest volume of business advertising, the finest display, the best classifications, the largest results to advertisers. Proofs undeniable.

Offices: Times Building, First and Broadway.
Branch, 531 South Spring Street.

Entered at the City Postoffice as mail matter of the second class.

Part II: Editorial and Business—City and Country

Editorial Pen Points

Peary not only talked rather too much, but he also telegramed too much.

The chances are now strong that "Uncle Aleck," the Mayor, can be played at least "to show."

The indications are that Dr. Cook's arrival in New York today will not be in the nature of a frost.

Mr. Taft is too experienced and too wise to eat everything that is put before him at the banquets.

It is, perhaps, none too early to prepare the "Welcome To Our City" signs. Mr. Taft is on his way.

An Italian scientist says that the moon makes a liar out of Peary. It is an old trick the moon has.

There seems lately to have been a revival of everything except ping pong and Dr. Eliot's new religion.

Besides having had a colored man with him at the North Pole, it begins to look dark for Peary in other ways.

We trust that the President's visit to Seattle will not be marred by the customary forest fires within the city limits.

If you desire to treat yourself to an attack of the googoos just try to understand a golf score as it is printed in the papers.

Cook's biggest hit was made in finding the apex, and his next biggest hit was in afterward conducting himself as a gentleman.

Speaking of the weather, how much pleasanter is the sound of Triton's horn than the hot whispers of the gods of the Navajoes.

We would not be surprised to see the argument narrow down to a point where hardly anybody will believe either Cook or Peary.

Mr. Taft told the people of Minnesota that he is not a "ruler." He doesn't ask to be regarded as anything more than a real baseball fan.

Dr. Cook and Admiral Schley are both Democrats. Maybe Cook and Schley might be a good ticket for our friends, the enemy, to put forward in 1912.

It might be worth while to get excited over the State division movement if there were the slightest possibility that anything would ever come of it.

Prof. Pickering wants to signal Mars with a combination of mirrors. He must think that the bulk of the population on Mars is composed of women.

Some one has said that "little minds are tamed and subdued by misfortune." Yes, and big minds, also, if misfortune mixes the dose sufficiently strong.

If the brilliant appearance of the planet Mars at this time predicates a great war, let us hope that it will be between the Patagonians and the Eskimos.

Dr. Cook is to be so signally honored that we should not be surprised to hear that he has been selected to pitch a ball over the plate at one of the big league games.

It isn't often that Mars butts in, but when he does he puts every other star in the firmament to shame. Stand out in the open and watch him coming up this evening.

Mars is so close to us now that we should think the Martians, with their superior science, ought to be able to almost see the pink socks on the legs of our leading Charley boys.

Most people are partial to blue eyes. They make a fine combination with black hair, although we have seen red-headed girls who could make you turn around to look at them.

The automobiles would better grab all the limelight possible while they have the chance. The airship is looming ever stronger on the horizon and clear up into the cerulean blue.

A Detroit editor solemnly declares that "Hughie" Jennings and "Ty" Cobb are that city's best investments. Thus baseball is in imminent danger of retrograding to the level of business.

A foreign nobleman—foreign, of course; we do not grow them in this country—has been arrested for larceny in Pennsylvania. He could have fared better had he stolen an American heiress.

Nebraska has a poet whose name is Bayoll Ne Trele. He, she or it, ought to win with a name like that. You can't be a successful poet and have a name like—for instance—Samantha Jones.

Doubtless the President will praise the rain in Oregon with the same enthusiasm that he will praise the sunshine in California. He is President of the whole country and not alone of any particular section.

John Hays Hammond is going pretty far when he declares that Mr. Taft will be our most popular President. Africa is not so far from these shores that a certain great hunter cannot sometime return therefrom.

In not giving the President an opportunity to place his mite in the contribution box, the Presbyterians wish it to be understood that the custom does not apply to any of the officers under the Presidency.

We don't blame the circus elephants for wanting to break their chains while in Santa Barbara, for, if there is one place in the world where it is a joy to be free, it is that sun-kissed slope of glory stretching from the summits of the Santa Ynez hills down to the sea.

A GREAT RESPONSIBILITY.

On Thursday evening next at the Shrine Auditorium will gather the Republican assembly charged by the rank and file of this party with the picking of the best ticket available for all the city offices for the next municipal term. The attendance at the caucuses last Friday evening was in the main all that could be reasonably desired. Throughout the city as a whole many thousands of citizens assembled at the various precinct meeting places and selected from the body of citizens in the precinct the delegates, averaging about ten in each precinct, to form the nominating convention. There are over 2000 of these delegates, and if there is any political opponent of them who thinks they are a shackled, boss-ridden, subservient aggregation of American citizens, we challenge him to come out in the open and proclaim his views aloud. The caucuses were wide-open meetings. The action of each citizen who took part in them was as voluntary as any human action could be. The delegates selected are intelligent, law-abiding, patriotic men, who love Los Angeles and are as much interested in the welfare of the city as any similar number selected in any way could possibly be.

The task imposed upon these 2000 citizens is not an easy one. It must in all truthfulness be confessed that there are not many men of very high qualifications seeking election to the city offices at this coming municipal election. It is very difficult under the action of the new primary law to get business men of good qualifications, however patriotic their dispositions may be, to seek office under the new conditions. There is too much uncertainty and too much personal effort necessary to reach office to draw out the best material for the meager salaries being offered for the different offices.

It must be a deep sense of the honor conferred by holding the office that will induce any man of affairs to serve the city for a municipal term as Mayor for the paltry salary we pay the chief executive. It is so with the Councilmen. A man can go into the real estate business, control his own time and efforts, be free from public criticism and abuse, and make from three to ten times as much a month as is paid as a salary to a Councilman. To perform the duties of a Councilman well will require a large part of every day of a man's time.

There is still time for the 2000 intelligent, good citizens who shall gather on Thursday evening to put before the people a fairly representative ticket. It may not be ideal in all respects under the circumstances, but there is large room for choice on most of the offices. Some of the loudest talkers and most ardent patriots who are chasing these offices with such swift feet are utterly unfit to perform the duties of the offices they are after. Others are fairly competent and many of them are of an integrity acknowledged and indisputable. It may be necessary for the convention to go outside of the list of candidates for certain offices in order to find the right kind of man. Of course two things have to be kept in mind: first, the ability and integrity of the candidate for office, and second, the possibility of electing him. It would be a useless effort on the part of the convention to name a citizen, however high in every respect, who is not willing to stand for the office or who for some reason could not command the suffrages of his fellow-citizens. Common sense and ordinary human discretion must govern the action of the delegates when they meet to put up the ticket. The action of the convention will go a long way toward insuring the election of the candidates picked. The character of the delegates as a whole is so satisfactory that the results of their deliberations will be taken as an honest expression of their opinion. They are men who know the city and its needs, the candidates and their qualifications. It will be a deliberative assembly, where the merits and availability of men may be freely discussed. The interchange of opinion will clear the atmosphere in a notable way, and the ticket selected will come before the voters of the city as a whole with a stamp of indorsement upon it which will undoubtedly commend the ticket to a great many voters. It will give those who desire to see efficient, honest and satisfactory administration of the offices a chance to rally at a common point and not scatter their efforts in each one acting upon his own individual judgment.

The situation is very mixed and the results of the election very uncertain. We believe the action of this convention will be wise and proper and that it will tend very much to clear up uncertainties by furnishing this common rallying point for the rest of us, so that we may concentrate our efforts on a ticket which will be fairly satisfactory.

AS TO ARCTIC OBSERVATIONS.

We shall have Dr. Cook and Commander Peary on American soil now within a few hours. The public are more interested in the controversy between these two daring explorers than the results of their researches would naturally warrant. We are pretty broadly divided in our partisanship between the two men, and the public mind will not be satisfied with anything short of a complete exhibition of data on the part of the two claimants for the honor of having first reached the North Pole. The observations taken, the path covered and all the data must be in the most minute detail to satisfy the public mind.

We notice emanating from some quarters worthy of attention declarations that data may be "faked" on which to base the claims of having reached the pole. As we understand it this statement is made on misapprehension as to the details of the data to be submitted. Of course it is possible for any one skilled in astronomy and navigation to sit down and imagine himself along any meridian of the earth passing from one parallel of latitude to another and fixing the position of the sun and other heavenly bodies at that point at any given hour of any day selected. Such data as these might very well be "faked."

But that is not what Dr. Cook and Commander Peary will lay before scientific experts for a verdict as to whether or not they reached the top of the earth. The data will have to be very specific. They will give the observations taken, with the exact moment of time as nearly as possible, showing the position in the heavens of certain heavenly bodies when that is possible. These will be accompanied by magnetic observations showing the direction and dip of the magnetic needle. Were the crust of the earth a solid mass all the way to the pole, even all these data might be "faked." But upon moving ice drifting in different directions a map of the region traversed, with the observations taken and the amount of distance covered day by day would form a body of testimony very difficult to forge. We doubt whether the forgery of such a path to the pole would be possible. As we understand it from the declarations of the ablest astronomers, navigators and explorers, such forgery would be impossible.

In some instances the data would show that in actual movement the explorers passed over as many as fifteen miles in a day, apparently in the direction of a straight line to the pole. But on account of the moving ice drifting in different ways it often turned out that the actual progress toward the pole was only about two miles. If, on the contrary, the movement of the ice had been in the same direction as the footsteps of the explorers the distance traversed might be as much as thirty miles. Now to lay this data before the eyes of scientific men skilled in astronomical phenomena, in the navigation of the seas and in geography, it would be very difficult to lay a chain of statements which would stand the test of close scrutiny unless it were based on honest observations. These two men traversed paths wide apart and separated by a year of time. At the same time, the course lay over regions similar in their character, over seas where the currents are understood to be moderately steady, and when the data furnished by the one are laid side by side with those furnished by the other it seems from all we can learn at the mouths of scientists that the forged document would be self-condemnatory almost on sight.

We hope indeed that the data will be full, complete and satisfactory and that they will establish the reaching of the pole on the part of both claimants. Should the statements given out be less satisfactory than this, it will leave in doubt whether either of them accomplished the long-attempted task of reaching the pole. It would leave the matter in doubt forever for one if not for both claimants and would open the way for some third explorer to reach the pole in a new expedition and successfully claim for himself the honor of being the first to prove to the satisfaction of the scientific world that he had accomplished his object.

COLONISTS—TWO THOUSAND A DAY.

WHAT NEXT?

Astronomers tell us that on Friday of the present week the planet Mars will be within 35,000,000 miles of the earth, as against the usual distance of 50,000,000 miles, and the hope is expressed that something may be known as to whether such a race as the Martians exists on the war planet. Extensive preparations are being made for observations, in order that substantial additions may be made to the sum of knowledge now held in regard to Mars. Prof. Pickering has brought forward a plan consisting of a great system of mirrors whose reflection might serve to communicate our existence to the inhabitants of Mars, if there are such, so that on this occasion, when the satellite approaches the earth nearer than in a series of years, there will likely be nothing more accomplished than to secure more minute observations of what Mars is supposed to contain.

There are many scientists who believe we shall one day be able to communicate with Mars. And why not? Marvelous advances have been made within the past few years in wresting secrets from nature. The discovery of the North Pole, that defied man for more than a hundred years, has been accomplished. In theology, science, medicine and other spheres of thought and research it would seem there remains but little more to be accomplished. Our knowledge of nature and her laws has been vastly extended, and our control over many of her forces established. But the sources of the Nile have been discovered; the secrets of Tibet laid before the world; the inaccessible parts of the earth have been visited and charted; the very stars have been watched and marked in their courses, human life and vitality traced almost to its beginning, new mechanical devices, including the flying machine, have all but been perfected, human speech has been captured and reproduced, the wireless telegraph is an existent fact, and it would seem there was nothing to bar the way to solving the enigma of not only the earth, but the air also.

It is written in the Book of Ecclesiastes that there is nothing new under the sun, and the wonderful discoveries of the past half century would seem to confirm the words of the prophet who wrote the inspired words. The laws of the universe are being laid bare by the brain of man.

What next? Will we be able to store up light and heat from the sun? Shall some scientist harness the tides? Or will future discoveries be confined to the occult? Possibly the shadowy borderland, of which we have thought so much, shall be disclosed to us. Trained men tell us of strange things they have seen and heard. In this day and age it is not safe to dispute anything, so rapid are discoveries being made and new principles established. It was Hamlet who said: "There are more things in heaven and earth, Horatio, than are dreamt of in your philosophy."

SYMPATHY FOR GOV. JOHNSON.

President Taft voiced the sentiments of the entire country in his speech at St. Paul when he gave eloquent expression to the sympathy he felt for Gov. Johnson, who has been so near death during the past few days, and who may have passed from earth by the time these words are printed. Not only will the President's sympathy, but his unstinted praise of Gov. Johnson finds an echo in every American heart.

Apart from his politics, The Times has been a sincere admirer of John A. Johnson ever since his public career began. And our admiration has been frequently expressed in these columns. There is an appeal in this man's life which The Times would be untrue to itself to ignore. No man who has made the fight for honor and advancement and success that John A. Johnson has made, no man who has come up from poverty and who has fought his way to greatness with clean hands and a clean heart as this man has done, can fail having the good will and the sincere well wishes of this paper.

So far, at least, the life of John A. Johnson stands as an inspiration to every American boy, and especially to American boys who feel that they are handicapped by poverty and the inability of their parents to help them. John A. Johnson's mother was a poor, humble Swedish washerwoman. In his childhood and early boyhood Johnson underwent the bitterest poverty. Yet he won his way to high estate and to the unreserved admiration and love of his fellow-men. He is the idol of the people of the great State in which he was born and over which, since the first of last January, he has been presiding as Governor for the third time. For his sake, thousands upon thousands of his fellow-citizens have time and again deserted their political affiliations. It is evident, therefore, that he has a peculiar and a very strong hold on the people.

REVIVING IRELAND.

The report of the Registrar-General for Ireland for 1908 gives us some unexpected and very encouraging figures. The population of the island increased by 25,148, although there is a loss by emigration of 23,295 persons. This would indicate an increase of births over deaths amounting to approximately 50,000 souls. The emigration was less than the average, being 15,000 below the average number for fifteen years. Even if the movement outward had reached normal figures there would still have been an increase in the population of nearly 10,000 persons. The population of Ireland is at present estimated at 4,371,485.

The Registrar shows that during the year there were 22,784 marriages, 102,039 births and 76,891 deaths. Divorces are almost unknown things in Ireland. The number of marriages compared to the population is encouraging, also the number of births and the increase of births over deaths show a very flattering vital condition in the island.

The number of indictable offenses committed during the year in Ireland is put at 10,266. That is a very commendable record for a people numbering nearly 4,500,000 souls. The year was not an exceptional one, or if so it was in the way of increased crime and not otherwise, for the report tells us that the record is an increase of 9 per cent. over 1907. We are also informed that there was a very considerable decrease in the number of cases of drunkenness. This latter part of the report is in accordance with the progress of affairs in Ireland for many years past. Indeed, since the days of the famous Father Matthew, sixty or seventy years since, the good work he did has been year by year cumulative. You can spend weeks in Ireland and scarcely see a case of intoxication on the public streets, even in the city of Dublin, numbering as it does half a million people.

From other sources we learn that the industries of Ireland are moving along in a very improved condition. With the Windham land law in operation and other land reforms instituted in Ireland, there is much more encouragement to agricultural thrift than formerly. The exports of eggs in the past year brought back to the people of the island $25,000,000. The people are mostly engaged in agriculture, particularly outside of a few large towns, notably Belfast. But they are making the most of their opportunities. The exports of butter, bacon and livestock from the island bring back very considerable returns in money. Possibly the large record of marriages and births and the low death rate, also the low crime rate noted above, are considerably due to the better conditions of life ruling in Ireland than prevailed a half a century ago.

It has always been a puzzle to students of sociology why the Irish should emigrate to Australia, the United States and other parts of the world and develop into sober, industrious, thrifty, capable people, while at home they were charged with thriftlessness, idleness and drunkenness. We may be sure that whatever of these undesirable conditions prevailed among the people, it was through discouragement and in a very great measure through oppressive policies pursued against their industries and their persons from which the untoward conditions arose.

Questions to Be Answered.

The vindication of Secretary Ballinger is full and complete enough to satisfy the most captious critic. The remaining questions, which must not be permitted to remain unanswered, are: Who is responsible for the campaign of slander against Secretary Ballinger? Who conducts the press bureau that has directed its guns against him and manufactured deliberately false stories for the purpose of discrediting in the public mind a faithful, efficient and conscientious Cabinet officer? If any one in the public service is responsible, he should be separated from the public service as soon as the facts can be ascertained.—[Seattle Post-Intelligencer.

No doubt the green stripe on the Mexican flag causes the Irish to feel very friendly toward it.

HORO
Tuesday, Sep
BY C

Now fiery Mars mus
And awe-struck nations

Mars is moving rapidly
will be in opposition to
that is malignant in it
with the coming positions
Uranus, makes a sinister
such as rarely afflicts the

Strange happenings and
ments and man, things
ings rarely heard, are

During the next three
curb their tempers, wa
lest reason have time to

It is a time, too, for
other ruling desires, for
signs, that will strike
errors in life and thought.

Fire and flame will
reckless. This coming
many deaths and cruel
or thoughtless use of
There is also a direct
fires.

This day the signs are
will be well to avoid all
likely to be blind and

Be heedful in using
proach whirling machinery

There is a positive and
luck in hiring men or

Herbal astrology marks
mond, juniper, olive,
St. John's wort, mustard,
the sun.

Persons with this birthday
confer commercial ability
servative force.

Children are born under
they will do better in
untried ones.

An Anniv

I glance across the gulf of
And dimly see the far-off
How placid all the scene
No rocks are lashed, n
Our bark, still trim and
Is moored within a peaceful

'Tis spring on yonder far-off
Though it is early
But we have brought
And o'er our heads the
Though oft the waves
Our pennons, still

Our cruise across the gulf
Has not been free from
Her eyes have oft been
We oft have tasted
But, oh, the days that were
The clear, smooth sailing

Our journey's end is in
Much we have braved
But safe within a placid
Our craft, still stanch and
And love shall wind our
When we tomorrow sail
—[S. E. Kiser, in

Looks Like

While there are many
Cook dispute from which
will maintain a discreet
to be salient in the
two. If the itinerary of
lished as coming from
it eliminates one of the
Cook's account is assailed
which the latter made
sible.

Cook's statement is that
hard to the pole, a distance
four days, an average of
day. Peary's itinerary
lumbia March 1 and
total of thirty-seven days
miles, a rate also between
miles per day. But of the
parts of two more are
delays by open water, which
age daily progress for the
nineteen miles. This
markable degree in the
vance. It is stated that
on April 2, the 89th
on April 6, making a
of thirty-three miles.
gives sixteen days for the
bia, or thirty miles per

If Peary could make
is nothing incredible in
rate. It is also noted that
having found land at the
able that if he had made
be in haste to announce
dispatch is bogus, it appears
moves the tangible
Cook, and gives at least a
tion in another important
patch.

Has Already

Already President Taft
emphatic sense. He has
trol men without inviting
has shown his ability to
becoming involved in a
aggravating their particular
portion to their importance
to command the
thus to secure for the
without the irritations
diplomacy. He has
expenses. He has
true military needs of the
ponent of an enlarged
tration illustrious.
Kitchener remarked
navy is so much
carried in a way that
mote efficiency.—[

Now that Mrs. Young
of Chicago's schools, is
She declined an invitation
cause she said she just
to smoke, and she
say, a woman like that
to let a fellow smoke in

The law has its
other human occupations.
former is the misfortune
Georgia who was put in
into a house to
American.

Leading New York
a conference at
dead their party is
not on hand and
oxygen tanks.—[

By way of final
harmless the food
survivors.—[St. Louis

Hot Water Kettle
Montg
Broadway at
Established

For Inv
Units of
The Trus

USIC AND THE STAGE.

Bates, in the William J.
day, "The Fighting Hope,"
week's engagement at the
house last night. This is
e's first Los Angeles ap-
in five years, her last visit
en paid to the Grand Opera-
e she appeared in Belasco's
ecent picture-play, "The
of the Gods."

Mr. Belasco is showing
very opposite role of dra-
, netting her in an ultra-
e of one scene, giving her
instead of bizarre oriental
contrasting modern tensity
en with the fervid melo-
which she has been wont to

say that the real test of
not a consensus of critical
that term which an over-
public allows the play to
ed by this perfectly relia-
e standard, Mr. Hurlbut's
mighty good play, for it
ed one season's vicissitudes
goes into another, making
dy royalty for the author,
dy profit for the producer
ng out a pleasant prospect
stock hire, after its stel-
ess is over. It has great
advantages, for there is
ting to convey from city
the cast totals only five

ting Hope" is all about the
woman to clear her hus-
penitentiary, and fasten
another and richer man.
penitentiary. In order to
woman enters the employ
band's former employer, as
, and goes through an
rse, which ends, event-
ch falling in love with the
the guilt of the husband
beyond hope of contra-
into his heart and he
makes away with him-
ge, to allow true love to

et has exhibited admira-
e for a beginner. In fact,
ible to believe that all the
shown here were his
creation; Mr. Belasco's
must have been over him
hing, correcting and re-
his manuscript. Only ge-
full-armed; we have but
at a time—as a rule—and
of the present moment is
after.

e said, speaking from the
andpoint, Mr. Hurlbut has
a remarkable five-chance-
He has "fallen down" on
pathy. There is his weak-
it is a not-infrequent weak-
beginner-playwright. The
and "heart interest" pre-
Anna, the wife, who strug-
th a fading love for her
growing love for her em-
an abiding affection for
, is, fortunately, large
d strong enough to buoy
ole drama. Otherwise, the
long ago have sunk into
y of closed incidents, for
rest" alone—not meaning
entality, by any means—
of all literature.

housekeeper, a mildly in-
man, and three men. Be-
one is a rich man doing
ent from first curtain to
aining his own innocence;
vict behind prison bars
his crime on somebody
, a monotonously crusty
tle appeal in any way.
dy, the author has al-
to depend entirely up-
portrait—a woman's.
people are merely pre-
-and-in sketches.
its quietness, I
really the best of
foundations are log-
the rest of the play,
clear and neither re-
confusing, and the cur-
The second act has
dest situations, and a
wearisome talk. The
aking is particularly
The third and last act,
the strongest emo-
is jumbled badly, and
prising matter for Da-
issue.

Anna, the wife, is
, varied, charming in
and wonderfully human in
passages.

gives us a thoroughly con-
t of the crabbed law-
Craven, and—we will
benefit of a more than
dent—Mr. Sills is as real
be in the part of Burton
trust company president.
I should recommend
ing Hope" as an opportu-
one of our best actresses
part—but I should not rec-
the Fighting Hope" as a

e of romance which the
wore with such con-
has evidently fallen
ders of his son, for
the play which is being
the Belasco theater this
which in the joint product
of Cecil DeMille and
rnbull, has a delightful
heroic and the romantic.
romance which are
ybrant and vivid come,
from the younger De
not from Miss Turnbull—
sure. I know absolutely
the lady.

ester" Robert Edeson
his biggest hits, and,
the play last night. I am
that in "Classmates"
Stone has also found
will bring him added
ding that he has done of
ved more admirable than
ation of Duncan Irving,
man of Southern birth and
istics who knows so
to love and win a

st of "Classmates," which
Company street at the
at West Point, is full
spirit. It introduces
of splendid young fel-
like irresponsible boys,
the issue proves, are all
when put to the test of
. It introduces us to
, the beloved of two
Stafford, the dearly
and to that fine,
Mrs. Stafford, played
by Miss Lewis. Mr.
of much trouble, also
scene in Act I.
great act of "Class-
third, which takes place
impenetrable jungle
ters of the Amazon
ality this is without
of the most remarkable
put upon the stage, not
last anywhere. There is
of underbrush and gi-
you can smell the
that come from some
whole picture is one of
loneliness. You feel the
death, even before the
of the lost Bert Stafford,
rently played by Mr.
into view.
the starving searchers,
(Mr. Stone,) Bubby
lyn (Mr. Vivian,) and
Missouri (Mr. Gilbyn,)
eathbound through a fight
is as harrowing as
fine. All four of
work in this great
places "Classmates"

A Really High-Grade Shoe at a Popular P

Are Y

Have Yo Your

You may req Glassware, S furnishing Go

You may n the many kin hesitate where invite you to

Vollmer

You will find selections of this city. You goods that will you as being shown elsewhe find a firm th back of every full guarantee isfy each and You are safe

Vollmer-

N. E. Cor.

MELBALINE
Fragrant, lasting scent. 50c and

among the most in the Belasco's

Joseph Hart's the Orpheum this stunt in female staged, well-costum

(Continued on

HOROSCOPE
Tuesday, September
BY CORBYN

...SIC AND ...THE STAGE.

...is the William J. ... "The Fighting Hope," ...engagement at the ... last night. This is ... first Los Angeles ap... five years, her last visit ... paid to the Grand Opera... she appeared in Belasco's ... picture-play, "The ...dale."

...Belasco is showing ... exquisite role of dra... putting her in an ultra... ...of one scene, giving her ... instead of bizarre oriental ... costuming modern tensity ... with the fervid melo... which she has been wont to ...

...by far the real test of ... a succession of critical ... that term which an ever... ...allows the play to ... by this perfectly relia... ...packed. Mr. Hurlbut's ... mighty good play, for it ... on one's vicissitudes ... into another, making ... loyalty for the author, ... profit for the producer ... of a pleasant prospect ... stock hire, after its stel... ...is over. It has great ... advantages, for there is ... to convey from city ... the cast totals only five ...

..."Hope" is all about the ... woman to clear her hus... ...penitentiary, and fasten ... another and richer man. ...penitentiary. In order to ... woman enters the employ ... former employer, as ... and goes through an ... which ends, event... ...falling in love with the ... the guilt of the husband ... beyond hope of contra... ...tell his heart and he ... away with him... ...to allow true love to ...

...has exhibited admira... ...for a beginner. In fact, ... to believe that all the ... shown here were his ... creation; Mr. Belasco's ... must have been over him ... correcting and re... ...merit. Only ge... ...self-armed; we have but ... a time—as a rule—and ... the present moment is ...

...old, speaking from the ... Hurlbut has ... remarkable five-characte... ...no "fallen down" on ... There is his weak... ...a not-infrequent weak... ...playwright. The ... "heart interest" pre... ...the wife, who strug... ...a fading love for her ... proving love for her em... ...abiding affection for ... is, fortunately, large ... strong enough to buoy ... drama. Otherwise, the ... long ago have sunk into ... of closed incidents, for ... alone—not meaning ...ity, by any means—... ...all literature.

...housekeeper, a mildly in... ...and three men. Be... ...one is a rich man doing ... first curtain to ... ...his own innocence; ... behind prison bars ... his crime on somebody ... a monotonously crusty ...tic appeal in any way. ...y, the author has al... ...depend entirely up... ...portrait—a woman's. ...ple are merely pro... ...d-in sketches. ...its quietness, I ... really the best of ...mendations are log... ...rest of the play, ...r and neither re... ...ng, and the cur... ...the second act has ... situations, and a ...some talk. The ... particularly ...ctful and just act. ...the strongest emo... ...fumbled badly, and ...ng matter for Da...

...Anna, the wife, is ...varied, charming in ...wonderfully human in ...manner.

...is a thoroughly con... ...of the crabbed law... ...Craven, and—we will ... ...of a more than ...—Mr. Sills is as real ...n the part of Burton ...company president. ...I should recommend ...Hope" as an opportu... ...of our best actresses ...—but I should not rec... ..."Fighting Hope" as a ...

...of romance which the ...ture with such con... ...has evidently fallen ...of his son, for ...the play which is being ...theater this ...is the finest product ...Cecil DuMille and ...has a delightful ...and the romantic. ...which are ...and vivid come, ...the younger De ...Tunbull—...I know absolutely ...

...Robert Edeson ...newest hits, and, ...last night, I am ...in "Classmates" ...has also found ...bring him added ...he has done of ...admirable than ...Duncan Irving, ...Southern birth and ...who knows so ...and win a ...

..."Classmates," which ...street at the ...Point, is full ...it introduces ...colorful young fel... ...irrepressible boys, ...heroes, are all ...the test of ...fondness, us to ...beloved of two ...the dearly ...to that fine, ...Stafford, played ...Miss Lewis. Mr. ...trouble, also ...in Act I.

...cast of "Class... ...which takes place ...irrepressible jungle ...of the Amazon ...this is without ...remarkable ...there is ...the stage, not ...Thorp is ...and gi... ...smell the ...from some ...picture is one of ...You feel the ...before the ...Burt Stafford, ...played by Mr. ...

...the searchers, ...Mr. Vivian,) and ...Mr. Ogilvy,) ...a fight ...knowing as ...All four of ...in the great ..."Classmates"

among the most notable productions in the Belasco's history.

Joseph Hart's "Bathing Girls," at the Orpheum this week, is a specialty stunt in female pulchritude, well-staged, well-costumed and going with

(Continued on Seventh Page.)

HF THE MARK OF GOOD CLOTHES KNOW US FOR BEST VALUES SINCE 1859

Autumn Styles Men's and Youth's Hats

OUR HAT DEPARTMENT—invites your attention—a whole store in itself. All the latest ideas in headgear are here, distinctive and pleasing styles—authorative fashions—in both soft and stiff hats.

Standard values in standard hats—Stetson, Crofut & Knapp and Knapp-Felt.

Also the celebrated Franklyn Hat—for which we are sole agents—the best $3.00 Hat we know of.

WE FILL MAIL ORDERS.

Harris & Frank
Outfitters for Men, Women, Boys and Girls
437-439-441-443 SOUTH SPRING

A Really High-Grade Shoe at a Popular Price

—$4.00 For Men

Embodying characteristics that will appeal to men of most fastidious tastes.

Button model of Patent Colt, mat top, Cuban heel, short forepart and high toe. Price $4. Also in blucher cut at the same price.

MAIL ORDERS FILLED.

Send for self-measurement blank.

Staub's

Men's, Women's and Children's SHOES EXCLUSIVELY. Broadway Corner Third

Are You Building OR Have You Moved Into Your New Home

You may require additional China, Glassware, Silverware or House-furnishing Goods.

You may not be familiar with the many kinds and qualities and hesitate where to buy. We would invite you to visit

Vollmer-Jantzen Co.

You will find the largest and best selections of goods to be had in this city. You will find a stock of goods that will at once appeal to you as being different from those shown elsewhere. You will also find a firm that positively stands back of every transaction with a full guarantee and desire to satisfy each and every customer.

You are safe at

Vollmer-Jantzen Co.

N. E. Cor. 7th and Hill Sts.

MELBALINE VIOLET WATER
Fragrant, lasting—the true violet scent. 50c and $1.00 a bottle.
Off Hamble Drug Co.
853 SOUTH SPRING—Cor. FOURTH

J. W. Robinson Company
BOSTON DRY GOODS STORE
So. Broadway 235-237-239. So. Hill St. 234-244

One of our Broadway windows will give you an idea of what is to be used in trimming the most elegant gowns to be seen on Los Angeles streets during the coming season.

Fine Undermuslins
At Little Above Half

Notice that we say FINE undermuslins—there's nothing trashy in the lot; nothing that has that made-up-for-"sale" purposes appearance.

Crisp, clean, correctly shaped garments of excellent materials from the maker who supplies our regular stocks, the price-concessions being made possible by our good fortune in getting the maker's over-stocks at a heavy discount:

$1.25 garments	75c
$1.50 garments	90c
$2.00 garments	$1.10
$2.50 garments	$1.50
$3.00 garments	$2.00
$4.00 garments	$2.50
$5.00 garments	$3.00
$7.50 garments	$5.00
$10 garments	$6.00
$12 garments	$8.00
$15 garments	$9.00
$20 garments	$12.00

If you care to see the cleverest creations of the Milliner's art now in the west, attend our Opening on Thursday, Friday and Saturday.

Men's Underwear

Men's shirts and drawers of excellent quality balbriggan—the drawers with double seats, the shirts with long or short sleeves—at 45c a garment. Not an unusual price for balbriggan underwear, but unusually good garments for that price.

(Just inside Main Entrance.)

Toilet Waters Reduced

If you have ever used Bradley's Toilet Waters you will want to take advantage of these offerings:

"Stem Violet," $1.25 size 75c; "Stem Violet," 75c size, 50c; "Fancita," "Tre Flora," "Zana" and "Genee," $1 size; 50c; "Nila Rose." 50c size 35c.

Knit Underwear
Third Under Regular

All broken lines of women's and children's knit underwear in summer weights buyable now at a third under their early-season prices.

50c garments 35c	$1.00 garments 65c
75c garments 45c	$1.50 garments $1

(Main Floor, Rear.)

WEATHERBY KAYSER Shoe Co.
215-217 So. Broadway

A New Fall Boot

One of the newest effects—broad toe and high heel. Material is Patent Leather with Black Cloth Top. $5

Many other exclusive new styles in Boots—Sterling values at $4.00 and $5.00. Visit our Shop.

El Camino Real APRICOT CORDIAL
ANDERSON & CHANDLER CO. DISTRIBUTORS

OSTERMOOR MATTRESSES

Established October, 1878.
Coulter Dry Goods Co.
819-229 S. BROADWAY 224-228 SO. HILL ST.

McCALL PATTERNS

VISIT OUR FOURTH FLOOR CAFE—OPEN FROM 11:30 TO 5:30

An Opportunity for the Tailored Woman
Guaranteed Silk Waists $5.00

They match the new Fall suits, an excellent line of the new shades, the popular blues, greens, copper, browns, etc., mainly in 36 size:

Well-made S. H. & M. Waists, guaranteed for three months, messalines and taffetas. Sold at this price through our good fortune in purchasing them at a low figure.

Beautiful Damask Table Cloths
$4.50 Value at $2.75

Our bargain on a large consignment passed along to our patrons.

Beautiful German handloom damask, 2 yd. by 2 yd., hemstitched all around. A brocade damask finish, in pansy, fleur de lis, clover, snowdrop and other designs.

Utility Gloves for School Wear, Teachers' and Street Use

Mochas in gray and other leading shades.....$1.50
SPECIAL in black mocha $1.00
Fine English cape glove, equal in style, shape and wearing quality to such standard makes as Dent's $2.00 glove $1.50
Large assortm't of silk gloves, all colors, 50c to $1.50

Mohair Wool Robes
Were $7.50, Sale Price $3.75

A seasonable reduction on robes for auto, carriage, steamer, "cozy corner" or slumber robe. In well-harmonized Indian colorings and designs, good size, warm and serviceable.

See Broadway window display.

Among The New Autumn Silks

42-in. Cashmere Belvoir, a new and exclusive all-silk fabric, soft as crepe and of fine luster. In the late Fall shades; yd..... $2.50
36-in. Faille Francaise, one of our most beautiful corded silks for costumes, coats, etc. In all the new colorings; yd..... $2.25

An admirable variety in the black moire silks so popular for coats, costumes and garnitures.

19-in. at yard	$1.00	27-in. at yard	$1.25
20-in. at yard	$1.25	36-in. at yard	$1.50
22-in. at yard	$1.50	38-in. at yard	$1.25
26-in. at yard	$1.00	45-in. at yard	$3.50

Handsome new plaid silks for Autumn Waists, etc. Yard $1.00
24-in. Shantung Brilliant, in a full line of the latest Autumn shades, for costumes, coats, etc. Soft of texture, and with fine play of light and shade. Yard $1.00

Coulter Dry Goods Co.

In response to numerous requests for the repetition of the interesting

Cocoa Facts

which we have printed as parts of our advertisements, we shall repeat the series of 30 Facts, beginning with No. 1, which will appear in an early issue of this paper.

D. GHIRARDELLI CO.

You cannot make a good cup of cocoa out of poor cocoa; a poor cook couldn't spoil

Ghirardelli's COCOA

in the making. Fragrant, delicious, nourishing. Less than one cent a cup.

Don't ask merely for cocoa—ask for Ghirardelli's.

MADE IN SOUTHERN CALIFORNIA
PATRONIZE HOME MANUFACTURES
HOME MADE—BEST MADE—GIVE THEM YOUR TRADE

AUTOMOBILES.
TOURIST AUTOMOBILES
A Good Make Because They Make Good
AUTO VEHICLE CO.
CORNER MAIN AND TENTH STS.

BOTTLE MANUFACTURERS.
Quartz Glass and M'f'g Co.
(Incorporated.) Manufacturers of Flint Bottles Prescription Bottles, Powdered Silica. Factory—COR. HUMBOLDT AND AVE. 9.

CAN MANUFACTURERS.
LOS ANGELES CAN CO.
Packers and Miscellaneous Cans

PORTABLE HOUSES.
Full size House at Exposition Building. Send for catalogue. Pacific Portable Const. Co., Inc. 229 S. Main St.
Main 835. South 229.

BEER AND WINES.
YOU SHOULD DRINK
Mathie's "RED RIBBON" Beer, Because —
It's made from best Wisconsin malt and imported hops; purest water; contains but 1 per cent. alcohol; is a liquid food containing highest nutrition values; is recommended by all physicians and is "Made in Southern California."

OLIVES AND OLIVE OIL.
HAAS, BARUCH & CO.
IRIS BRAND OLIVE OIL
THE OIL OF QUALITY

OPTICAL.
FRESE OPTICAL CO.
MATHEMATICAL AND ENGINEERING INSTRUMENTS.

SODA FOUNTAINS.
ICELESS SODA FOUNTAINS
PAC. COAST SODA FOUNTAIN FACTORY.
Artistic Designing. Store Fixtures, Showcases.

INDIAN GOODS.
INDIAN VILLAGE
MISSION ROAD, NEAR EASTLAKE PARK.

HOUSEHOLD CHEMICALS.
Sobalk Chemical Company
HYDROPURA
Water Softener and Cleanser. For toilet, bath, kitchen and laundry. For sale by Grocers and Druggists.

BEANS.
F. F. STETSON & CO.'S PORK AND BEANS
SIX VARIETIES.

Home Decorators
Pease Bros.
640-646 SOUTH HILL ST.

Its Exclusive Shop for Young Folks
The Juvenile Co.
429 So. Broadway

Japanese Bazaar
THE YAMATO, Inc.
635 TO 637 S. BROADWAY
We always serve you free with tea and cake in our pretty tea garden.

Invalid Wheel Chairs For Rent
Lyon-McKinney Smith Co.
648-652 So. Broadway
Opposite Bullocks

Crown Combinola
The Best Player Piano
SMITH MUSIC CO.
408 W. Seventh St.
Out of the High Rent District

"Walk-Over"
Shoes $3.50, $4, $5
J. F. Hughes, Prop.
111 S. Spring and Cor. 4th & Spring

Victor
Talking Machines
EASY TERMS
J. B. Brown, Music Co.
Broadway.

John Adams Co.
222 South Spring Street
Union Label on Every Garment
Suits to Order $17.50 and Up

3-C Laundry
Best service, lowest prices. 12 uptown offices.

Don't fail to attend the Great Regained Possession Sale at the
Bargain House
445-447 South Main Street

Men's Spring Suits
$15, $20, $25—Why Pay More?
Lowman & Co
129-131-133 S. SPRING ST

Rogers' Teaspoons
49c a Set—Worth $1.25
CENTRAL DEPARTMENT STORE
609-619 S. Broadway

EVENTS IN LOCAL SOCIETY.

EASTERN friends will be surprised by and interested in the news of the marriage of Miss Mattie Hamner Omohundrow of Richmond, Va., to George Townes Lewis, formerly of Mecklenburg county, the same State. The ceremony was performed by Justice Summerfield, on September 14. The bride left her Richmond home ostensibly to visit friends in Virginia. Instead she journeyed West, and became Mrs. Lewis. The bridegroom is a prominent young business man of this city, being the Southern California representative of an important San Francisco firm. Mr. and Mrs. Lewis are at home at No. 1622 Bonnie Brae street.

Birthday Party.

In honor of the birthday anniversary of their son, Godfrey, Mr. and Mrs. Christensen of No. 906 East Villa street, entertained with a dinner party, Friday evening. Ferns and carnations were used effectively in decorating. An invocation was given by Rev. Mr. Hull and a toast by Mr. Elmer. After the dinner, a musical and literary progromme was presented. Among those present were: Mrs. Hull, Mr. and Mrs. Bryon, Mr. and Mrs. C. E. Hall, Mrs. Jessie Harris and the Misses Harriet Dowling, Myrtle Gibson, Blanche West, Edna West, Laura Goertz, Pearl Mergenthaler, Clare Spencer, Florence Jackson, Gladys Jackson, Glenn Lee, Ruby Lee, Lulu Eddy, Iva Lee, Anna Wood, H. Hazel Winnes, Beatrice Deacon, Hazel Hamilton, Lulu Parmelee and Marie Bertin and Messrs: Elmer Lawa, John Gibson, Walter Williams, Will Goertz, Leo Eddy, Fred Turner, Floyd Turner, Lyndell Andrews, Rex Robertson, Burdette Foster, Frankie Boyonton, Harold Lewis and Howard, Ernest and Forest Christensen.

After Year's Absence.

Dr. and Mrs. Charles H. Harper, after having spent a year in travel, have returned and are domiciled in apartments at the Wilhelm, No. 639 South Grand avenue.

From New York.

Miss MAY C. Kellogg arrived yesterday morning, from New York and is staying at the Westmoor.

Miscellaneous Shower.

Miss Leona Bayle and Miss Anna Thompson gave a miscellaneous shower, Saturday evening, in honor of Miss Hazel Smith at the home of Miss Bayle, No. 1307 Toberman street. A dainty luncheon was served and music and games gave delight to the guests. Those present were: Cleo Smith, Stella Heady, Mary Loolan, Stella Shower, Anna Thompson, Leona Bayle and Mrs. Herman Mapes.

Improved in Health.

Friends of Mrs. W. W. Dixon, of the Van Nuys, will be pleased to learn of her improvement in health after a six weeks' visit at Carlsbad. She is expected home next month.

Visiting Brother.

Mrs. A. T. Robertson of Washington, D.C., is visiting her brother, Gen. Johnstone Jones, at the Albany on Eighteenth street.

Journeys to Alaska.

Mrs. Ada L. Ward, of No. 2241 Cambridge street, has returned after a trip through the East and to Alaska.

Guests at Seaside.

Among the week-end visitors at Hotel Virginia, Long Beach, were Mr. and Mrs. T. P. Lukens and Mr. and Mrs. S. Hazard Halsted of Pasadena, and D. J. B. Cutler of Los Angeles.

Miss Adair Returns.

Miss Abby C. Adair has returned to Los Angeles after five years' absence in Europe and the East. She will be at home to friends at No. 1021 West Twenty-fifth street after October 1.

To Winter in Washington.

Mr. and Mrs. Frank Burnett left, Wednesday, for Washington, D.C., where their young daughter, Miss Mildred, will enter Mount Vernon Seminary. Mrs. Burnett will spend the winter in Washington with relatives.

At Tahoe.

Mr. and Mrs. William May Garland, Mr. and Mrs. Milo M. Potter and Miss Nina Jones, who have been autoing in the high Sierras for the past two weeks, are now at Tahoe Tavern. Mr. and Mrs. A. M. Campbell of Los Angeles are also there, after a visit to Tallac and Glenbrook.

Returned from Catalina.

Dr. and Mrs. S. W. Morin of West Twenty-seventh street, have returned from Catalina. Their son, Clifford, of Portland, recently sailed from New York for a tour of the Continent.

Bridal Trip Ended.

Mr. and Mrs. Walter Ross Wheat have returned from a three months' bridal trip abroad. Much of the time was spent in Paris, Milan and Venice, the Italian lakes and a tour of Switzerland were included in the itinerary. Arriving in New York the latter part of August, Mr. and Mrs. Wheat visited relatives in Boston, Chicago and Wheaton. They also went to the Seattle Fair. Mr. and Mrs. Wheat will be at home to friends on Fridays, at No. 236 South Alvarado street.

At Home.

Miss Myrtle Gahin of No. 1134 Elden avenue, has returned after a two weeks' visit to relatives in Whittier.

Long Honeymoon Trip.

Ruth Alice Howbert, daughter of Frank Howbert, collector of internal revenue of Denver, was married in Pine Crest, Colo., Saturday, at the Howbert summer home, Judge Campbell of the Denver State Supreme Court, performed the ceremony. The bridegroom, William A. Degroot, is well known in this city, and will bring his bride here to live after a long honeymoon trip. Honolulu and Japan will be visited by the young people, and when they return to Los Angeles will be at home at the Hershey Arms.

Return from Vacation.

Mrs. Mary J. Schallert of No. 938 Beacon street returned home recently after an absence of four months, spent at Seattle, San Francisco, Santa Cruz and Belmont. Miss Ruby Gardner, the niece of Mrs. Schallert, came with her from Belmont and will remain in Los Angeles for several months. Miss Gardner is well known in social circles of this city, having spent several winter seasons here.

FACTS, FEATURES AND FANCIES FOR WOMEN

BY MISS SYDNEY FORD.

Exaggerated styles of hairdressing are relics of barbarism and are not to be practiced by intelligent gentlewoman, observes Polly Penn. Follow the mode, to be sure, but follow it within the restraints of common sense. The crowning art of arranging one's hair is to arrange it becomingly. This can never be done by disfiguring it with enormous "buns," wads, and "rats" of dead Chinamen's queues. It is better to choose an individual style of hairdressing and stick to that through all of fashion's whims than to merely endeavor to make yourself look like every other woman on the street.

* * *

Don't Be a Sheep.

One of the loveliest women who sits in opera boxes has for years worn her soft, dark hair coiled in the same way, and the bewitching little curl at the nape of her neck is more effective for not being whisked on and off with every passing mode. Another woman always wears her hair in a regal coronet braid, because she is too wise to depart from what is truly her "style." The wise woman is she who has too much individuality to follow the flock of sheep women over the fads after every new fad.

Hairpins are a trifle, but many a woman apparently does not know that there is a right kind and a wrong kind. If you want your hair to be effective, then don't wear metal pins. Little black wire pins are all right where they don't show, but otherwise choose shell or bone hairpins that best match the color of your hair.

You girls who stick your hair full of fancy pins, combs, clasps, barettes, bows, bands and snoods, have no idea how cheap and overdone it looks, or you would not do it. I counted four fancy combs, two barettes, a huge bow, two fancy clasp pins and a ribbon snood in a head of pretty auburn hair at the matinee the other day, and the melange of ornaments simply made it ridiculous. A well-dressed woman never does that sort of thing. The things that adjust our hair should not be conspicuous, and on all ordinary occasions the hair itself should be its own crown of glory and ornament.

* * *

Psychology of the Eye.

"It's these desserts that are reducing me to bankruptcy," observed an habitue of the cafeteria as she returned to her table laden with a huge piece of chocolate cake, a dish of ice cream and a cup of coffee.

"I have made up my mind," she went on, "that a cafeteria is about the most expensive place one can select to lunch. Now, I come in here firm in the decision that I will not spend more than 25 cents for my lunch, but as I pass along the counter things look so tempting that my tray keeps filling up with this, that and the other till, by the time I bring up at the cashier's desk, I always get a check that is nearer 50 cents than 25.

One does such fool things, too, in selecting. Now yesterday, for instance, the fritters and hot molasses looked so good that, of course, I took some. Then when I came along to the dessert station the delicious-looking lemon pie caught my eye, and without stopping to consider about the pineapple fritters, I already had I took a piece of pie. Fancy the combination of maple syrup and lemon pie! No, a cafeteria is not a cheap place to lunch. It's much less expensive to order from a prosaic menu card than to trust to the psychology of the eye."

* * *

Cost of Men's Clothes.

Talk about the expense and time put upon a woman's toilette! When you come right down to it, there is as much time and money spent on the wardrobe of a well-dressed, up-to-date man's wardrobe as there is on a woman's. Do you know that no less than fifty-nine separate processes enter into the manufacture of a man's coat, from the time it leaves the hands of the designer until it reaches the last examiner? Yes, no less than fifty-nine pairs of hands contribute their share to lend grace and good form, style and symmetry, shape and permanence to each finished garment. I have it from a manufacturer of men's wearing apparel and he knows what he is talking about. One tailor, for instance, molds the shoulders, another shapes the front, a third inserts the sleeves, a fourth is the pocket expert, and thus it goes on through fifty-nine processes.

And right here we are confronted with an interesting arithmetical equation. If it requires the services of fifty-nine people to build a man's coat, how many, in heaven's name, does it require to construct the whole suit? Whoever heard of fifty-nine dressmakers employed on a single garment for a woman? Men would hold up their hands in horror at such wanton extravagance.

But a suit of clothes for a man is a complicated affair. Just in the matter of pockets, for instance. If we women get one teeny little pocket in our tailor-mades, just big enough to squeeze a handkerchief in, we are only too thankful. But how many pockets do you suppose there are in the average man's suit of cloths, including his top coat? Just eighteen!

Fancy—eighteen pockets! One for your handkerchief, one for your car fare, one for your shopping list, one for your card case, one for your smelling salts, one for your matinee tickets and then a dozen others for odds and ends. A woman simply cannot imagine such a state of luxury as to possess eighteen pockets in a street suit.

Yes, when you count up all the cravats, neckties, the numerous hats varying with each season, the expensive underwear, socks, linen and silk shirts, collars and cuffs, stick pins, vest sets and other jewelry worn by the well dressed man you will find that his clothes cost quite as much as his wife's or daughter's, and his laundry bill is scarcely less. While the bills for cigars will many, many times exceed that for woman's occasional ice cream sodas and sundaes.

* * *

Los Angeles Woman Honored.

A Los Angeles physician and a woman, Dr. Rose T. Bullard, has been honored by appointment on a committee of women physicians to take the initiative in the organization of educational committees to act through woman's clubs, mothers' associations and similar bodies for the dissemination of accurate information touching the nature and prevention of disease and the general hygienic welfare of the people. This committee was appointed by the American Medical Association and the coöperation of women all over the country in a systematic way in this matter of education on medical subjects should produce splendid results. The committee is composed of seven of the leading women physicians in the United States.

* *

This Happened in Chicago.

"Really," said the lady with the beehive hat, according to the Chicago Record-Herald, "I insist."

"No, dear," protested her companion, whose hat was nearly as great in diameter as a turntable at a roundhouse, "you mustn't. Please let me I have the change right here. Let me see, I wonder——"

"But you paid for me last time. I have the money all ready. Conductor, can you change a $10 bill?"

"Now, I shall not permit you to have that broken. I have some change all ready, if I can only find it. Dear me, I wonder what I——"

"It's all right; I want to get this bill changed, anyway. I wonder where I put——"

"No, no; really, you mustn't. I had the change all ready. I must have lost a of it, somehow. But I have a $5 bill that——"

"Did you say you had a nickel?"

"Yes."

"Well, I have one, too, so I'll pay for you next time."

"No, you shan't do so. I shall insist."

Then each handed out her nickel, saying to herself: "The idea of her pretending to have a bill. She never had more than 20 cents at one time in her life."

* *

A Favorite Southern Dish.

Corn in some form or other, is wont to grace the southern table at almost every meal. In the morning, for instance, we will have corn cakes or Johnnycake or corn muffins. Lunch will bring us perhaps a dish of fried corn or some delicious corn soup for a hot dish, and at dinner we may have a corn pudding—best of all. The southerners understand perfectly the art of cooking corn in a multitude of ways and it is always a welcome dish. For corn pudding, grate a dozen ears of corn until the kernels are nearly rubbed off, then scrape with a knife to remove the milk and the heart of the kernels remaining on the cob. Add one cup of milk, a teaspoonful of salt, two eggs and a tablespoonful of melted butter. Beat all thoroughly together and pour into a buttered baking dish and bake in a moderate oven from a half to three-quarters of an hour. This is served in the South as a vegetable and not a dessert as its name might imply, and it is delicious. Canned corn may be used in place of corn from the cob if desired.

* *

Shades Seen in the Fall.

Irish crochet is seen on all the cloth and silk gowns, and insets of Irish crochet, large as well as small, ornament waists of cotton crepe.

Tasseled silk stockings are new. The fluffy silk tassel dangles from an embroidered design just high enough to show when the dress is lifted.

A skirt model much liked has simulated button-and-buttonhole closing at the center frock, the lapping edges of the closing being cut into squared scallops.

Laces of the most elaborate description are used for evening gowns, and in some cases the pattern is outlined with silver or gold thread or tiny seed pearls.

A few skirts with flounced effects have been seen, but they have almost invariably seemed more like the dropped line of the hip yoke than of a flounce.

The various wine and maroon shades are to be very good style; violet, plum and purple shades will be modish, but not to such an extent as heretofore.

The automobile bonnet of poke persuasion, borrowed from early Victorian styles, has been a leader all the past season, and is going on its way with apparently unabated success.

Muffs will be worn this season in the evenings. Of course they will not be like the ordinary winter muffs; they will be huge creations of chiffon, lace and ribbon, very light and flimsy.

Always Say:

"Snider Pork & Beans"

If You Want the Best

"It's the Process" that makes 'em BEST.

Try Snider Tomato Catsup and Snider Chili Sauce—delicious relishes.—Ask Grocer,

The T. A. Snider Preserve Co., Cincinnati, Ohio.

LETTERS TO THE TIMES.

[The Times freely publishes the views of correspondents without holding itself responsible for writers' opinions. Be brief, write plainly, state clearly. The space of 250 words, on the average, is sufficient for the point. Well-written letters are liable to be declined merely on account of their length.]

An Anti-Muzzler.

SANTA ANA, Sept. 20.—[To the Editor of The Times:] Regarding the muzzling of dogs—In the first place, how can a health officer diagnose a disease off-hand without a microscopic, bacteriological and physical examination, since the greatest of dead and living authorities maintain that the presence of the bacillus is the conclusive evidence of the dread disease "rabies?" The brain, medulla and spinal cord should be most carefully investigated. The State Pathological Bureau at Berkeley is eminently qualified to examine such cases and the specimens should have been submitted to that bureau prior to starting a senseless scare and enacting a useless ordinance in Los Angeles, for I challenge the Health Officer to name one place in the world where muzzling dogs has eradicated rabbies. Secondly, it seems to be a piece of gross negligence not to have secured the carcass of the dog alleged to have bitten the stallion. I have seen many horses become apparently vicious, bite themselves, and the woodwork of their stalls and ultimately recover. The ignorance displayed by the City Council regarding the exact age when to muzzle a dog would be laughable were it not for the gravity of the situation. There are scores of the most prominent men in Los Angeles dog breeders, lovers and exhibitors who might have been consulted. Any pup or dog that can bite can transmit the affection and therefore if one dog must be muzzled all others must suffer alike. I am opposed to muzzling dogs except the vicious and quarrelsome ones, but if restraint is deemed necessary, why not enforce a chain, collar and license ordinance and give the inspector the right to examine all tags and not inflict the cruelty of the muzzle.

ROLAND LORD, M.R.C.V.S.

IN LIMBO.

BARR DENIES CHECK FRAUDS.

PRISONER, AFTER LONG TRAVEL, LAUGHS AT CHARGES.

Brought Back from Oregon, He Declares He Has Been in Australia Since Accusation Was Made That He Passed Bad Paper for Large Sum to Local Jeweler.

"The apples are fine up North," remarked F. M. Barr, who was brought here by Capt. T. H. Broadhead from Ashland, Or., yesterday, to answer charges of having passed fictitious checks.

"The peaches are good, too," he continued, parrying requests for a statement in connection with his case. "Capt. Broadhead is a gentleman. I didn't give him a bit of trouble."

After avoiding every question in regard to the check charges, Barr finally volunteered a few remarks, when told what had been said about him by his accusers.

"I have only seen part of the stories that have been printed, but those I have seen are false. I am being persecuted instead of prosecuted," he said.

"They say I passed bad checks because I loved wine, women and song. I never spent money on more than one woman, and I lived with her for years.

"I haven't the slightest fear of the charges against me; the only thing I am worried about is that I cannot give bail and get out of jail.

"If I were guilty, why would I come back to this country after I had been 10,000 miles away."

This was the first intimation Barr had given any one as to where he had been from the time he left Los Angeles last January up to the time of his arrest in Oregon.

He stated that he had gone directly from here to Australia and denied that he had been in Mexico City, as had been reported.

Barr is nearly 50 years old and is well-educated. He has traveled extensively and was known in Los Angeles, before he disappeared nine months ago, as a "good fellow."

He is accused of having passed a check for more than $500 on Julius Weisenberger in payment for a diamond ring. The check was returned to Weisenberger, who is a jeweler, marked "no funds."

The San Diego authorities are much interested in Barr. He was at one time accused there of forging his former wife's name to notes. It is said that no formal charge has been made against him in the southern city.

"As I said before, they have very fine fruit in Oregon," remarked Barr with a smile, as he turned to go back to his place in the lower tank of the City Jail.

WANT LOWER RATES.

Fred A. Wann, general traffic manager of the Salt Lake, left last night for Salt Lake City to attend the session of the Interstate Commerce Commission, which will convene the latter part of the week. The hearing is for the purpose of giving the merchants of Salt Lake City an opportunity to present their complaints against high freight rates. Salt Lake City is asking for a material reduction in all freight rates from eastern points, also a reduction in the rate on citrus fruit from California.

STRANGE CHARGE.

Jennings Lynn, 11 years old, was remanded to Judge Willis's court yesterday by Justice Ling, on a charge of criminal assault. He will probably be allowed probation. The boy is small for his age and, according to his parents, has never been in any similar trouble before. His alleged victim is Anna Huston, 5 years old.

More About

The New Price—The Safe W

50,000 Copies

"Home Builders" Monthly for September will be distributed by mail and week. Among other interesting items are articles on these subjects:

Page 1

THE PRESIDENT'S VIEW—
A short, crisp forecast of Los Angeles in 1920.

LOS ANGELES STANDS FORTH—
Its position among twenty leading cities.

FAMOUS ARCHITECT JOINS "HOME BUILDERS"
If interested in Bungalows, read it.

"HOME BUILDERS" BRIEFS—
Keen-edged paragraphs—read them and know more.

Page 2

SLEEPLESS NIGHTS—
If troubled from insomnia from this cause—it's a sure cure.

"HOME BUILDERS" CATECHISM—
Answers to pointed questions.

Page 3

IT'S RESULTS THAT COUNT—
A review of four months' work—to point.

RECORD YOUR ESTIMATE—
If you are a good guesser or a bet— it'll interest you.

COOK NAILS THE FLAG TO THE P— Peary says it's the wrong pole—

Page 4

BEAUTIFUL BUNGALOW PLANS—
One of Mr. Wilson's latest creations

THE WILSON BUNGALOW BOOK—
Your last chance at it.

CREDIT—
A prominent furniture house makes to "Home Builders."

This issue of "Home Builders" Monthly is particularly interesting. It tells about the phenomenal growth "Home Builders" has made, and why its stock is advancing in price.

Save 5c a Share

By buying before the raise on Oct. 1st. It means $5.00 to you on 100 shares that you will participate in the full quarter's dividend to be paid Oct. 31st.

"Home Builders" stock is a safe investment—a sound investment—a paying investment. The price now is $1.50 a share, on terms of all cash or 50 down and 5 per cent. per month.

Home Builders

410 Mason Opera House Building LOS ANGE

Reference by Permission, First National Bank.

Eventually

Why Not

Hay's Hair Health

DON'T TRIFLE WITH DYES—RESTORE YOUR GRAY HAIR TO THE COLOR AND LUSTROUS LUXURIANCE OF YOUTH.

For twenty years Hay's Hair Health has been restoring gray and faded hair for both men and women from one end of the country to the other, and yet some people confuse it with hair dyes. It is not a dye. It contains no chemicals—no dye-substances. It doesn't color hair, but restores it. It brings back the exact color and luxuriant beauty of youth—puts it back in the precise condition it was in before it began to turn gray or to fade. This is what it does, and it never fails.

Hay's Hair Health helps men keep their positions or get better ones by making them look young and vigorous. It helps women to secure and keep their chief charm, and thus to hold their rightful place among "the younger set" instead of being banished by reason of premature grayness. It stops hair from falling out, removes dandruff, and keeps the scalp clean and healthy. Try it—it will work wonders with your hair.

AT THE OWL DRUG CO'S. STORES

A Skin of Beauty is a Joy Forever

DR. T. FELIX GOURAUD'S ORIENTAL CREAM OR MAGICAL BEAUTIFIER

Removes Tan, Pimples, Freckles, Moth Patches, Rash, and Skin Diseases, and every blemish on beauty, and defies detection. It has stood the test of 40 years, and is so harmless we taste it to be sure it is properly made. Accept no counterfeit of similar name. Dr. L. A. Sayre said to a lady of the haut-ton (a patient): "As you ladies will use them, I recommend 'Gouraud's Cream' as the least harmful of all the Skin preparations." For sale by all druggists and Fancy Goods Dealers in the United States, Canada and Europe.

FERD. T. HOPKINS, Prop., 37 Great Jones Street, New York

Buy Diamonds Now

Although rates have advanced in the wholesale markets our present stock will be sold at prices prevailing before the raise. We advise immediate buying.

Morro Jeweler and Silversmith 400 Broadway, Cor. 4th

Freeman's DENTAL OFFICE

391 Severance Bldg., Cor. 4th and Main

EXTRACTING TEETH A SPECIALTY

ALL OPERATIONS PAINLESS

CAPITOL FLOUR

Contains highest percentage of nourishing GLUTEN—

Contains absolutely no irritating cellulose.

Tell your grocer you want "Capitol."

Every Sack Guaranteed

Capitol Milling Co.

COOK WITH GAS

Means Low Fuel Bills

THE OWL

Three Stores in Los BIG 6 DRUG BROADWAY Cor. 6th And 6th

Get Full W

We furnish Gas Phone—Home 1 Los Angeles Gas &

PROFITS GROCERS' CRY.

Retailers' Convention Discusses Grievances.

Blame Wholesalers and Manufacturers.

Association Proposes Minimum Selling Prices.

...t dealers cannot live by ... was the slogan of ... of the California ... and Merchants' Asso... its opening of its tenth ... in Lincoln Hall, on ... Several speak... ...ow through organization ... of retail grocers ... capacity of certain ... manufacturers, who, ... attempt to make most ... on goods sold, obliging ... sell at a profit of 10 cents ... worth of goods. It was ... that, in handling many ..., the retailer is expected ... part of a philanthropist.

... was called to order ... the morning by Presi... ... Association. Mayor ... delivered the address of ... which he asked grocers ... the enforcement of the ...

... Joseph A. Stulz, one ... active members of the ... for forty-eight years ... San Francisco, responded ... address.

... president of the ..., then delivered his ..., opening by calling ... necessity of establish... ...n retail prices. He said ... could best be accomplished ... organization, and re... ...mense of members of ... at the last session of ... in preventing ... laws.

... report of Secretary ... plainly showed a gratify... ... membership and ef... ... organization. Treas... ... reported that the ... of the association is ...

... session W. E. ... the Committee on Rules ... Bowes, C. B. Pearson ... on Credentials and ... the Auditing Committee, ... reports.

... the last State con... ... reported by the follow... ... of delegations: J. F. ... Angeles; M. W. Booken, ... W. T. Rand, Oakland; ..., Sacramento; C. B. ..., Fresno; J. S. Mize, San ..., Boston, Pomona.

WHOLESALERS.

... session, J. M. Sulli... ...isco made an attack ... and jobbers, who, ... to squeeze the ... grocer the re... ...ver and there was ... when he called ... of soap that is ... $4.50 per hun... ...s expected to ... of $5. In other ..., the grocer ... for a profit of ... wrapping, de... profit. As ... demand, the re... ...it in stock, de... of profit. ... retailers should ... another snap on ... be made. ... this nature were ... from the ... that the retailer ... both ends ... readily considers, ... made that gro... ...e deal with man... ...ad to them and ... retailing plan ... wholesale retailers"

... was adjourned ... to prepare ... where the even... ...ching, bathing, ... otherwise enjoying ... entertainment for ... trains was pro... ...PROGRAMME.

... session for today ... sections by in... ...ress of Los ... Conventions.

National Associa... Frank R. ... Coast Retail ... J. R. New... ... National Con... ...y D. Camp... ... from various ... con... ...ns of problems

FROM CITY.

... for Whose Two ... Want to Rid ... of Her.

... to be Mrs. ... of the former ... her, died and ... himself ... and wounded yes... ...locked up in the ... will probably be ... the intention ... of her, ... when he ... a bale of hay ... of Newlands's ... found in the ... following that ... There were ... of the ... the two greatest ... entertainment at ...

TECHNOLOGY.

... the eminent ... of American ... under the ... and ... the Arrow ... this ... cutting with ... of the remarka... ... spend this ... of Ameri... It ... been sent to ... to be ... of the lec... ...ssions of ...

...bout I...
...heSafeWa...
...ies
...tributed by mail and ch...
...these subjects:
3
...ULTS THAT COUNT—
...iew of four months' work—Tod...
...YOUR ESTIMATE—
...are a good guesser or a better ...
...terest you.
...NAILS THE FLAG TO THE POLE—
...says it's the wrong pole—What ...
4
...UL BUNGALOW PLANS—
...Mr. Wilson's latest creations.
...GON BUNGALOW BOOK—
...best change at it.
...dent furniture house makes ...
...ion Builders."
...rly interesting. It will ...
...ade, and why its stock is ...
Share
...0 to you on 100 shares. ...
...to be paid Oct. 31st.
...sound investment—and ...
...terms of all cash or 10 ...
...Berry"
LOS ANGELES ...
...National Bank.
...y Not No...

MUSIC AND STAGE.

(Continued from Fifth Page.)

fairly brisk speed. There are a number of well-painted scenes, and a surf effect—via the picture machine—at the conclusion, which lends a fine touch of realism to the supposedly briny finale. Glenwood White, very much English, has some patter songs.

"Jack the Giant Killer" is a skit by George Auger, and in it he is certainly the largest factor. As Mr. Auger tops eight feet by several inches, the press agent's claim that he is "the tallest actor on earth," is probably substantiated. Ernest Pommel, as Jack, is as diminutive as Mr. Auger is huge. And there are several other little and big personages. The sketch is of no particular cleverness, sufficing only to send the large giant to his well-known fabled end. Mr. Auger's voice rumbles from his deep interior with highly indistinct enunciation. He should cultivate clarity.

Georg Carson and Jake Ilard are "The Dutch in Egypt." They have the familiar Teutonic comedy with a possible new twist or so on the pretzel.

The Thalia quartette, a typical English group of singers, appears early in the bill.

Clever Mindell Kingston and John World, equally clever Wilbur Mack and Nella Walker, the talented Herr Rubens and the sensationally picturesque Curzon sisters are the rest of the attractions.

J. R. Sterling's five-act melodrama "Across the Divide," is the offering by the stock company at the Grand Opera house this week. It is one of those plays where the action jumps from one part of the country to the other in quick succession, but then, the greater the jump, the more the audience seems pleased.

"Across the Divide" opens in the office of two young brokers in New York City, goes to the foot of the Rockies, crosses the great Divide and then jumps back to New York, but it gives an opportunity for some good stage settings and some picturesque costumes and quaint character drawings. It tells the story of the lost girl, who, if found within the year, will receive a fortune, with, of course, the necessary villain, who knows of the girl's whereabouts and attempts, first to marry her and finally to get rid of her. After a series of thrilling situations and hair-raising climaxes the villain lands himself in jail and the girl receives the money and marries the man she loves.

George Webb steps out of the role of villain this week and plays the part of the hero, Jack Burke, in a pleasing way, while Robert Leonard is equally good as the villain, Emil Schwartz. Grace Rauworth plays the leading feminine role of "Sunshine," the little camp girl, and does her best work in the part in the last act. Lillian Hayward reappeared with the Grand company as Marion Burke and two very good characters are furnished by Ruth Claire and Harry Oakes. The many locations of the scenes of the play allow some good stage pictures. The Grand company will next week give Owen Davis's melodrama, "Adrift in the World."

The Walker Theater will be given over to musical comedy for the winter season. Allen Curtis has taken over the lease from Dicovich Brothers and will immediately start the organization of a strong company to produce the latest productions in the musical comedy line.

It is the intention of the new management to run a family theater of high class at popular prices. Matinées will be given on Wednesday, Saturday and Sunday. The Wednesday matinée will be a ladies' and children's souvenir affair. Moving pictures will be entirely eliminated and in their stead will be substituted specialties between acts.

Allen Curtis has been successful in the theatrical business and has been a producer for a number of years past. He has played successful summer engagements in Oak Park, Portland; Cycle Park, Dallas; Del Mar Garden, Oklahoma City. For two years he was the producer at The Orpheum Music Hall, Chicago. On the Coast most of his time has been spent with his own repertoire companies.

Mr. Curtis is now busily engaged in gathering his company, cleansing the playhouse and getting things in shape for the opening night, October 4.

One of the heaviest first-day advance sales was recorded yesterday at the Belasco when the seats for the next week's production of David Belasco's "Du Barry" were put on sale. Stage Director Andrews has been hard at work on the production for nearly two weeks and it will be one of the largest productions ever attempted by a stock organization. Howard Scott, after a vacation of six weeks will return to the Belasco company in the important role of Jean Du Barry.

Oliver Morosco has, so far, designed two complete scene sets for the new Julian Johnson play, "Invasion," soon to be produced at the Burbank Theater, and work upon the large mechanical details of the last act will be taken up this week. In the matter of lights and light effects, according to advance promise, this act will have the largest equipment of any production ever made at this Burbank, and more than twice the customary number of calciums, "spots" and "bunches" will be grouped here.

The painting of two cyclorama drops will be begun this week.

Mr. Morosco has engaged Miss Maude Beatty to play the role of the fashionable English dressmaker in "Lady Frederick" at the Burbank next week. Miss Beatty's last appearance at that house was in Rose Coghlan's part in "Jack Straw."

When the curtain falls upon the final act of "The Politicians" at the Majestic Theater next Saturday night, Kolb and Dill and their company will pack up and leave for two weeks "on the road." They go into the Princess Theater, San Francisco, for an extended run, opening October 4 in "Dream City." Later they will produce there a musical comedy by the late Judson C. Brusie called "In Cuba" and which has never been staged. "The Rich Mr. Hoggenheimer" also will be given an early presentation.

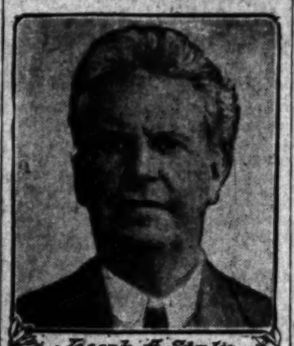

Joseph A. Stulz.

W. E. Wilson. Ellis Kilgore. J. D. Campbell.

J. M. Sullivan. F. P. Paulding.

Big Men at Grocers' Convention.

Mr. Stultz is honorary past president of the California Retail Grocers and Merchants' Association; Mr. Campbell is president, and Mr. Kilgore is vice-president of the same association, while Mr. Wilson is president of the Los Angeles Association, of which Mr. Paulding is secretary. Mr. Sullivan took an active part in the proceedings yesterday.

In "The Three of Us" at the Burbank this week, Miss Lillian Burkhart is wearing a gown that was made for the trousseau of a Richmond (Va.) belle more than sixty years ago. The dress is worn in the second act. It is a tan silk brocade with purple stripes and is made with the full skirt so fashionable at that period. It is now the property of a well-known Los Angeles society woman, daughter of the original owner, who loaned it to Miss Burkhart for use on the stage. With the costume Miss Burkhart wears a cameo ring, an antique topaz pin and a bracelet, none of which is less than a hundred years old.

Joseph Montrose, treasurer of the Majestic Theater; C. William Kolb, Max Dill, Sydney de Grey and "Bud" Duncan of the Kolb & Dill laugh syndicate, have arranged to settle a long-standing dispute Thursday morning, when they will swim a match race from the Ocean Park pier to the pier at Venice. The distance is one mile, and the man who finishes last, or who doesn't finish at all, will pay for a dinner for the victors.

UNDELIVERED MESSAGES.

There are undelivered telegrams at the Postal telegraph office for Mrs. Ella M. Hopkins, Miss Nell Sutherland, J. A. H. Kerr, Miss L. G. Goldbergh, Gritt Farrell, Judge Irby Dunklin, Mrs. E. B. Stockman, Christopher & Boulester, C. S. Harper, Miss Lela S. Cooper, T. Shima, Mrs. Rose L. Hunt, H. R. Parker, Matilda Keck, A. Goodman, Oliver Hamble, J. A. Ramsey, Japanese Association.

PERSONAL.

H. K. Fry, a manufacturing jeweler of New York City, is registered at the Hollenbeck.

Mr. and Mrs. C. S. Cook are at the Alexandria. Mr. Cook is interested in the iron foundry business in Pittsburgh.

E. H. Van Antwerp, a banker of Denver, with his wife, is at the Lankershim.

A. M. Womble, a San Francisco mining promoter, is spending a few days at the Nadeau.

C. Atkinson of San Francisco, a manufacturer of harness, is a guest at the Angelus.

R. G. Van Ness of the Shelby National Bank, Shelby, O., with his wife, is at the Hollenbeck.

Ralph C. Newlands, mining man of Ray, Ariz., is at the Alexandria.

United States Marshal Frank S. Elgin of Memphis, Tenn., visited the local marshal's office yesterday. Mr. Elgin has been touring the West for the last month and just came from the exposition in Seattle. He went to Catalina yesterday afternoon and is to start for his home tonight.

A. P. and C. W. Andrews, leading merchants of Oklahoma City, are registered at the Westminster.

H. C. Smith, his wife and two children, form a party at the Van Nuys. Mr. Smith is interested in mining properties at El Tiro, Ariz.

H. T. Meriwether, lieutenant in command of the U.S.S. Justin, is at the Alexandria for two days. His wife is with him.

John W. Lewis and A. B. Moyes, wealthy cattlemen of Houston, Tex., are spending the week at the Angelus.

Frank T. Cochran of Memphis, Tenn., with his wife, is at the Hollenbeck. Mr. Cochran is manager of a large sugar plantation.

J. A. Drimle, manager of the American beet sugar plant at Oxnard, was at the Van Nuys yesterday.

J. Alexander Ruedy, cashier of the new Willard Hotel of Washington, D. C., is at the Lankershim.

David Babbitt of Flagstaff, Ariz., and E. J. Babbitt, his brother, of Cincinnati, both interested in mining, are at the Hayward.

John F. Cunningham, manager of the safe deposit vault deparement of the Crocker National Bank of San Francisco, is a guest at the Lankershim.

J. O. Davis, head of the Pacific jurisdiction of Woodmen of the World, whose home is in Hollister, this State, is at the Hayward. He is here visiting the local societies of the organization.

E. S. Pillsbury, a well-known lawyer of San Francisco, senior member of the firm of Pillsbury, Madison & Sutro, is registered at the Van Nuys.

If You Want to Go East C. Haydock.
Agent Illinois Central R.R., 119 West Sixth

This Is Mme. Yale — Bullock's Broadway at Seventh — Free Tickets

Today—the Day
—Mme. Yale's Great Beauty Lecture Auditorium
—Get Free Tickets at Bullock's This Morning
—Dont Miss It

$900.00 for Two Names
Will be given by our Piano Department for the names of pianos. The two names we use will receive the two largest prizes. Other awards in order of merit.

One $500 Piano FREE
One $400 Piano FREE
One $200 Cash Value Check
Ten $150 Cash Value Checks
Twenty-five $100 Cash Value Checks
Fifty $75 Cash Value Checks
One Hundred $50 Cash Value Checks
And One $25 Cash Value Check for every contestant who sends us a name

READ CAREFULLY

We have decided to build our own pianos. Some time ago we let a large contract for making a piano, the instrument to be built especially for California climate. This instrument will be second to none. A few of them are now ready for market, others are in process of construction, and at the last moment we cannot decide what name to put on these pianos. We are very anxious to have a name meaning something; we do not care to use the name Hamburger, but we want a group of letters looked upon by the piano buying public as meaning something good or artistic, but for that matter we might decide on a name characteristic of our State or city. We are looking for two names—one for a piano which will be built as good as money will possibly build it—an instrument that will be second to none in construction, quality, tone and durability. The second name will be used on a piano that will be made as good as money will possibly make, without going to an extra expense so far as beauty, quality and fine finish. Especially will we make this piano durable. No extra expense will be put on the instrument to especially finish inside or out, as some manufacturers do, and as we expect to in the higher-priced instrument. The largest size in the best make will sell for $500, and the largest size in the medium grade for $400; the smallest size in the best grade will sell for $400, the smallest size in the medium grade for $300. We publish these particulars as we want every contestant who tries for one of these valuable prizes to have an equal chance at one of these pianos which will be given absolutely free. We must have these names all submitted as quickly as possible, and it is a condition in entering this contest that you abide by the judges, who will be selected later and whose names will be published at the close of this contest. Answers with long explanation will not be considered, as our judges will have many letters to consider and for their convenience we ask that you use but one sheet of paper, in the event that you do not care to use the statistical blank form below.

Contest closes 6 p. m. Oct. 12th, 1909. All answers must reach us by that time.

HAMBURGER STATISTICAL BLANK.

Mail this coupon (or one similar as stated above) addressing Piano Contest Manager, Hamburger's, Los Angeles, California.
Write plainly. See that your answer is mailed at once.

Name .....
Postoffice .....
Street and Number .....
Name first grade piano .....
Name second grade piano .....

Hamburger's
SAFEST PLACE TO TRADE

Manco Salmon
The Fish That Never Grows Monotonous

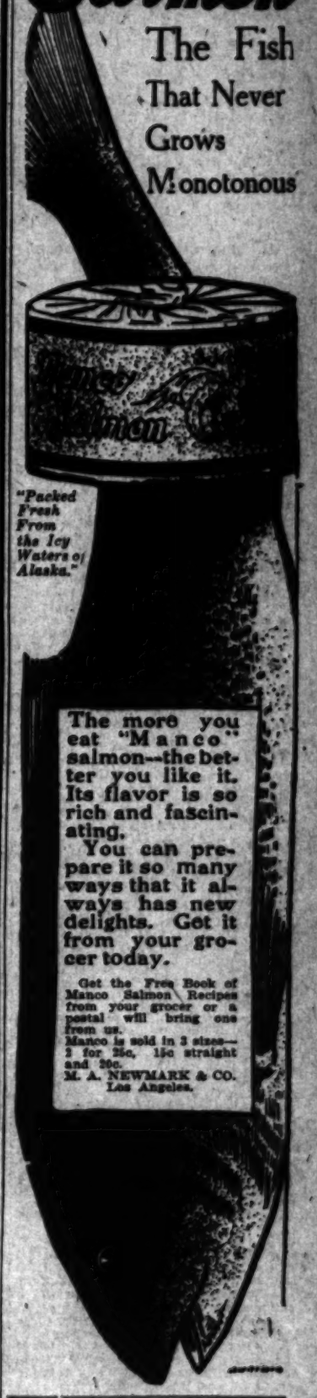

"Packed Fresh From the Icy Waters of Alaska."

The more you eat "Manco" salmon—the better you like it. Its flavor is so rich and fascinating.
You can prepare it so many ways that it always has new delights. Get it from your grocer today.
Get the Free Book of Manco Salmon Recipes from your grocer or a postal will bring one from us.
Manco is sold in 3 sizes—2 for 25c, 15c straight and 10c.
M. A. NEWMARK & CO.
Los Angeles.

Strain, the Ad. Man.

Advertising ANNOUNCEMENT To Los Angeles Merchants

For twenty years I have been a successful advertising man in Chicago and Portland, Oregon. I am recognized in these cities as the best in my line. My ads. always bring the business—Am located here, and am prepared to write ads. for any merchant who wants the best and lives copy that has ever appeared in Los Angeles papers—My rates are reasonable. I guarantee my ads., if they don't bring results, my service costs you nothing—Am doubling the business of my present clients—can do the same for you—500 samples of my work on display at office.
Bradstreet, Dunn and Bank Reference—Write or Phone
PAUL STRAIN
831 H. W. Hellman Bldg.
Main 5858 A3757

Chronic Constipation

Piles, or any intestinal, rectal or nervous disorders, are positively cured by using HOME treatment combining electricity and dilatation. ELECTRO-THERMO DILATORS infuse new life, new energy and induce active circulation; where there is active circulation, disease cannot long exist. Call or write for free booklet. ELECTRO-SURGICAL APPLIANCE CO., Rooms 406-407 I. W. Hellman Bldg., 411 S. Main St., Los Angeles, Cal.

50c LARGE JAR
Eczema SALVE
Instantly relieves and cures all chronic skin diseases. Recommended by physicians. SUN DRUG CO'S STORES.

$25 to $50
Suits That Embody the Famous Eisner Style, Fit, Fabric and Finish.
EISNER & CO., Tailors.
Angelus Hotel Building.

THE SAME HIGH QUALITY YEAR AFTER YEAR
BROCK & FEAGANS
JEWELERS & GEM MERCHANTS

You Ought To Own a
$1 Victor
a Week Pays for One—Nothing Down

We believe that every family in Los Angeles ardently desires to own a Victor, but many think this great entertainer is beyond their means. There couldn't be a greater mistake. Our easy payment plan puts a Victor within the reach of every pocketbook. Come and select the machine you like—you don't have to pay a cent down. After you have used your machine seven days commences paying $1 a week. Decide today that your home is going to enjoy a Victor. Decide now that no home is going to have better music than yours. See us today.

FITZGERALD MUSIC CO.
VICTOR MACHINES 523 BROADWAY VICTOR RECORDS

Sample Shoes
BEST LINE IN CITY. Values $3 to $6. Ladies, $2.00; Men's, $2.50. Original Sample Shoe Store, Fifth Floor Merchant's Trust Bldg., 207 S. Broadway.

SPORTING NEWS, LOCAL AND TELEGRAPHIC.

ALL GO LIMIT.

TERRIFIC BOUT ENDS IN DRAW.

Coulter and Sullivan Slug for Ten Rounds.

Austin and Cleveland Make an Even Showing.

Brother Dan Beats Collins in Fast Battle.

Sam Coulter and Gene Sullivan, draw, ten rounds.

Jimmy Austin and Kid Cleveland, draw, ten rounds.

Dan Sullivan beat Arthur Collins, ten rounds.

Charles Norvel beat Jimmy Brady, six rounds.

In ten rounds of furious fighting Sam Coulter and Eugene Sullivan fought to a draw before a large crowd of Coulter's friends and supporters at McCarey's ring last night.

Sam surprised even his most ardent backers by his wonderful exhibition of terrific slugging, his clever boxing, and above all his stamina to withstand punishment. Coulter had a decided advantage in the second round, staggering Sullivan with terrific jolts to the jaw. He also had the better of the fifth. Sullivan had an advantage in the third and fourth and the remainder of the rounds were even.

Standing at close range both pugs sent in wicked jabs and uppercuts to the face and body. Not until the last round did Referee Eyton have occasion to separate the men in a clinch. It was nip and tuck slugging every minute, and both Sullivan and Coulter absorbed awful beatings.

Sullivan excelled at infighting. He got in terrific hooks to the stomach and reached Sam's jaw repeatedly with telling effect. The infighting game was new to Coulter. He evened matters by outboxing Sullivan at long range.

Both men showed a remarkable improvement and the crowd yelled almost continuously at the gameness of the sluggers. The pace was furious from start to finish.

In the final round Sam waded in with right and left jabs that rocked Sullivan terribly. It looked like a knockout for the Athletic Club boy. Then Sullivan showed his real class. Meeting Sam with the tide of battle plainly sweeping against him, Sullivan fought back desperately. He sent in telling uppercuts to jaw and face. Sam was clearly stunned, and Sullivan had the better of the last half.

TERRIFIC MILL.

The milling was so fierce that the men fairly staggered against each other in their efforts to score a knockout. Both men received an ovation as they stepped from the ring.

Coulter was in better condition through a majority of the rounds. He hit Sullivan more times, but mostly with jabs which cut Sullivan in nasty shape, but which worked less punishment than the wicked uppercuts and left swings of Sullivan. Through the middle rounds Coulter walked repeatedly into stiff left hooks that worried him noticeably. The way Sam took the gaff was an eye-opener. Right there he showed a prime essential of a champion.

The opening round was pretty even, with the men mixing fiercely from the tap of the gong. Sam was clearly confident of himself, while Gene seemed anxious to make a whirlwind finish of the bout. Sam warmed up to the same game, however. He advanced to the attack about as often as Sullivan and proved fully aggressive with long jabs.

Sullivan whipped over three rough hooks to Sam's neck in the second, but the blows were too far back to work much damage. Coulter sent in two terrific jabs to Sullivan's face, starting the blood from his opponent's cheek. Sullivan was plainly nettled by the quick return. He got mad and rushed furiously, but Sam straightened Sullivan at long range and had the better of the round easily.

Coulter took a whole lot of punishment in the next round. He fought prettily, but walked into several stiff jabs that almost settled his aspirations. Sullivan rushed wildly, and landed with effect frequently. Sam got in more blows, but they lacked steam. Sullivan crossed with left and right, connecting with stunning effect. The round was a shade for Sullivan.

WICKED SWINGS.

The fourth round was again Sullivan's, Coulter staggering to the ropes from a wicked left swing on the jaw. Had Sullivan rushed more quickly he might have scored a knockout, but Sam recovered remarkably and grew stronger as the bell ended the session.

Sam was more cautious in the fifth. He tried to get under those repeated left hooks. Sullivan was a bit tired and wanted to bat at longer range, but Coulter waded in from the start. It was Sam who forced the milling and the crowd went wild as Coulter deliberately beat his opponent with wicked jabs and hooks. Sullivan took all that was handed him, and Coulter was sending in a steady rain of stiff ones.

From the fifth round to the finish the pace increased. Both fighters fought furiously every minute. Each was striking for a knockout. Coulter scarcely used his right till the seventh, and then found a new source of punishment. Sullivan opened Sam's mouth and Sam evened up by cutting Eugene wickedly about the face.

In the eighth and ninth Sullivan got in terrific wallops to the jaw. It hardly seemed possible that the local boy could stand the beating, but all the time he was hitting back. Blow for blow and swing for swing, the men rocked at shoulder's length, each taking awful punishment. The pace was so fast that the fighters could scarcely control their blows. Sullivan was wild. He fought savagely and when Coulter staggered him with right hooks, Eugene only stuck out his jaw and invited another.

The finish was in whirlwind style. Sam had easily the better of the first part of the final round. He rocked Sullivan with rights to the jaw, but Eugene was far from out. He came back in desperate rushes, sending in right and left uppercuts that found Sam's jaw with terrific force. Hammer and tongs the milling waged till the gong. Sullivan had well earned a draw.

Kid Cleveland and Jimmy Austin fought a pretty bout for ten rounds in some of the cleverest fighting seen here for a long time. The coon really outboxed Austin, and worked more damage on his opponent's face, but Austin fought so savagely and was so aggressive that he was entitled to a draw. Cleveland might have had a shade on cleverness, but the advantage was not appreciable. Cleveland was overweight at the weighing in.

Through the first four rounds Cleveland gained a lead on points. He seemed to be playing with his opponent, and danced around Austin, sending in light jabs and hooks that landed but worked little damage. Austin lunged savagely getting in hard to the stomach at times, and landing on the face occasionally, but the negro only smiled.

In the eighth round Austin forced the milling at a furious pace. He sent across stiff hooks to the jaw, and cut open the Kid's lip. Austin was a good deal stronger, but his spurt did not last.

DAN SHOWS FINE.

Dan Sullivan earned a decision over Arthur Collins in ten rounds of rough slugging. Collins was far more clever at boxing, but Dan waded in, taking considerable punishment, but landing more telling blows in the end. Twice Collins was forced to the ropes in the bull-like rushes of Sullivan. Collins's right eye was almost closed from the continual left swings of Sullivan. Toward the close of the mill Dan got in terrific hooks to the face, and the negro spilled a lot of blood.

Dan missed repeatedly in wicked leads for the jaw, and had he connected for a couple of his hard ones would have scored a knockout. Sullivan is as strong as a bull. He uses his head better than his brother and has the makings of a good slugger. Dangerous at all times was Dan, and he had Collins backing up during the last few rounds.

Charles Norvell made a good showing against Jim Brady, taking the measure of the negro in six rounds of slugging. It was haymaker style throughout, the white boy trying desperately to land a sleeper. Brady was pretty badly cut up, but was aggressive enough to rally from each fresh attack. Norvell lacked the judgment to follow his advantage. He got a decision through inflicting more punishment.

NEED A HOSPITAL.

TY COBB AGAIN SPIKES PLAYER.

Puts Away Shortstop Barry at Philadelphia.

Athletics Admit the Injury Was Accidental,

Mack's Men Take Last Game of Big Series.

[ASSOCIATED PRESS NIGHT REPORT.]

PHILADELPHIA, Sept. 20.—Philadelphia defeated Detroit today in the final game of the series, making three victories for the home team to one for Detroit. The score was 4 to 3.

The game was intensely exciting. Barry of Philadelphia was spiked on the leg by Cobb of Detroit while the latter was sliding into second base. Barry had four stitches taken in the wound, and was then taken to his home.

The club's physician declared it is probable that Barry will be out of the game for the remainder of the season. It was admitted by the home club's officials and players that the spiking of Barry was an accident, and no demonstration was made against Cobb, who left the field early in the ninth inning. Cobb denied that he intended to injure Barry.

The Philadelphia players bunched safe drives and took advantage of battery misplays by Detroit. The visiting players also made the majority of their hits count.

Philadelphia scored two runs in the first inning on four balls to Barry, Collins's double and Baker's single.

O'Leary, who walked in the third, went from first to third, when Barry threw Summers out, the crowd hissing vigorously at O'Loughlin's decision at third. O'Leary scored on McIntyre's fly to Heitmuller.

FINAL DOUBLE PLAY.

Philadelphia scored another pair of runs in the fourth. Detroit went out in order in the last three innings. Crawford starting the ninth with a single, but was doubled up when Stanage sent a grounder to Collins.

The weather was cloudy and chilly. Delehanty was slightly ill today, and O'Leary played second base for Detroit.

In the first inning McIntyre walked, but was left at third.

For Philadelphia—Barry walked, Collins doubled and Baker singled, scoring Barry and Collins. Score: Philadelphia, 2; Detroit, 0.

In the third O'Leary walked, went to third on an out, and scored on a foul fly to Heitmuller. Philadelphia failed to score. Score: Philadelphia, 2; Detroit, 1.

In the fourth Cobb walked and was out stealing second. Barry was spiked by Cobb in the play. McInnes took his place. Philadelphia scored two runs on singles by Baker and Davis, the latter's steal, a wild pitch, and Murphy's single. Score: Philadelphia, 4; Detroit, 1.

In the sixth Detroit got two runs on McInnes's fumble and singles by Cobb, Crawford and Moriarity. Philadelphia went out in order. Score: Philadelphia, 4; Detroit, 3.

Seventh—Both sides failed to score.

In the ninth Crawford singled, Moriarity lined to Murphy. Stanage hit into a double play, Collins to Davis. Score:

PHILADELPHIA.

	A.B.	R.	B.H.	P.O.	A.	E.
Heitmuller, lf	4	0	2	1	0	0
Barry, ss	1	1	0	1	2	0
McInnes, ss	0	0	0	1	0	0
Collins, 2b	4	1	1	1	5	0
Baker, 3b	3	1	2	1	3	0
Davis, 1b	3	1	2	9	1	0
Murphy, rf	3	0	1	2	0	0
Oldring, cf	3	0	0	1	0	0
Livingstone, c	3	0	0	2	1	0
Plank, p	3	0	0	0	1	0
Totals	29	4	8	27	12	1

DETROIT.

	A.B.	R.	B.H.	P.O.	A.	E.
McIntyre, lf	4	0	0	2	0	0
Bush, ss	3	0	1	2	6	0
Cobb, rf	3	1	1	0	0	0
Crawford, cf	4	0	2	1	0	0
Moriarity, 3b	4	0	2	1	4	1
Stanage, c	4	0	0	4	1	0
T. Jones, 1b	2	0	0	15	0	0
O'Leary, 2b	3	1	0	2	4	0
Summers, p	3	0	0	0	2	0
Totals	29	3	6	24	18	1

SCORE BY INNINGS

Philadelphia	2	2	0	0	0	0	0	0	0	4
Detroit	0	0	0	1	0	2	0	0	0	3

SUMMARY.

Two-base hit—Collins.
Sacrifice hit—McIntyre.
Struck out—By Plank, 2; by Summers, 1.
Left on bases—Philadelphia, 7; Detroit, 3.
Bases on balls—Off Plank, 4; off Summers, 1.
First on error—Detroit, 1.
Umpires—Perrine and O'Loughlin.

Eddie Plank,
southpaw pitcher, who has twice beaten Detroit Tigers in crucial series with Philadelphia.

ENLIGHTENMENT.

SAYS WELCHERS STOPPED FIGHT.

BETTORS CHARGED WITH DEATH OF BOXING GAME.

Alleged County Official Quoted as Making Sensational Statements Regarding Underground History of Langford-Ketchel Match—Big Sums Had Been Wagered.

[BY DIRECT WIRE TO THE TIMES.]

NEW YORK, Sept. 20.—[Exclusive Dispatch.] The astonishing statement was made this afternoon by a high county official that the calling off of the Langford-Ketchel fight scheduled for last Friday night at the Fairmont Athletic Club was really instigated by well-known local sporting men who feared for their bets.

"The truth about this affair has not yet been printed," said this man to a reporter. "As a matter of fact, Ketchel, the favorite, hurt his arm in training or at least a report that he had hurt his arm was circulated quietly. There happened to be a group of men prominent around Forty-second street and Broadway who had wagered big sums of money on Ketchel to win.

"Fearing that if their man went into the ring with a crippled arm he would be licked by the negro, these men set to work deliberately to break up the bout. They succeeded in arousing certain anti-fight advocates without letting their interest in the matter be known to the reform element, and as a result strong representations were made to the Governor that the law was about to be violated.

"You know the result—the Governor called on the District Attorney, the Sheriff and the Police Commissioner and the bout was prevented. The boxing game, already in a bad way, got another body blow from which it is not likely to recover."

Refuse to Fight.

PHILADELPHIA, Sept. 20.—[Exclusive Dispatch.] Johnny Powell of Newark, N. J., and Tommy Burns of Baltimore, met in the wind up at the Nonpareil Athletic Club tonight. Referee Eddie Holland stopped the bout in the fifth round, as neither fighter showed much disposition to do anything.

Whitney in the East.

PHILADELPHIA, Sept. 20.—[Exclusive Dispatch.] Harry Mansfield and Kyle Whitney, a negro, were the attraction at the Washington Sporting Club tonight. Whitney looked like a winner in the opening round, but his speed did not last after the second session and he was badly marked up at the end.

MINOR LEAGUE RESULTS.

AMERICAN ASSOCIATION.

Indianapolis, 0; Milwaukee, 1.
Toledo, 0; St. Paul, 0 (eleven innings.)
Louisville, 5; Minneapolis, 3.

WESTERN LEAGUE.

Sioux City, 3-3; Des Moines, 0-2.
Pueblo, 4; Wichita, 6.
Topeka, 3; Denver, 8 (ten innings.)
Omaha-Lincoln game postponed; visit of Taft.

EASTERN LEAGUE.

Providence, 6-2; Buffalo, 0-4.
Rochester, 4; Jersey City, 0.
Baltimore, 2; Montreal, 3 (ten innings, darkness.)
Newark, 3; Toronto, 2.

To Help Out Happy.

TACOMA, Sept. 20.—Ike Butler who, until a few days ago, was manager of the Tacoma team in the Western League, has left for Los Angeles to join the Pacific Coast League. Butler was relieved at his own request, when Cliff Blankenship, next year's manager, took charge of the team.

STANDING OF THE CLUBS.

PACIFIC COAST LEAGUE.

	Played.	Won.	Lost.	P.c.
San Francisco	174	110	64	.632
Portland	183	92	71	.564
Los Angeles	172	94	78	.546
Sacramento	185	80	85	.485
Oakland	176	71	104	.406
Vernon	173	44	108	.372

NATIONAL LEAGUE.

	Played.	Won.	Lost.	P.c.
Pittsburgh	150	100	50	.667
Chicago	137	92	45	.672
New York	132	80	53	.602
Cincinnati	137	69	68	.502
Philadelphia	134	69	70	.496
St. Louis	133	67	66	.503
Brooklyn	135	47	88	.345
Boston	135	39	96	.288

AMERICAN LEAGUE.

	Played.	Won.	Lost.	P.c.
Detroit	139	93	50	.649
Philadelphia	139	87	52	.626
Boston	140	81	59	.579
Chicago	139	79	60	.604
Cleveland	141	68	73	.482
New York	138	65	73	.471
St. Louis	139	58	80	.424
Washington	139	39	101	.372

Joe Thomas in Draw.

GLEN FALLS (N. Y.) Sept. 20.—Bartley Connolly of Maine and Joe Thomas of California, former middleweight champion, fought ten slow rounds to a draw here tonight. Both finished strong.

mixed hits with Cleveland's errors and won their fourth straight game. Score:

Cleveland, 4; hits, 9; errors, 5.
New York, 9; hits, 11; errors, 1.
Batteries—Doane, Joss and Clarke; Orth, Manning and Kleinow.

EVEN ON SERIES.

[ASSOCIATED PRESS NIGHT REPORT.]

BOSTON, Sept. 20.—The locals obtained an even break in the series by winning from Chicago today. Score:

Chicago, 5; hits, 10; errors, 2.
Boston, 6; hits, 8; errors, 2.
Batteries—Suter, Smith and Payne; Pape, Hall and Donohue.

YOUNGSTER PITCHERS.

WASHINGTON, Sept. 20.—St. Louis defeated Washington today. Score:

Washington, 2; hits, 9; errors, 2.
St. Louis, 3; hits, 5; errors, 2.
Batteries—Forman and Street; Rose and Killifer.

NATIONAL LEAGUE.

NEW MAN HIT FREELY.

[ASSOCIATED PRESS NIGHT REPORT.]

PITTSBURGH, Sept. 20.—Pittsburgh easily defeated Brooklyn today, 12 to 3. Knetzer was hit freely and received poor support. Score:

Pittsburgh, 12; hits, 10; errors, 2.
Brooklyn, 3; hits, 5; errors, 6.
Batteries—Maddox and Gibson, Simon; Knetzer and Bergen.
Umpires—Kane and Emslie.

EACH WIN ELEVEN.

[ASSOCIATED PRESS NIGHT REPORT.]

CHICAGO, Sept. 20.—Chicago won the last game of the series from New York, 3 to 2, today. This tied the season's series between the two clubs, each getting eleven games. Score:

Chicago, 3; hits, 4; errors, 1.
New York, 2; hits, 6; errors, 4.
Batteries—Brown, Pfeister and Moran; Marquard, Klawitter and Myers.
Umpires—Johnstone and Rigler.

MAGEE'S HOME RUN.

[ASSOCIATED PRESS NIGHT REPORT.]

ST. LOUIS, Sept. 20.—Higgins did not allow a hit until the seventh inning, when a scratch single by Grant, followed by Magee's home run, gave Philadelphia two runs and the game by a score of 2 to 0. Score:

Philadelphia, 2; hits, 4; errors, 1.
St. Louis, 0; hits, 7; errors, 0.
Batteries — McQuillen and Doolin; Higgins and Phelps.
Umpires—O'Day and Brennan.

PLAYED BEFOREHAND.

[ASSOCIATED PRESS NIGHT REPORT.]

CINCINNATI, Sept. 20.—The Cincinnati-Boston game scheduled to be played here today was played in yesterday's double-header, leaving this an open date.

TIDE LAND IN DISPUTE.

Thousands of Holdings May Be Invalidated If Attorney-General Is Sustained by Courts.

[ASSOCIATED PRESS NIGHT REPORT.]

SAN FRANCISCO, Sept. 20.—Thousands of holders of tide land titles may find their rights invalidated and years of litigation may result from a case which the State Supreme Court took under advisement today, after Atty.-Gen. Webb had argued that all tide lands belonged to the people of the State as a whole, and that they cannot be alienated as the State Legislature must hold the lands in trust for the people.

This litigation, which grew out of the suit of James Messenger of Martinez, to compel Surveyor-General Kingsbury to file the deeds for tide lands purchased from the Legislature, raises a point that is unique in the courts of the United States. Should the Attorney-General be sustained, many municipalities along the Coast will be enabled to increase their facilities for the shipping and fishing industries.

MARY GARDEN TO WED.

Singer Accepts Russian Nobleman at Last, After Steadily Refusing Him for Two Years.

[BY DIRECT WIRE TO THE TIMES.]

PHILADELPHIA (Pa.) Sept. 20.—[Exclusive Dispatch.] After steadily refusing Prince Mavrcordato, the Russian nobleman, who has sought her hand for two years, it is now rumored that Mary Garden, the grand opera singer, is going to marry him.

Miss Garden is said to be wearing, as the mark of her engagement, an enormous diamond ring which the Prince found in India, where the gem once adorned the crown of a famous rajah.

While it might be supposed that such a report would be discredited by Oscar Hammerstein, attachés of the Philadelphia Operahouse, where Miss Garden will sing during the coming season, seemed to encourage the story today.

PRINCE MAKES GOOD.

Japanese Representative at the Hudson-Fulton Celebration Proves Himself No Mean Marksman.

[ASSOCIATED PRESS NIGHT REPORT.]

MONTICELLO (N. Y.) Sept. 20.—Prince Kuniyoshi Kuni, Japan's representative at the Hudson-Fulton celebration had an opportunity here today to justify his reputation as one of the best marksmen in the Japanese army. The Prince shot at target practice with the experts of the Monticello gun club. He scored several difficult bulls eyes. The Prince and Princess Kuni with their attendants who arrived yesterday at Merrewold Park, the country residence of Dr. Takamine, a prominent Japanese chemist, will leave tomorrow for West Point.

Jeffries on the Way.

PARIS, Sept. 20.—James J. Jeffries has arrived here from Carlsbad, where he has been taking the cure to reduce his weight for his scheduled fight with Jack Johnson.

Fit For A King

No finer all-Havana cigar can be made than the Optimo. It's a royal smoke.

Only the choicest, most fragrant Vuelta Abajo leaf is used—bought by our experts in the fields of Cuba.

Mellowed by our own methods and made by the finest cigarmakers we can hire in Cuba.

Test this delightful, free-burning cigar today.

Optimo Cigars
At any good store
From 3 for 25c up

Kluber, Wangenheim Co., Distributors, Los Angeles, Cal.

Rambler 1910 Models Better than ever
Five-Passenger, 34-H.P. Touring Car, $1950. F.O.B. Los Angeles; complete equipment.
W. K. COWAN, So. Cal. Agent, 1140-42 South Hope St.

R & L Electrics "THE PERFECT CONTROL." R. & L. COMPANY, Cal. State Agcy. 1044 S. Main, Junc. B'way and Main. Phones—F1048, Main 5389.

Simplex 4 CYCLE—acknowledged to be the BEST AMERICAN CAR. GOLDEN STATE GARAGE. 2122 W. PICO.

Stanley Steamers 1910 new models are here. Luxuriously equipped and beautifully designed. For simplicity, safety and speed, cannot be equaled at twice the money. Investigate the new model Stanley Steamer. 1144 S. MAIN ST. F4678.

Stearns KNOWN AS THE PALACE CAR BEAUTIFUL. The fastest, safest and easiest riding car on the market. STEARNS MOTOR CAR CO. 1140 S. Main St.

Stevens-Duryea Eastern Motor Car Co. New Agents. New Home 825-7 So. Olive St. Home F 2985. Main 2985 (Mfg. by Stevens-Duryea Co.)

Stoddard-Dayton Come in and see 1910 Cars STODDARD-DAYTON MOTOR CO. Pac. Coast Distributors, 10th and Olive Sts. Home 10457. Bdwy 2963.

Studebaker The Car That ALWAYS MAKES GOOD. LORD MOTOR CAR CO. 1032-8 SO. OLIVE.

Tourist Come and See Them Made. A HOME PRODUCT. AUTO VEHICLE CO. TENTH AND MAIN STREETS

Thomas Champion Stock Car of the World—the Little 6-Cylinder—Weight only 2500 lbs. $3000. THOMAS MOTOR CAR CO., 844 SOUTH OLIVE STREET. Home 10927, Main 2191.

Waverley Electrics 1910 Cars are here. Your inspection invited. W. A. Evans, Agent. 1675 W. Washington St. Los Angeles, Cal. Home 72130. Sunset West 4317.

White Garage Do you want to buy a Truck? Do you want to buy an Ambulance? Do you want to buy a Bus? We build anything you want. Prices very Low. 810 S. OLIVE ST.

Times Directory of Automobiles and Accessories

Apperson REO, KISSELKAR AND WOODS. LEON T. SHETTLE 633 SOUTH GRAND AVE.

American NO NOISE BUT THE WIND—AS ITS NAME. AMERICAN AUTOMOBILE AGENCY Olive St. Tel—Sunset Main 6

American Simplex Valveless cars; they used to be; investigate the qualities. BEKINS-CARR Pico and Flower

Auto Glass Fronts PARISH & CO. THE Tabor Inc. Factory 1 F3113.

Autos PAXTON BROS. & EAMER, Dealers in second-hand autos. Buicks and other light cars. Phone F2578.

Auto Supply Co. Everything for our Automobile 707 S. SPR

Buick Howard Automobile Co. Mel. G. Johnson, Mgr. 1144 South Olive St.

Chadwick WINTON Frayer-Miller Motor W. O. HOWARD MOTOR CO. F5609 N. E. Cor. 12th and Olive

Chalmers-Detroit Packard WESTERN MOTOR 727-31 Home 10796.

Columbia Gasoline and Electric. Ranks with to the Best. Price $2750 BIRELEY & YOUNG, Home F1475.

Corbin 1910 H. D. RYU 840 South Broadway Immediate Delivery.

Dorris MOTOR CARS BOSBYSHELL-CARPENTER CO. 1228 S. OLIVE ST. LOS ANGELES, CAL.

Durocar A Home Product Sold Direct DUROCAR MFG. 829 SOUTH LOS ANGELES

Electrics "THE DETROIT," sold and cared for by electric garage. All makes of cars charged. Over 100 satisfied customers can refer you to. CALIFORNIA ELECTRIC CO., Los Angeles, 1204 So. Olive. Phone

Elmore MOTOR CARS AND BAKER R. THE ELMORE MOTOR CO. 742-46 S. OLIVE ST.

Empire $800—32x3½ Pneumatics—4-cylinder—Magneto ignition—Solid Rear Axle—form Rear Suspension—Sliding Gear AUTO CO., 1361 S. Main St.

Ford and Velie STANDARD MOTOR Twelfth and Olive F4826

Franklin For Immediate Delivery TWELFTH AND OLIVE R. C. HAMILTON F1735.

Goodyear RAINCOAT CO. Headquarters AUTO COATS, CAPS & GLOVES 210 South Broadway

Goodyear Tires Everything in Tires W. D. Newell 942-951 SOUTH OLIVE

Great Western Our 4-Cyl. 60 H.-P. Touring Cars have arrived ERN MOTOR CAR CO. H. O. Vogel, Sales Manager Broadway, Bdwy.

Haynes AMERICA'S PIONEER AUTOMOBILE H. T. BROWN MOTOR CO. F5847. 1138 South Main.

Kemizite Every Motorist Needs It. Some of its uses will be shown. We show them and tell you how, or another—today or tomorrow—whenever you call. Because it does the work—heats or cools—without loss of air or stopping of car. SOUTH MAIN STREET.

Locomobile Winner Vanderbilt Cup—Ascot Park—Winner 190 miles. L. A. MOTOR CAR CO. C. M. Cotton, Mgr.

Lozier 1910 Immediate delivery, six 60-h.p.—Six, 48-h.p.—Four Cars and Briscoffin. 1000 So. Olive. Phones: 84174

Matheson THE WORLD'S P. A. REX Distributor Southern 1230-34 S. Main

Mitchell MOTOR CARS. GREER-ROBERTSON 1501-5 SOUTH Broadway

National Driven by Barney Oldfield—the World—Guaranteed for Cars Ready. NATIONAL AUTO St. 22988. Main 3484.

Oldsmobile The car of quality. Unequaled in value. WOOLWINE MOTOR Temporary quarters

Palmer-Singer The Sixty-Eight Series 1910 Models are here. tion, call F5807 or VAN

Pennsylvania 1910 Models are here. tion, call F5807 or VAN

Pierce GREAT ARROW—W. E. BUSH, SO. CAL. Garage and Repair Home 21183. 1227-29 S. MAIN ST.

Pope Hartford Wm. R. Rex F5888.

Premier and Auburn Motor Cars with Schwaebe Automobile Co. Phone So. 47—22058

Regal The car that has just beaten the record. A few cars for immediate delivery. $1800, fully equipped. Sub-agents wanted. 810 S. MAIN ST. C. S. Anthony, Proprietor.

HARNESS RESULTS.

ORGE GANO WINS STAKE.

Little Pacer Equals His Own Record.

Guard Driven Out to Take Fast Trot.

Circuit at Columbus Opens Auspiciously.

DIRECT WIRE TO THE TIMES.]

UMBUS, Sept. 20.—[Exclusive ch.] The Grand Circuit two meeting opened here today ve races which had a total of three starters.

Board of Trade stake resulted tory for the great little pacer, Gano, which was right up in going away in each of the three Murphy simply rating him with his field to the home and then letting him step to re, winning by a comfortable in each heat. In the first equaled his record of 2:04¼ when he won the Chamber merce stake at Detroit.

e Gano was barred in the in today's event, and Rollins nder Prince brought $50 each, ven $25 and Governor Searles

2:10 trot was a great betting d also the greatest contest of , and resulted in the defeat of avily played western mare, Guard. Inner Guard won in ries, trotting the final mile in Summary:

of Trade stake, $3000, 2:07

Gano, b. h., by Gam Wilkes (Murphy) 1 1 1
wn, br. m. (Snow).... 3 3 4
r Searles, br. h. (Mc- 2 3 5
b. g. (Loomis) 4 4 3
Prince, ro. g. (Cox) .. 5 5 2
2:04 1-4, 2:07 1-4, 2:05 1-4.
Hartman stakes, $5000, 2:14

wn, b. g., by Alkalone 3 1 1
Line, br. m., by Great (Clark) 1 2 3
Lee, blk. h. (Geers).. 7 3 2
ckson, b. m. (Mc- 2 4 4
(Connor, blk. h. (Falls) 4 5 6
ick, ro. g. (Rhodes) .. 5 6 5
Went, s. m. (Valentine) 6 dis.
2:06 3-4, 2:07 1-4, 2:05 3-4.
10 trotting, three in five, purse

ard, b. g., by Guards- (Murphy) 1 1 1
, br. m., (Geers) ... 2 3 5
ay, b. m. (Hogan) ... 5 2 3
b. g. (Shank) 6 4 2
Medium, gr. h. (Mc- 3 5 6
, br. g. (Dickerson) 7 6 4
gr. h. (Titer) ..... 4 dis.
, ch. h. (Whitney) dis.
2:08 3-4, 2:07 1-4, 2:06 1-2.
pacing, first division, purse

Kay, blk. h., by (White) 1 1 1 1
m., by Red (Stahl)..... 2 2 2 2
Green, b. m. 4 4 4 4
g. (Rhodes).. 6 5 4 ro.
(Grady) ... 7 7 5 ro.
m. m. (Snow) 3 dis.
s. (Kitchin) dis.
m. (Sanders) dis.
1-4, 2:06 1-4, 2:06 1-2, 2:09

pacing, second division,

Gano, b. m., by Dillon (Kelly) 1 1 1
h. h. (Falls) 2 2 2
, b. h. (Snider) 3 4 3
b. m. (Snow)... 5 7 7
g. (Mitchell).. 3 5 10
Fear, b. m. (Nile) 10 3 7
, br. g. (Chambers) 7 10 4
s, g. (Gahagan)... 8 8 8
, b. m. (Titer)... 9 6 6
(Bosworth)... 9 9 9
1-4, 2:06 1-2, 2:09 1-4.

PORTLAND FAIR.

MAIN STOPS EVENTS.

DIRECT WIRE TO THE TIMES.]

LAND (Or.) Sept. 20.—[Exclu- patch.] Rain in torrents cut a fine racing programme of the Portland Fair and Live sociation on the opening day. ain in the races, the opening which had excited the en- of the spectators, had to be and will be run tomorrow. 2:23 trot Gloria O'Neil, a bay by J. E. Shrewsberry of by Stalwart, the first two heats, while a bay gelding owned by R. Portland, captured the heat. pace was an exciting race heats were likewise fin- this event before the heaviest of the afternoon put a the harness events. Sum-

trot, purse $300, best three

Neil (Davis) 1 1 1
(Sawyer) 2 2 2
rs (Herrin) 3 3 3
postponed, rain.
Zom Oak and Rastus

2:11¼; 2:21¼; 2:23¼.
be concluded tomorrow.
pace, purse $300, best three

Sutherland) 2 1 1
(Ward) 1 2 3
and (Hogeboom) 3 3 2
(Huber) ..... 4 dis
postponed, rain.
A. E. E. scratched.
2:14; 2:14¼; 2:34¼.
cash, Portland Hunt Club given cup; Mike Wilson Walker) won; Lady Myrtle Jane) second; Call Bond (E. Perry) third; time 0:54¾.
dash, polo ponies for donated by J. B. Horner- Barrows) won; Neil Fraser) second; Lacy (Lieut. Hale) third; time 0:32.
mile dash, purse $100; Weatherford won, Weatherford second, Hunter third; time 1:17.

FALL TURF DATES.

METROPOLITAN DATES FULL.

SPECIAL PRESS NIGHT REPORT.]

NEW YORK, Sept. 20.—From now until closing of the racing season, October 15, the fall turf will be crowded to the limit. There are scheduled on the Metropolitan with a very interesting card at Pimlico, Baltimore, over-

It is probable that Pimlico will attract some of the very best horses. Several stars in S. C. Hildreth's string of grand animals, are L. Columbia and J. P. Respess's

The schedules provided for the races are equal in attraction to those for the season, but for the fact that Pimlico will make a special appeal to the horsemen because of betting at the Baltimore

The Pimlico stakes has closed with

START WI

KANSAS CI the end of the six-day, cycle race in Co night, Williams eight companion one lap to over leaders had cov lap.

Distad, who se ciared he did n out of the conte did not start as

RACING RESULTS.

ORGE GANO WINS STAKE.

Little Pacer Equals His Own Record.

Guard Driven Out to Take Fast Trot.

Circuit at Columbus Opens Auspiciously.

[BY DIRECT WIRE TO THE TIMES.]

COLUMBUS, Sept. 20.—[Exclusive Dispatch.] The Grand Circuit two weeks' meeting opened here today with a race which had a total of nine starters.

The Board of Trade stake resulted in a victory for the great little pacer, Dan Patch, which was right up in the betting every heat in each of the three events, simply rating him around until his field to the home stretch and then letting him step to the wire, winning by a comfortable margin in each heat. In the first heat he equaled his record of 2:04¼, which he won the Chamber of Commerce stake at Detroit.

Lou Guard was barred in the first heat of today's event, and Rollins Direct Prince brought $50 each, Walter Hill and Governor Searles $25 each.

The first heat was a great betting race, and was the greatest contest of the day, and resulted in the defeat of Lou Guard, a fast-stepping western mare, by Inner Guard won in the fifth heat, getting the final mile in 2:07.

Board of Trade stake, $2000, 2:07 class, pacing:

Dan Patch, b. h., by Dan Patch (Murphy)	1	1	1	1	1
Lou Guard, br. m., by Guard (Snow)	2	3	4	2	2
Walter Hill, br. h. (McDowell)	3	2	2	3	3
Rollins Direct, b. g. (Loomis)	4	4	3	4	4
Prince, br. g. (Cox)	5	5	5	5	5

Time—2:07 1-4, 2:07 1-4, 2:05 1-4, 2:07 1-4, 2:07.

Thomas stakes, $2000, 2:14 class, pacing:

Inner Guard, b. g., by Alkalone	2	1	1	1	1
Lou Dillon, br. m., by Great Heart (Clark)	1	2	3	2	2
Lou Belle, blk. h. (Fahy)	4	5	6	3	3
Peter Scott, b. g. (Rhodes)	3	4	4	4	4
Lou Dillon, b. m. (McDowell)	5	3	2	5	5

Time—2:07 1-4, 2:07 1-4, 2:05 1-4, 2:07 1-4, 2:07.

Consolation, three in five, purse $1000:

Lou Belle, blk. h., by Guardsman (Murphy)	1	1	1
Peter Scott, br. m., by Great Heart (Geers)	2	3	5
Lou Dillon, b. m. (Hogan)	3	2	3
Lou Guard, b. g. (Shank)	6	4	2
Walter Hill, gr. h. (McDowell)	5	5	4
Inner Guard, br. g. (Dickerson)	7	6	6
Dan Patch, br. h. (Titer)	4	dis.	
Rollins Direct, gr. h. (Whitney)	dis.		

Time—2:07 1-4, 2:07 1-4, 2:06 1-4, 2:07 1-4.

Pacing, first division, purse $1000:

Lou Belle, blk. h., by Guardsman (White)	3	1	1	1	1
Lou Dillon, br. m., by Red Heart (Stahl)	1	2	2	2	2
Peter Scott, b. m. (Rhodes)	2	3	4	3	3
Lou Guard (Grady)	4	4	3	4	4
Walter Hill (Snow)	7	7	5	ro.	
Inner Guard (Kitchin)	8	8	6	ro.	
Rollins Direct (Sanders)	6	6	7	dis.	
Dan Patch (Titer)	5	5	8	dis.	

Time—2:06 1-4, 2:06 1-2, 2:09 1-4, 2:06 1-2, 2:09.

Trotting, second division, purse $1000:

Dr. Strong, b. m., by Kelly (Kelly)	1	1	1	1	1
Lou Dillon, b. m. (Falls)	4	2	2	2	2
Lou Belle, blk. h. (Snider)	3	4	3	3	3
Peter Scott, b. m. (Snow)	5	7	5	4	4
Inner Guard, b. g. (Mitchell)	2	5	10	5	5
Walter Hill, b. m. (Nile)	10	3	7	6	6
Rollins Direct, b. g. (Chambers)	7	10	4	7	7
Dan Patch, b. h. (Fahnan)	8	8	8	8	8
Prince, b. g. (Titer)	9	9	9	9	9
Lou Guard, b. g. (Dunworth)	6	6	6	10	10

Time—2:06 1-4, 2:06 1-4, 2:09 1-4, 2:06 1-4, 2:09.

PORTLAND FAIR.

RACE STOPS EVENTS.

[SPECIAL WIRE TO THE TIMES.]

PORTLAND (Or.) Sept. 20.—[Exclusive Dispatch.] Rain in torrents cut short today's racing programme of the Portland Fair and Live Stock Show on the opening day. In the races, the opening event had excited the enthusiasm of spectators, had to be postponed and will be run tomorrow.

Vanderbilt Cup—Winner 150 miles on Sheepshead Park—Winner 150 miles on Vanderbilt Cup course. L. A. MOTOR CAR CO. Phone Carton, Mgr.

Immediate deliveries, all models 30-h.p.—Six, 45-h.p.—Four. Sales Room, Cars and Briarcliffe. 1000 So. Olive—Garage 947 Phones: 54174

THE WORLD'S FINEST P. A. RENTON Distributor Southern California 1230-34 S. Main St.

GREER-ROBBINS CO. 1501-5 SOUTH MAIN ST. Broadway 8410—Main 8410

F. Barney Oldfield—Pathfinder—Guaranteed for Life—Guaranteed for Life NATIONAL AUTO CO. Main 8404.

The car of quality. Unequaled in value. WOOLWINE MOTOR CO. Temporary quarters 1100

The King of Six-Sixty Motor Cars. Golden State Motor Co. 2122 WEST

1910 Models are here. Phone, call F5047 or Main 8 VAIL MOTOR

DATES FULL.

[SPECIAL WIRE TO THE TIMES.]

LOUISVILLE, Sept. 20.—From now on the closing of the racing season, the fall turf events will be the limit. Louisville has scheduled on Metropolitan Jockey Club meeting at Jamaica, a list of thirteen starters—four for all ages and two each for three-year-olds and upward, with five for two-year-olds, closed today, the chief event being the Pierrepont Handicap of $2500.

A list of fourteen stakes—four for all ages, two each for three-year-olds and three-year-olds and upward and six for two-year-olds—to be run at the Queens County Jockey Club's Aqueduct meeting, will close on Saturday of this week, the most notable race to be the Aqueduct Handicap of $2500.

The shortest meeting of the season, with six days of racing, will wind up the season at the Empire City Jockey Club's Yonkers track.

GRAVESEND RACES.

OCCIDENTAL TO FIRESTONE.

[ASSOCIATED PRESS NIGHT REPORT.]

GRAVESEND (N. Y.) Sept. 20.—The Occidental selling stake, mile and a quarter, the feature of the card today, was virtually a walkover for Firestone. Out of nine carded to start, only two faced the barrier. Firestone won by four lengths.

Five and one-half furlongs: Fulfill won, Greenvale second, Fair Louise third; time 1:07 4-5.

Steeplechase, two and one-half miles: Essex won, Okenite second; time 5:06. Adjuster fell. Three starters.

Six furlongs: The Pippin won, St. Jeanne second, Rubia Granda third; time 1:11.

One and one-quarter miles: Firestone won, Quantico second; time 2:07 1-5. Two starters.

One and one-sixth miles: Effendi won, Mary Davis second, Mary River third; time 1:48 1-5.

Six furlongs: Intrinsic won, Calash second, German Silver third; time 1:11 2-5.

Results at Vancouver.

VANCOUVER (B. C.) Sept. 20.—Today's results at Minoru Park:

Five furlongs: Beaumont won, Lord Provost second, Otto Price third; time, 1:04 1-5.

Five furlongs: David Boland won, Lovey Mary second, Marin third; time, 1:04 3-5.

Mile and twenty yards: Quality Street won, Lewiston second, Otranto third; time, 1:47 2-5.

Mile and an eighth: Ed Ball won, Dr. White second, Nasmerito third; time, 2:00 2-5.

Six furlongs: Oma G won, Jim Gaffney second, Dorothy Legett third; time, 1:17 3-5.

Seven furlongs: Hampass won, Ocean Queen second, Elisabeth Harwood third; time, 1:31.

GO EVERYWHERE.

WASHINGTON, Sept. 20.—American automobiles and electrical machinery are shipped direct to the colony of Mauritius despite the fact that American commerce with the island to any great extent is hampered by the distance and the lack of a merchant marine according to Consul Samuel C. Real of Port Louis.

During 1907, the imports to Mauritius amounted to $10,287,000, only $219,000 of which came from the United States. These consisted in the main of petroleum, tobacco, coffee and salted beef, most of which are obtained through England. Aloe fibre is the chief export from the colony to the United States and although there are fifty aloe fibre factories in the island, the industry has not progressed rapidly owing to the lack of proper machinery.

MARINE ATHLETICS.

WASHINGTON, Sept. 20.—There is a movement on foot in the Marine Corps at Washington for a broader development in athletics than has heretofore characterized the life of the marines here. Baseball, football, track events and possibly aquatics are to be taken up, and games arranged with the leading military and naval teams of the country, providing the plan as discussed meets with the approval of those in authority.

Should the corps go in for athletics extensively they might be able, it is suggested, to bring the famous West Point-Annapolis football game to Washington in time.

HOUNDED BY AUTOS.

Injured by One, Woman Is Probably Fatally Hurt by Another.

[BY DIRECT WIRE TO THE TIMES.]

RACINE (Wis.) Sept. 20.—[Exclusive Dispatch.] Injured in one automobile accident and then perhaps fatally injured in another as she was being rushed to the hospital in a car, was the experience of Mrs. Stephen Miller, wife of a Corliss hotelkeeper.

Mrs. Miller, with her husband and children were out driving when the accident happened.

The horses became frightened at the machine and the buggy and automobile collided, throwing out the occupants of the buggy. The driver of the machine picked up the woman who appeared the most seriously injured and started for the Racine hospital. On the way there the axle of the machine broke and Mrs. Miller and the driver were thrown out. They were going at a high speed when the accident happened and Mrs. Miller was thrown headlong.

When she was finally brought to the hospital her skull was found to be fractured and she is now hovering between life and death.

OBITUARY.

Bishop Seth Ward.

TOKIO, Sept. 20.—Bishop Seth Ward of the Methodist Episcopal Church, South, died here this afternoon. The bishop arrived in Kobe last month on his regular tour of inspection of the Methodist missions of Japan, and he was taken ill shortly after his arrival. Last week he was reported as gradually sinking and the fatal termination of his illness was not unexpected.

Bishop Ward, who came from Houston, Tex., sailed from San Francisco late in July to make his annual inspection of his church's foreign missionary work. While he was not suffering from any chronic complaint it was known that he was in poor health and his friends attempted to dissuade him from making the trip.

The late bishop was 51 years of age. He served as assistant missionary secretary of the Methodist Episcopal Church, South, from 1902 until 1906 and was elected bishop in the latter year.

WANT TRIAL TRIP.

WASHINGTON, Sept. 20.—The Newport News ship building company, building the battleship Delaware, has asked the Navy Department for a trial trip of the vessel on October 20. The probability is, in view of the rapidity with which the vessel is being constructed, that the ship will be delivered to the government some months ahead of contract time.

The battleship North Dakota is in a like stage of completion at the dock of the Fore River ship building company, Quincy, Mass.

IMMIGRATION TOTALS.

WASHINGTON, Sept. 20.—A net increase of 573,531 in the population of the United States by the arrival and departure of aliens was scored during the last fiscal year against an increase of 209,867 the previous year. There was a falling off in immigration from 782,870 aliens during the previous fiscal year to 751,786 the last year.

The grand total of immigration from the fiscal year ending September, 30, 1820 up to and including the last fiscal year, is given as 26,852,723.

WILSON REPORTS.

WASHINGTON, Sept. 20.—That the grazing lands on the public lands are being regulated to the best interests of the settlers, is the report which Secretary of Agriculture Wilson brings from the West.

He also declares there will be bumper crops and reports great appreciation on the part of the people of what has been done for them by the government.

Secretary Wilson investigated the complaint that the government, in a too-far-reaching policy, took large areas of good farming lands into the forest reserves. He found that the extent of such lands capable of being farmed was of little consequence.

FLOOD VICTIMS NEED AID.

WASHINGTON, Sept. 20.—The National Red Cross today issued an appeal to all its branches in the United States to procure food and clothing for the benefit of flood sufferers in Mexico. In a dispatch to the State Department today, Consul Hanna, at Monterey, further depicted the great loss and intense suffering occasioned by the Mexican floods. "The conditions are terrible," he telegraphed, adding that he is assisting in every way possible to extend aid.

WASHINGTON BRIEFS.

Quake Lasts an Hour.

WASHINGTON, Sept. 20.—An earthquake of moderate intensity began at 2:29:35 o'clock yesterday afternoon, and continued an hour, according to the record taken from the seismograph at the United States Weather Bureau today. The officials estimate the shake was located about 4000 miles from Washington.

Ready to Build Post.

WASHINGTON, Sept. 20.—Construction of the new army post at Honolulu for which purpose there is available $200,000, is soon to be taken up for consideration by the War Department. Preliminary plans for marine barracks and marine officers quarters at Bremerton, Washington, and Honolulu, Hawaii, have been completed and sent to these places for estimates as to cost.

Japanese Win.

WASHINGTON, Sept. 20.—All the Japanese laborers who, while returning from the canneries in Canada where they had been working during the summer, were held up by the immigration officers have been ordered readmitted into this country. The Department of Commerce and Labor in deciding in favor of the Japanese, holds that the laborers went to Canada for temporary purposes only, and had no intention of abandoning their domiciles in this country.

All Hawaiian Labor Danger Over.

WASHINGTON, Sept. 20.—All danger of riot or insurrection as a result of the strike of Japanese laborers on the sugar plantations of Oahu, Hawaii, has passed, according to the report of Maj.-Gen. Weston, commanding the Department of California, made public today.

HE GOT HIM.

PINCHOT'S BATTLE IN DARK WITH DANGEROUS SWORDFISH.

[SPECIAL CORRESPONDENCE OF THE TIMES.]

AVALON, Sept. 20.—Forester Pinchot, who has been camping at San Clemente, had a thrilling experience in a night fight with a giant swordfish Sunday.

Pinchot took a big fellow Sunday morning, after a two-hour fight, during which the dangerous swordfish made over fifty leaps. In the afternoon George Michalis was sent to Avalon with the fish on the big launch, and Pinchot went out after more. At dusk Pinchot hooked a big swordfish off the East end, which at once started out to sea.

With a prospect of a night fight, the launch was sent into camp after C. F. Holder, who came out and followed Pinchot until the finish, far into the night, standing by in case of foundering in the heavy sea. Holder said that he had seen some extraordinary fights put up with big fish in these and other waters, but this night fight of Pinchot was the best he had ever seen.

"When I started after them," said Holder, "they were out of sight out in the San Clemente Channel, about five miles toward San Diego, and it was growing dark and a heavy sea running. I got a lantern lighted so that they could see me, and soon sighted them, the fish towing them off shore at about five miles an hour. I lost them several times but Mexican Joe, the boatman, lighted matches, and so I picked them up, and then had the time of my life in trying to keep them in sight, yet not run them down in the darkness, one hand on the wheel and the other on the lever.

"The sea picked up and became so menacing that when we got in between two combers it almost threw us out of the boat, and I was in constant fear that a big wave would break over the stern of Pinchot's light skiff, as the swordfish jerked it constantly about to the northeast. We stood by as close as we could.

"Many a time I had to push the launch ahead at full speed to catch up with the flying swordfish. Pinchot fought every moment and the fish was towing the boat stern first, it was a most dangerous proceeding. About fifteen times the plucky angler brought the swordfish to the boat and after a fight of more than two hours and when we were about seven miles off Mosquito Harbor in the direction of the main land, Pinchot brought it alongside and Mexican Joe gaffed him. It being dark as pitch, a big sea sent me into them and Joe almost lost his hold, but Pinchot had an iron grip on the tail and I backed off. Then they rolled the big 187 pound fish into the 175 pound skiff.

The Pinchot party returned today after a two weeks' stay at Clemente. Every day was devoted to sport of some kind in some different kind of fishing, with the biggest kind of sea game. One day was spent chasing the big Orca whale or killer, the boat being repeatedly sent completely over the big creatures, which ranged from fifteen to thirty feet in length.

Jewfish with rod and reel, exciting adventures with swordfish night and day, splendid catches of white fish with three-six tackle, good hunting in the precipitous cañons of the Island, rounded out the time.

Pinchot fished with the light tackle, as suggested by the Tuna Club, of which he is a member, and made some remarkable catches with the three-six rod.

On the mountains back of Camp Pinchot, the party found interesting Indian relics. As a result of the fishing the Tuna Club may receive permission to form a permanent camp there, where in normal seasons the fishing is the finest in the world.

Pinchot was delighted with his trip and will return next season, this being his third. He returned to Avalon to try for—Tuna—and with his party is now after them.

EIGHT HOURS.

START SIX-DAY BICYCLE RACE WITH SEVERAL MINOR SPILLS.

[ASSOCIATED PRESS NIGHT REPORT.]

KANSAS CITY (Mo.) Sept. 20.—At the end of the first day's grind in the six-day, eight-hours-a-day bicycle race in Convention Hall here, tonight, Williams and De Mara led their eight companions by margins of from one lap to over twelve miles. The leaders had covered 181 miles and one lap.

Distad, who, soon after the start declared he did not feel well, dropped out of the contest early and Carlsake did not start as scheduled.

There were a few minor spills and these were responsible for the laps gained by the leaders.

The standing is:

Williams and De Mara, 181 miles 1 lap.

Palmer, 181 miles.

Hunter and Mitten, 180 miles 10 laps.

Morgan and Stein, 180 miles 9 laps.

Crebs, 179 miles 3 laps.

Schnell, 176 miles 3 laps.

Wells, 169 miles 7 laps.

CIGARS

A NEW CIGAR

—one of genuine merit that proves our claim, viz: Better cigars for your money at UNITED CIGAR STORES, no matter what price you pay, than you can get eslewhere.

Ask for the HERNSHEIM ROTHSCHILD SIZE

5 cents each

By the box of 50, $2.50

UNITED CIGAR STORES

For 50 YEARS Its Lively Sparkle—Exquisite Bouquet—Absolute Purity—have delighted the most critical tastes.

COOK'S IMPERIAL EXTRA DRY CHAMPAGNE

1858 to 1908 Golden Jubilee

In the Auto Hamper—

EAST SIDE (Bohemian) BEER is an almost indispensable adjunct. No matter where you motor—beach, mountains or country—slip a few bottles of "East Side" into the picnic basket and you will never regret it.

When you're hot—dusty, grimy and a trifle warm from the effects of a long auto trip—open a bottle of sparkling East Side. It touches the tired spots—it chases away fatigue—it makes you feel like doing another fifty miles. And it's a pure, healthful food beverage—just the rich, nutritious product of golden grain, malt and hops.

Made in a modern, thoroughly sanitary brewery. You are welcome to visit at any time and get acquainted with our improved methods of beer making.

All dealers handle East Side. But if you should not be able to get it from your dealer, phone us—Home 10857, East 820—and we will see that you are promptly supplied.

Two dozen large bottles, $3.70; two dozen small bottles, $2.50. Refunds—case, 50c; dozen large bottles, 40c; dozen small bottles, 30c.

LOS ANGELES BREWING CO.

DESMOND'S

Corner Third and Spring Streets
Douglas Building

Men's Shirts

All Sizes 75 Cents All Sizes

Regular $2, $1.50 and $1 Values

We have added about 450 dozen to this assortment, all surplus and broken lines from our own stock

75c and 50c Values in Neckwear Again This Week 19c

More Enjoyable Less Expensive

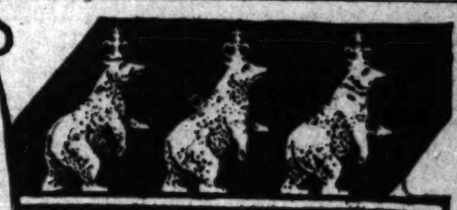

Mouthpiece Cigarettes are gaining favor among critical smokers everywhere because of their many points of superiority over any other cigarette.

GRAND DUKE

Mouthpiece Cigarettes

afford a clean, cool smoke and prevent waste—because of their mouthpiece.

You don't pay for a third more tobacco than you use, as in other cigarettes—and consequently you get a *better quality of tobacco.*

Grand Duke Russian Cigarettes have a rich, delightful blend of selected imported tobaccos. They are rolled in rice or mais paper—*crimped,* not pasted.

10c for box of 10

THE JOHN BOLLMAN CO., Manufacturers, San Francisco

Your Nerves

Your nerves must be fed with pure, rich blood, or there will be trouble. Poorly fed nerves are weak nerves; and weak nerves mean nervousness, neuralgia, headaches, debility. Weak nerves need good food, fresh air, and Ayer's non-alcoholic Sarsaparilla. Make no mistake about this.

Ask your doctor if alcoholic stimulants are not often very disastrous when given to nervous people. He will tell you why. J. C. Ayer Co., Lowell, Mass.

Lively Presentment of the Day's Interesting Happenings in Los Angeles County.

NEWS REPORTS FROM CORRESPONDENTS OF THE TIMES.

PASADENA.

TAFT'S TIME IS CUT SHORT

Committee Plans to Whirl Him Off to Club.

Ninety Minutes Allowed for Crown City Stay.

Patrolman Wood Advanced to Position of Chief.

Office of The Times, No. 28 S. Raymond Ave.

PASADENA, Sept. 21.—President Taft is to arrive here at 11:45 o'clock on the morning of October 12 and will stay but one hour and a half, leaving via the Santa Fé at 1:15 o'clock p.m. for San Bernardino.

Dr. John Willis Baer, chairman of the committee appointed to arrange for the entertainment of the President here, met at 4 o'clock yesterday afternoon with the Los Angeles body. He discussed with Chairman Boothe and the committee a plan to entertain the distinguished guest at luncheon at the Annandale Country Club at San Rafael Heights. If this idea is carried out those present at the luncheon will be the Presidential party and the Pasadena Reception Committee of twenty prominent citizens.

The affair will be informal and the luncheon light, the idea being more to afford the President an opportunity for a brief rest after his automobile ride from Los Angeles than to serve

W. H. Wood,

Pasadena patrolman advanced to position of Chief of Police.

him a sumptuous dinner. The country club is admirably situated for such a brief stay, as it commands a magnificent view of Pasadena and the reaches of the San Gabriel Valley.

Dr. Baer's plan has not been definitely decided upon. It will be presented to the committee, probably this evening or tomorrow. "We certainly intend to have the school children in line to greet the President on his drive about the city," said Dr. Baer last night. "Probably they will be stationed on Colorado street from the top of the hill east to Madison avenue, and we will carry out the floral feature as completely as possible, although I very much doubt that the children will be allowed to throw flowers directly at the President. However, those matters are to be decided upon tomorrow, when I shall receive the printed regulations and instructions of the secret service rulings from Mr. Boothe, chairman of the Los Angeles committee. I am very sorry that it has been found necessary to cut down the length of the President's visit here and undoubtedly there will only be time for a drive about the city.

Woodmen of the World are after Tom Barlow of Los Angeles for having, it is asserted, made a false affidavit and obtained money under false pretenses. Barlow was arrested on this charge yesterday afternoon and brought to Pasadena by Constable Hartley Newell.

It is stated that last April Barlow made affidavit that he had placed a headstone over the grave of a member of the Woodmen of the World and that he received $100 for the stone. It was then found that the stone had not been put up, and it is further held that when threatened with arrest Barlow hastily erected one.

WOOD APPOINTED.

William H. Wood was appointed from the ranks yesterday afternoon to succeed H. H. Favour as Chief of Police.

The commissioners held a secret session in Mayor Earley's chambers at which Wood was summoned before them. The session lasted about an hour and the commissioners then adjourned to the Council chambers where the regular meeting was held and the appointment was made public.

Mayor Earley and Commissioners Schifman and McCament voted for Wood's appointment. Commissioner Modill asked to be excused, giving no reason for his refusal to vote. Commissioner Hertel is absent in the East, but stated that he would approve whatever appointment was made.

It was Mayor Earley's original intention not to make this appointment until after Favour's resignation became effective on October 1. "We decided to announce the appointment today in order to eliminate all the suspense that seems to have been prevalent," said Mayor Earley, after the meeting.

Wood has lived in Pasadena six years, serving half that time as conductor for the Pacific Electric Railway, and later three years as a patrolman. For the last three months his beat has been south of California street, in the Oak Knoll district. He is a native of North Carolina, was born in Henderson and before coming here was connected with the Winchester Arms Company in New Haven, Ct., as a mechanic. He is 29 years of age and stands 6 feet 2 inches. While on the force he has been known for his quick reserve and strict attendance to duty. He has not been in a position where he has been called upon to perform anything startling, but his record has been clean.

He is popular with all the members of the force and it is believed he will succeed in eliminating a large percentage of the unfortunate friction that has existed in the department.

In regard to his appointment Wood had nothing to say beyond the statement: "I am glad of the opportunity that has come to me practically unsolicited on my part, and I shall do my very best to fill the position."

MATHER MAY LEAVE.

The committee of the Lincoln Avenue Methodist Church has been informed that it is probable their pastor, Rev. Mr. Mather, who has served the church for four years, will not be returned by the thirty-fourth session of the Southern California Conference, which will open tomorrow in San Diego. A committee, of which M. W. Davis is chairman, has made a recommendation that Dr. Mather be returned.

CITY CAUGHT NAPPING.

Harry Smith, a public carriage driver, who intends fighting the traffic ordinance rather than plead guilty to the charge of having violated it in regard to the distance between vehicles, caught the city napping yesterday. Represented by Attorney J. G. Rossiter, he appeared ready for trial when it was found that the jury venire had been dismissed. Rossiter insisted upon a dismissal of the case, but finally agreed that there may have been a misunderstanding and the trial was put over until tomorrow.

TRACES MARKED FOWL.

Dr. D. W. Evans, residing at No. 55 West Villa street, says he has had sixty chickens stolen from his yard during the last two months. Quietly he has done a little detective work, marking his fowls and then searching the local markets. Yesterday he succeeded in locating one of his birds and secured the address of the man who sold it.

Judge McDonald issued a warrant for that man's arrest, and he will be asked to explain how the fowl came into his possession.

Judge McDonald himself has recently had chickens stolen during the night, and is, therefore, heartily in sympathy with the movement to locate the chicken thief.

BEFORE HEAD MAN.

L. L. Sybertson of the Ensign Bagley Camp, U.S.W.V., who is to be court-martialed tomorrow, because of his alleged criticism of Post Department Commander Noland, was before Col. Gibon of Massachusetts, the new Commander-in-Chief of the Spanish War Veterans of America, Saturday night.

The informal hearing was held in Los Angeles and Sybertson's counsel, Col. J. R. Berry, Capt. J. R. McKenna and Dr. Wright, were also present.

Tomorrow a change of venue will be asked, and if refused by Department Commander Mulqueeny, the matter will be carried to the National Commander.

INJURED AT ST. JOSEPH.

Mrs. E. A. Randall of No. 165 Worcester avenue, who returned from the East a few days ago, was in a railroad accident at St. Joseph, Mo., September 7, while en route for California. She was thrown from her berth to the floor and her head was injured. She is now in the Pasadena Hospital. The accident was caused by spreading rails, and four coaches went into the ditch.

TOURISTS ARRIVE.

Reports from local authorities of the Santa Fé, Southern Pacific and Salt Lake railroads indicate that more tourists from far eastern points are expected this season than ever before.

This class of travel is of particular interest to Pasadena, as a large percentage of it visits here.

Yesterday morning twelve Pullman tourist coaches passed through here over the Santa Fé, followed shortly by a baggage train of seven cars loaded to its fullest capacity.

Day before yesterday the first excursion train of the season on the Santa Fé arrived with fifteen cars and a number of the tourists got off at Pasadena.

BRIDGE TALK.

Chairman William F. Knight of the committee of twenty-five having in charge the matter of a recommendation for a steel bridge across the Arroyo Seco at the end of Colorado street, has called a meeting for Thursday evening. A full attendance is desired as this will be their first meeting and plans for further action in the matter are to be formulated.

The project has been indorsed by the Pasadena Merchants' Association and all Pasadena appears to be in favor of it.

PASADENA NEWS NOTES.

Tomorrow the case of Clinton Burris of Lamanda Park, charged with the murder of C. J. Hobart, his neighbor, early in August, will be set for trial in the Superior Court. A strong effort will be made to have the case dismissed on the evidence taken at the Coroner's inquest, tending to show that Burris shot in self-defense.

Patrons of the Thomas Jefferson school on East Villa street are planning to give a "house warming."

The first chapel exercises at the opening of Throop University will be held Friday morning at which time President Scherer and the board of Trustees will welcome the students. Registration to date indicates a large attendance.

City Attorney Wood left yesterday afternoon for Santa Cruz where he will deliver an address before the League of Municipalities on the subject "The Relation of Telephone and Telegraph Companies to the Municipalities of California."

Rufus Sargassa, who was alleged to be at the head of a gang of Mexicans that caused a disturbance on a Pacific Electric car, was fined $75 or seventy-five days by Justice Glover of South Pasadena yesterday. He will serve time.

E. J. Pyle, who has been suffering from a slight illness, left last night for Seattle on a two weeks' trip, accompanied by Charles Burton Scoville.

Phelps for wall paper and paints. Pictures framed at Wadsworth's. Hotel Vista del Arroyo, Pasadena.

CLAREMONT.

CLAREMONT, Sept. 20.—Pomona College Y.M.C.A. started the new year with a two days' conference held in Palmer's Cañon. The principal speakers were Mr. Douglass, Rev. George Irving, Harry Henderson, traveling Y.M.C.A. secretary, and Dana W. Bartlett of Los Angeles. Extensive plans for Bible and mission study were outlined.

OCEAN PARK.

OCEAN PARK, Sept. 20.—The City Trustees tonight submitted a report in favor of Officer Parrent, whose official conduct was the subject of official investigation last week. The investigation was made at the request of Deputy Marshal Nettleton. In effect the result will be to divorce the police department from the office of the City Marshal, leaving that officer to have charge of the tax collection only.

Southern California Association, Military Order Loyal Legion, U. S.

Companions will please attend the funeral of our late Companion, Capt. Newton Kirk to be held from the Boyle Heights Methodist Church, 700 North St. Louis st., this Tuesday afternoon, 2 o'clock.

GEN. O. H. LAGRANGE, Pres.
CHARLES S. GILBERT, Sec.

GOOD FOR THE SERVICE.

RATE WAR ON "BIG DITCH" ALONG COAST IN PROSPECT.

Steamer St. Croix,

which sailed north from San Pedro yesterday, and whose appearance in Southern California waters has started a rate war.

SAN PEDRO, Sept. 20.—As a result of the Schubach-Hamilton Steamship Company entering the Southern California field there seems imminent a war that may effect not only the business on the south coast, but also business as far north as Central Alaska.

The Schubach-Hamilton line controls most of the steamship business of Central Alaska. The Pacific Coast Steamship Company controls the business of Southeastern Alaska. Each seems to have respected the territory of the other in the past.

This morning the steamer St. Croix sailed north with the first passengers the Schubach-Hamilton line ever took out of Southern California, and this afternoon the agents of the Pacific Coast Steamship Company announced a new schedule providing for an additional steamer between San Francisco and Los Angeles ports and a reduction in the first-class passenger rate from $11 to $9.

The new schedule will not affect the big liners, President and Governor, which run through to Seattle, either in sailing dates or passenger rates. The steamer Santa Rosa, which has been making the round trip between San Francisco and San Diego once a week, will hereafter run only as far south as San Pedro, and will make two round trips from San Francisco—one to San Pedro and one to Redondo Beach. On the run to San Diego the City of Topeka, which has lately been running between San Francisco and Eureka, will take the place of the Santa Rosa, calling both here and at Redondo Beach.

The St. Croix will make two round trips a week and call at Santa Barbara on each. Yesterday was made a holiday at Santa Barbara when the St. Croix called on her first trip down the coast. Thousands turned out to welcome the new service and nearly forty came on to Los Angeles with the steamer. Santa Barbara has heretofore had but one steamer a week and the new service of the Schubach-Hamilton line will give her three.

But it is evident that the Pacific Coast Steamship Company does not consider the Santa Barbara business worth fighting about. The Santa Rosa on her new schedule will leave San Francisco Wednesday afternoon and call at Santa Barbara only on the southbound trip. She will arrive at Redondo Beach Thursday afternoon and sail the following morning direct for San Francisco. Sunday afternoon she will sail for San Pedro direct and call at Santa Barbara Monday on the return trip only.

The City of Topeka will arrive at Redondo and San Pedro on Saturdays, sailing Sunday mornings for San Diego and calling here again Tuesdays on the return trip. She will not call at Santa Barbara, which will have no better service under the new schedule than in the past, so far as Pacific Coast steamers are concerned.

The reduction in first class passenger rates is made only on the City of Topeka. On the Santa Rosa an intermediate rate is made to meet that of the Schubach-Hamilton line, which is the same as the first-class rate on the City of Topeka—$9. The first-class rate on the St. Croix will be $11, the same as heretofore on the North Pacific and Pacific Coast steamers.

The North Pacific Steamship Company will act as agent for the Schubach-Hamilton line. C. P. Doe, general manager of the North Pacific line, came down on the St. Croix last night and will be in Los Angeles several days looking after business for his vessels.

PARBOILED.

BACK AND LEGS PARTLY COOKED.

LONG BEACH MAN UNCONSCIOUS BECAUSE OF BATH.

Turns the Gas Heater Up Too High and Is Overcome—Housebreakers Ransack East Side Residences. Whittier Youths, Whisky-Sodden, Attempt to Conduct Services.

LONG BEACH, Sept. 20.—Swathed in bandages, and with his back and legs literally cooked, J. W. Merryman, aged sixty-eight, a fraternal insurance organizer, lies unconscious in a local sanatorium; and physicians are afraid he can not recover.

Merryman went to the bath-room at his apartments in the Columbia on Pine avenue, yesterday, turned the gas heater very high and kept the water supply low so as to secure very hot water. Not all the gas was consumed and as Merryman lay in the tub the fumes overcame him and the hot water burned his back and legs. His landlady two hours later heard groans and detecting the odor of gas, forced the door and found Merryman unconscious.

BURGLARS BUSY.

Housebreakers resumed operations last night, this time on the East side. The homes of J. F. Krebs, No. 256 Atlantic avenue, and James P. Haight, No. 210 Olive avenue, were entered. From the latter nothing was taken but Mrs. Krebs lost three bracelets, six rings, two stick pins and $2.50.

Early this morning some unknown party fired two bullets from a gun into the home of Mr. and Mrs. James Hastings, at Twentieth and Olive street. Both went through front and back walls and were evidently fired at close range.

E. Smith and F. Smith, two youths from Whittier, absorbed a quart of whisky last night and then attempted to conduct services of the Salvation Army. They were arrested and today were fined $3 each for disturbing the peace.

The enrollment at the High School this morning reached 575, as against 495 last year. In the grammar grades, despite the loss of the Belmont district and Terminal Island, the enrollment is about 3000, or 600 more than last year.

APARTMENT HOUSE PLANS.

A rough draft of the remodeled plans and specifications of the proposed Parsell Apartment Hotel on the beach has been submitted to the promoters. Upon their approval the working plans for the contractor will be prepared. Everything in connection with the $1,000,000 enterprise is proceeding nicely. The promoters say the ground will be broken before January 1.

Attorney George Spicer today exhibited a bronze tuna button which he secured yesterday by landing a 115-pounder with nine-ounce tackle.

The independent party is the first to get action in preparation for the municipal election in December. S. L. Lent, chairman, has called a meeting of the party for tomorrow night at Stewart's Hall on Third street to organize and formulate a plan of action.

ON AGAIN.

VOCATION TAX MUST BE PAID.

SANTA MONICA COUNCIL WILL IMPOSE IT AGAIN.

City Needs the Money—Reduction of All Official Salaries Also Proposed—Girl Bitten by Dog, Canine Killed—Public Schools Open With Increased Attendance.

SANTA MONICA, Sept. 20.—By a vote of four to three, the City Council tonight instructed the City Attorney to prepare an ordinance reestablishing the vocation tax. This was collected from the business houses until the recent repeal of the ordinance. The recommendation for the levy came from the Finance Committee, which stated in its report that the city would need the money, inasmuch as the Assessor had reduced the sum total of the taxable property. Considerable opposition is expected to develop over this ordinance, as it was repealed upon the petition of a large number of the beach business houses. Another ordinance that received consideration this evening was the one proposing a horizontal reduction of all official salaries for the new year. This was passed along to the Judiciary Committee.

DOG BITES MARY.

Mary Marasco, aged 6 years, daughter of Cipriano Marasco of Seventh street, was painfully bitten this morning by a dog belonging to D. Brown of Sixth street. The child was at play when the animal chased her, knocking her down and biting her on one arm and shoulder. The child's outcries brought assistance and the dog was killed.

The public schools opened today for the term and the initial enrollment gives evidence that the attendance will be considerably larger than last season. This is especially true of the High School, which will be called upon to accommodate about 300 pupils. The day was spent in completing the enrollments, assigning lessons and organizing classes. Recitations are to be commenced tomorrow.

Miss Ruth Smith of Los Angeles was married here yesterday evening to Arthur Tate of Santa Ana, the ceremony being performed by Rev. J. R. McIntyre. The young couple will make their home in this city.

E. P. Cronan of Redondo has purchased the Walling residence at the corner of Fourth street and Nevada avenue, and will make his home in this city.

The season's opening concert by the Santa Monica Choral Club was given at the Odd Fellows' Hall this evening, a programme being rendered under the direction of Miss M. Dietrichson. The dancing of a minuet by Eleanor and Laura Anderson and Marshall and Elmer Higgins brought the entertainment to a close.

GLENDALE.

GLENDALE, Sept. 20.—F. W. Kenney has succeeded D. W. Hargett in charge of the Span packing-house here. Mr. Hargett returning to his home in Alabama, after five years' connection with this house. Mr. Kenney has had several years' experience in the fruit business with Pierce & Page in Ventura county, and is familiarizing himself with the orchards in his new territory with a view to increasing business.

BRINGS CARGO OF TIES.

Five-Masted Schooner Docks at Redondo Beach With Ohia Lehua Sticks from Hilo.

REDONDO BEACH, Sept. 20.—The schooner W. H. Marston, Capt. Hersey, a large five-master, arrived here yesterday from Hilo, Hawaiian Islands, with 22,000 ties for the Santa Fé company. Her tonnage is 1110, and she is one of the finest sailing vessels on the Pacific. The cargo is exceptionally heavy, each tie averaging in weight 225 pounds. The wood in the ties, ohia lehua, is said to be the hardest wood known.

Rev. F. A. Zeigler completed the second year of his pastorate at the First Methodist Episcopal Church last evening and delivered his farewell sermon, as he expects to be placed in another field by the next conference. Since he took charge the membership has increased over 50 per cent. The Sunday-school has doubled. As a token of appreciation, the Ladies' Aid Society presented to Rev. and Mrs. Zeigler a cut-glass water service, silver tray and damask table cloth and napkins. At the close of the Epworth League service last evening the Epworth League presented to them a handsomely-engraved silver tray.

Miss Mary D. Haley of Graton, Ct., and Raynold R. Davis, a Los Angeles real estate man and mining promoter, were married Saturday evening at the residence of Mr. and Mrs. J. A. Barton by Rev. W. P. Hardy.

Friends here have received announcement of the marriage of Miss Adelaide Ellis of Los Angeles, who taught in the grammar schools here last year, to Clarence Chambers of Albuquerque, N. M. The ceremony occurred Thursday afternoon at San Bernardino.

The funeral of Benjamin F. Franklin was held this afternoon at Inglewood. Mr. Franklin died Saturday evening at his ranch there from lung trouble, originally caused by inhaling the fumes of a poison used for squirrels.

Mr. Franklin, who was a native Californian, was 52 years of age. He was one of the early residents of Redondo Beach, being the first expressman. Three years ago, owing to ill-health, he removed to Inglewood.

He leaves a widow and six children. The funeral was held under the auspices of the Redondo Beach Foresters at the chapel of Inglewood Cemetery.

SCHOOLS OVERCROWDED.

Pomona Board of Education Finds the Present Facilities Are Unequal to Requirements.

POMONA, Sept. 20.—That the new school buildings, for which bonds were recently voted here, are urgently needed, was proved conclusively today when the public schools opened and were crowded to the limit. The Board of Education has done everything possible to accommodate the pupils. The room in the San Antonio building used as a library has been converted into a class-room for ungraded pupils and an extra class has been provided for at the Sixth-street school by bringing an unused storeroom into service. A room has also been prepared in the old Cooperative building on West Second street for pupils of the fifth grade. At the High School extra desks have been added wherever it has been possible to put them in, yet the place is even now overcrowded. It is probable that at the next meeting of the Board of Education some of the plans and specifications for the new buildings will be acted upon so that the work of construction may be commenced soon.

The Academy of Holy Names has opened with seventy-five pupils.

Mrs. M. C. Weller is home from an outing at Catalina Island.

Mr. and Mrs. Charles D. Walker have left for an extended vacation at Lake Tahoe.

Prof. D. H. Colcord spent his vacation at La Jolla.

The new home of T. B. Tredendale, on North Park avenue, is nearing completion.

TROPICO.

TROPICO, Sept. 20.—A farewell sacred concert was given last evening at the First Methodist Episcopal Church in honor of Rev. J. H. Henry, who severs his connection as pastor. The concert was under the direction of Prof. Earl B. Valentine, assisted by the Tropico Orchestra. The programme was: "Simple Aveu" (Thorne,) Tropico Orchestra; prayer, Rev. J. H. Henry; vocal solo, "Resting in God's Acre," Miss Pearl Harrison; violin obligato, Prof. E. B. Valentine; cornet solo, "Calvary," Frederic Eno; violin solo, "Ave Maria" (Schubert,) E. B. Valentine; address, "The Relation of Music to the Church and Sunday-School," Rev. J. H. Henry; flute and violin duet, "Traum de Senerin," Joy Goodsell and Prof. Valentine; cornet solo, "Rocked in the Cradle of the Deep," Frederic Eno; violin solo, "Cavatina" (Raff,) E. B. Valentine; "God Be With You 'Till We Meet Again," orchestra and congregation.

VENICE.

VENICE, Sept. 20.—The Chamber of Commerce has engaged a special electric car and its members will go in a body to Hollywood Thursday to attend the tunnel opening demonstration. The Italian band will accompany the excursionists.

Syrup of Figs and Elixir of Senna
Cleanses the System Effectually;
Dispels colds and Headaches due to Constipation;
Acts naturally, acts truly as a Laxative.
Best for Men, Women and Children—Young and Old.
To get its beneficial effects, always buy the Genuine,
manufactured by the
CALIFORNIA FIG SYRUP CO.
SOLD BY ALL LEADING DRUGGISTS
one size only, regular price 50¢ per bottle.

1880 Business College
Hamburger Bldg. Entrance 320 W. 9th St.

FLORIDA MAN WANTED TO KNOW THE TR

Put Cooper's Claim to a Test Proved Its Genuineness

L. T. Cooper, who last spring gave a demonstration of his remedies at The Owl Drug Store in Los Angeles, advances the theory that most of the ills of mankind emanate from the stomach, and that it is only necessary to restore that organ to normal condition in order to enjoy good health. This theory is rapidly being accepted as correct by people in all parts of the country. Cooper's further claim that his New Discovery medicine will effect this change quickly and permanently is supported by a vast army of followers. One of those to put the Cooper theory and medicine to a test is F. W. Ross, living at 205 Irvine St., Orlando, Fla., and an honored resident of that community. Mr. Ross has made a statement for publication with reference to the result of his experiment, in which he says:

"For the past ten years I have been unable to do any work, and on numerous occasions when I tried to work I became ill from exhaustion. I had little or no appetite, and the small amount of food I did eat distressed me. My digestion was bad, my bowels in a miserable condition. I was nervous, weak, tired and worn out all the time. I could not sleep well, and would arise in the morning feeling all worn out. I tried ... but instead of getting ... tinued to decline, and ... would not be long until ... my misery in the grave.

"Some months ago I ... Cooper remedies and ... that I went to my ... bought a bottle of the ... medicine. I immediately ... beneficial effect, and ... treatment. It thoroughly ... bowels, made my stomach ... and I began to get some ...

"In a little while I ... splendid appetite, and ... could eat anything I ... suffering any ill effects ... my digestion was perfect, ... became sound, restful and ... As I gained in strength I ... work again, and found I ... siderable without becoming ...

"In two months' time I ... man. I can do as ... ever, and have virtually ... lease of life. I make this ... in grateful appreciation ... fits I have derived from ... medicine, for I honestly ... my life to its marvelous ... properties."

Cooper's New Discovery ... Los Angeles at the Owl ...

Schools and Colleges.

Marlborough School for Girls
865 West 23rd Street
Fall term begins September 22th. Certificate admits to college. Pupils under 14 not received.
References from school last attended absolutely necessary if applicant is unknown to the principals.
Weekly lectures in French, with stereopticon, by Mons. Jacquard Auclair, of the French Alliance.
Miss Wiltshire will be at the school after September 6th, every afternoon, from 2 to 4.
MRS. GEORGE A. CASWELL, Principal.
MISS GRACE WILTSHIRE, Associate Principal.

Marlborough Preparatory School
FOR GIRLS UNDER FOURTEEN
636 West Adams St.
Between Chester Place and Figueroa St. Take Yellow University car to Chester Place.
FAMILY AND DAY SCHOOL.
Careful home training, thorough preparation, constant advancement, irrespective of grade limit.
French, German, Spanish, under superior native teachers.
Physical development a specialty. Indoor gymnasium, outdoor courts for drills, grounds adapted to freedom of outdoor life.
Fall term begins Sept. 28th.
The principal may be seen by appointment. Telephones West 2316 and 22269.
MISS IDA B. LINDLEY, Principal.

CUMNOCK SCHOOL
Boarding and Day School for Girls.
SIXTEENTH YEAR OPENS SEPT. 23
CERTIFICATE ADMITS TO COLLEGE
ACADEMIC COURSE—Regular high school course, or elective courses adjusted to individual needs. All pupils given expression work. Small classes. Individual attention. Outdoor life and gymnastics.
PREPARATORY—Fifth to eighth grade work.
EXPRESSION COURSE—For general culture or teaching—embracing Oral and Written Expression, Literature, Dramatics, Voice and Physical Training. Private lessons given all pupils.
PHYSICAL TRAINING COURSE—Normal course for training teachers and playground workers. Special faculty and advantages.
ELECTIVE COURSES—Arranged in any department.
Send for Special Illustrated Catalogue
1500 S. Figueroa Street

Girls' Collegiate School
CASA de ROSAS
Adams and Hoover Streets.
MISS PARSONS and MISS DENNEN, Principals.
18th Year Begins Thursday, September 23d.
UPPER SCHOOL Girls over thirteen years of age. Certificate admits to leading colleges. Domestic science, music, art. Post-graduate work, gymnasium. Limited number resident pupils. 940 W. Adams Street. Opposite Casa de Rosas.
LOWER SCHOOL Girls under thirteen years of age. Kindergarten, Primary, four years of Preparatory Department, fitting girls for Upper School. Music, art, gymnasium. Boys in Kindergarten and Primary classes. Resident pupils.
MISS THOMAS and MISS MOSGROVE, Associate Principals.

Miss Wing's School
Day and boarding. Kindergarten, primary and grammar grades. High school and first year college work. Public school course of study followed. Boys to the fifth grade. Elocution, vocal music, drawing and physical culture included with regular tuition. Classes in dancing, pottery, piano, etc. Pupils register Monday and Tuesday, Sept. 27 and 28. Classes begin Wed., Sept. 29.
MISS ETHELWYN WING, M.A.
Home 53144. Sunset West 5344

Dobinson School of Expression and Dramatic Art. Dobinson Auditorium, 1044 South Hope.
EXPRESSION CLASS—Mon., Wed. and Fri., 2 p.m., opens Sept. 15. Studies: Speaking voice, Shakespeare, and General Literature. Conversation, Word-Analysis, Composition, Reading, Recitation, Pantomime, and Bodily Exercise for improvement of carriage.
DRAMATIC CLASS—Tues. and Fri., 7:30 p.m.
PRIVATE LESSONS—By appointment.

Huntington Hall
EASTERN SCHOOL IN THE WEST. Accredited to Eastern Colleges. OPENS OCT. 14. Principal's office hours every day, 1111 S. Main st., Los Angeles, and Hotel Raymond, Pasadena, Tuesday and Friday morning. Main 7185, F5931.

The Orton School
An English and Classical School, Day and Boarding.
ACCREDITED TO COLLEGES, PARIS BRANCH. Art, Music, OUTDOOR STUDY, Gymnasium.
ANNA B. ORTON, Prin.
154 S. Euclid Ave., Pasadena. Home 694.

FISK TEACHERS' AGENCY
... positions filled on Pacific Coast. Recommends teachers to schools and families. 2A16 Pheasant Bldg., Los Angeles. Phone Main 8294. R. W. and M. L. Coddington, Mgrs. DOUGLAS BLDG., 257 S. SPRING STREET.

Brownsberger Co.
953-7 West Seventh
Day and evening sessions now forming. Send for ...

HEALD'S
Classes are still open for ... or Evening sessions. Heald's ... largest and best-equipped ... on this Coast. In its 41 years ... ated over 25,000 trained ... women. Yet it never has ... ply the demand. Ask for ...
HEALD'S BUSINESS ...
F4769.

Page Military ...
Splendidly equipped ... young boys. $25 to $35 ... alog. Address 137 West ...
21393. PAGE SEMINARY ...
ladies and girls in ... Adams and Grand. ...
3539.

School of Sixth and Alvarado Art and ... Modified ... Additional ... Send for Illustrated ...

HARVARD SCHOOL
Western ave. Opens Sept. ... Day Pupils. Two-acre ... unal training shops. C. ... talled by the Secretary of ... boy the best playground ... him man for selection of ... classroom, of less than ... for illustrated catalogue. ... Greaville C. Emery, Litt. ...

THE MARYLAND
720 BEACON ...
Departments: Academic, ... Preparatory, Primary and ... Day and Boarding. ... catalogue. Public ... F. A. BARR and C. ...
Phone 5226.

Kerrard's Private Business ...
1929 So. Grand ...
$10 a month, 60 ... Other colleges charge ...

Sonnenschein ...
Kindergarten and Primary ... year opens Sept. 23d. ... to Miss Marion F. ... the school, 303 Fortin ... after Sept. 16th.
Home Phone ...

Yale School ...
T. G. Adams, A. ... Boarding and Day ... Gymnasium. ...
NORTH UNION AVENUE ...

CALIFORNIA ...
For boys and young ... day. Military drill. ... acre athletic field. ...
H. WILLIAM ...

$90 ... months ... 5th St. ... elsewhere. ...
L. A. Business ...

MISS DE LAGUNA ... SCHOOL ... THE WHITLEY ...
Accredited to ... Alvarado street.

URBAN ...
Leading coast school. ... Boys. Investigate. ...

Y. M. C. A.—Day ... and Grammar ... teachers, ... evening and ... commercial and ... Open Sept. 21. ...

MISS ALLEN'S ...
Backward Children ...
Sept. 5. ...

Dr. Tom Shu ...
Chinese Herb ... Free ... $2.50 ... 3 months. ... Rheumatism, ... cloth. Kidney, ... Stomach and ... Open day and ...

...mplete Chronic...

BARSTOW ...

...AKY GASOLINE L... CAUSES I...

[BY DIRECT WIRE TO ...

...ROW, Sept. 20.—[Exclusive ...atch.] A leaky gasoline lamp ... a saloon here started a fire this ... which destroyed the Santa Fé ... the Harvey House and read... ..., one saloon, three rooming- ... and several residences. No ... was injured.

...blaze started at 5:30 o'clock p. ...wenty minutes later the Santa ... was a mass of flames and ... half an hour it was leveled. It ... down with it both the Postal ...estern Union wires. For several ... communication with the outside ... was cut off. Shortly after 11 ... p.m. connection was had with ...geles.

...tically the entire town on the ...side of the railroad track was ...ed.

...fire started in the Y. C. Mea... ..., through a defect in the ...er of the gasoline plant. The ... being of frame structure, was ... a few minutes a blazing fur...

SAN DIEGO.

...NK AWARDED ENTIRE ISSUE.

...L INSTITUTION SECURES GOOD ROADS BONDS.

...ids Secured Is Below That ...ed by Other Bidders Who, ...ever, Attached Conditions Su... ...rs Were Unable to Agree to ...rs for Methodist Conference.

[DIRECT WIRE TO THE TIMES.]

DIEGO, Sept. 20.—[Exclusive ...h.] The Supervisors today ...ed to the Bank of Commerce and ... Company of this city the entire ...t $1,250,000 good roads bonds at ...ium of $13,600. According to the ... of the bid the bonds are to be ...r in installments, the first issue ...$50,000.

...ne the Supervisors refused to ...tely deliver the entire issue ... bond brokers declined to bid, ...hest premium offered was $39,... ...E. H. Rollins & Co., on condi... ...t the entire issue be immedi... ...delivered. James H. Adams & ... Los Angeles submitted several ...ith restrictions which the Su... ...e turned down. The first is... ...$50,000 is to be delivered to the ...t October 1, and the next is... ...like amount not until July 1.

...ODIST CONFERENCE.

...preparations have been ... the reception and entertain... ...of at least 1000 worshipers and ...who are due here Wednesday ... the annual conference of the ...iscopal church of South... ..., which will begin ... the Chamber of Commerce ... with the church com... ...delegates will be entertained ...me of San Diego's best peo...

...Stunts, who was super... ...of the Methodist missions in ...ines at the time President ... Governor of the islands, will ...incipal orator of the confer... ...Matt Hughes of Pasadena ... a lecture Sunday evening ... Christian College." Dr. ...E. Locke of Los Angeles will ...ther on "Christianity's Great... ...ion and Opportunity." Bishop ...Hughes will preside at the con... ...meetings. Delegates are ex... ...to arrive tomorrow night and ... several trains from the north ...day.

...George H. Hillerman of Red... ...yesterday installed as pas... ...the First English Lutheran ...

...Davis, the youth mysteriously ...late Saturday night, is still ...tical condition with chances of ... slight. Davis so far refuses ...the police any information that ...ad to the capture of his assail... ...ting that the person is un... ...to him. Harrington F. Shaw one ...two companions of Davis, insists ...are attacked by three Mexicans, ...are inclined to believe that ...and his companions became en... ...in a mix-up over attentions to ...girl who was supposed to have ...a member of the party previous ...outing.

...SAVES DAUGHTER.

...Juan Guallomas returned to ...at Fourteenth and K streets ...day night he found his four... ...-old daughter fighting with a ...known to her. The girl's cloth... ...almost torn from her and she ...sisted when her father unex... ...entered the house. Guallomas ...pounced onto the stranger and ...a terrible beating, afterward ...him over to the police. Guallo... ...subduing the man, asked ...why he was doing in his house ...reply was that he stopped for ...of water. The girl said he ...assault her. At the Police Sta... ...murderer was recognized as ...Downey, who is said by the ...to be an ex-convict. Guallomas's ...said the man came to the ...from a saloon across the street.

...Hugh J. Baldwin, who was ...an unconscious suffering from ...sustained in a runaway last ...is rapidly improving. Fur... ...examination revealed no bones ...and the attending physician ...will get well. One of the ...was so badly injured that it ...Prof. Baldwin's wife, son ...daughter were shaken up and bad... ...bruised, but none received seri...

...PHANTS ON RAMPAGE.

...Stampede at Santa Barbara, ...Tear Down Gardens and ...Demolish Fences.

...TA BARBARA, Sept. 20.—Five ...elephants escaped while a circus ...were being unloaded at 7 o'clock ...morning. The animals terrorized ...streets of East Montecito street and ...Olive avenue. They trampled down ...gardens, broke fruit trees and de... ...fences before they were cap... ...and led back to camp.

...Prof. Baldwin's elephants broke ...fences at breakfast when the ...stampede down Olive avenue ...through the back yards of a ...of small cottages. Then they ...and orchards of lemon and ...and knocked a column from ...corner of a small cottage. This is ...the time this season elephants ...have stampeded. The ...were at Bakersfield, Satur...

...plete Chronicle of One Day's Doings South of the Tehachepi.

NEWS REPORTS FROM CORRESPONDENTS OF THE TIMES.

BARSTOW BLAZE.

...AKY GASOLINE LAMP CAUSES DAMAGING FIRE.

[BY DIRECT WIRE TO THE TIMES.]

...Sept. 20.—[Exclusive ...] A leaky gasoline lamp ...stow here started a fire this ...which destroyed the Santa Fé ...Harvey House and read... ...ms, three rooming... ...and several residences. No ...was injured.

...started at 5:30 o'clock p. ...minutes later the Santa ...a mass of flames and ...half an hour it was leveled. It ...with it both the Postal ...Union wires. For several ...communication with the outside ...cut off. Shortly after 11 ...connection was had with ...

The entire town on the ...of the railroad track was ...

...started in the Y. C. Mos... ...through a defect in the ...of the gasoline plant. The ...being of frame structure, was ...five minutes a blazing fur...

...nace. The fire spread with great rapidity to adjoining property.

Next door to Mosley's place was the establishment of L. J. Henderson, tailor. His building, being only a wooden structure, with brick front, caught before he had time even to remove the wearing apparel. Next the flames spread to the Santa Fé reading-room and offices, and from there to the Harvey house, and then to the Fletcher & Egan barber shop and grocery store. Then they wiped out G. B. Parks's rooming-house and the Cooper and Ballard rooming-houses. The next to catch was the palatial Harvey rooming-house, where the Harvey house employés have their quarters. Here the fire's progress was stopped by a vacant lot belonging to E. M. Hawes.

The damage, roughly estimated, amounts to approximately $80,000. The Santa Fé buildings were, of course, insured, but none of the private property owners carried insurance. T. C. Mosley will be the heaviest loser, probably $10,000.

The firemen were greatly handicapped through an insufficient pressure of water.

SAN DIEGO.

...K AWARDED ENTIRE ISSUE.

...INSTITUTION SECURES ...OOD ROADS BONDS.

...Secured Is Below That ...by Other Bidders Who, ...Attached Conditions Su... ...Were Unable to Agree to. ...for Methodist Conference.

...RECT WIRE TO THE TIMES.]

...DIEGO, Sept. 20.—[Exclusive ...] The Supervisors today ...to the Bank of Commerce and ...company of this city the entire ...$...,000 good roads bonds at ...of $...,656. According to the ...of the bid the bonds are to be ...in installments, the first issue ...

...the Supervisors refused to ...deliver the entire issue ...bankers declined to bid. ...premium offered was $29,... ...B. Rollins & Co., on condi... ...the entire issue be immedi... ...ered. James H. Adams & ...Angeles submitted several ...restrictions which the Su... ...turned down. The first is... ...is to be delivered to the ...October 1, and the next is... ...amount not until July 1, ...

...ODIST CONFERENCE.

...preparations have been ...receptions and entertain... ...1400 worshipers and ...are due here Wednesday ...annual conference of the ...Episcopal church of South... ...which will begin ...Chamber of Commerce ...with the church com... ...will be entertained ...San Diego's best peo...

...Shanks, who was super... ...the Methodist missions in ...at the time President ...on the islands, will ...discourse of ten instead of ...for illustrated catalogue. ...Grenville C. Emery, Ltd. B...

HUNTER'S TALE.

CUTS JUGULAR IN A CANYON.

SPORTSMAN SAYS 'TWAS MOST TIMELY THRUST.

San Bernardino Man Delights Gate City Reporters With a Charles D. Roberts Story of Desperate Fight With Wounded Buck in Neighborhood of Bear Valley.

SAN BERNARDINO, Sept. 20.—Charles Grimes and Charles Wilson had a desperate fight with a wounded buck in Fawn Skin Cañon, this side of Bear Valley, yesterday morning. Finally Grimes sunk his hunting knife in a vital spot, bringing the angry buck to the ground. The stroke was a timely one, as both men were exhausted and ready to drop, having fought for over an hour.

Wilson wounded the animal. It dropped, and was supposed to be dead. As the two men bent over the supposed carcass the buck suddenly bounded to its feet, and attacked the hunters. It leaped continually, attempting to stamp them to death. Back and forth they fought, leaping, darting, and slashing, the deer time and again almost getting one or the other of the men beneath its feet.

Suddenly Grimes drove his knife into the deer's neck and cut the jugular vein. The men arrived here this forenoon with the buck's carcass. Their clothes were in shreds and Grimes bears a painful injury on the chest, where he was kicked.

DOG GONE.

A valuable spaniel owned by H. S. Wall dropped dead this forenoon of heart failure. The canine had been in the Wall family many years. It had partaken of a daintily prepared repast and was on its way down the front steps when death suddenly seized it.

TAX RATE IS FIXED.

Riverside County Rate Lower Than Last Year—Road Work Generously Provided for.

RIVERSIDE, Sept. 20.—The county tax rate was fixed by the Supervisors today at $1.10 on each $100 valuation inside incorporated cities and $1.75 outside. This is 10 cents lower than last year's rate outside cities, and 20 cents lower inside. The assessed valuation of the county is $30,669,935.

In addition to the fixed running expenses, the budget as prepared by County Auditor Brown carries special appropriations of $15,000 for the completion of the Banning-Idyllwild road in the San Jacinto Mountains, $25,000 for the purpose of oiling county roads and $10,000 for furnishing and maintaining a detention home. Road work is generously provided for by a rate of .40, and a special road fund rate of .20.

The rate is apportioned thus: General fund, .23; school fund, .176; salary fund, .13; bond and interest fund, .02; hospital fund, .05; road fund, .40; special road fund, .20; State fund, .364.

SUES CIRCUS OWNERS.

Alleging that he was permanently injured by being kicked by a vicious horse belonging to Ringling Bros.' show, upon its appearance in Riverside two years ago, Jacob J. Claflin this morning began an action in the Superior Court against the proprietors of the show for $12,130 damages.

Claflin alleges in his complaint that he was kicked by the horse while on Blaine street, a public highway, and that the circus proprietors were aware of the fierce disposition of the animal. Claflin's right leg was broken. He alleges that it has ever since been weak and shorter than formerly, and that he has been unable to attend to his business as hardware merchant.

A marriage license was issued by the County Clerk today to Warren D. Cart, aged 21, a native of Iowa and resident of Redlands, and Alta G. Bunnell, aged 18, a native of Illinois and resident of Orbita.

SYRUP FROM CANTALOUPES.

Clergyman of Imperial Demonstrates Four Cents' Worth Can Be Got from Each Melon.

IMPERIAL, Sept. 18.—A new industry, the making of table syrups from cantaloupes, may be developed in Imperial Valley as the results of experiments carried on the past season by Rev. E. A. Child, pastor of the Christian Church at this place. Mr. Child has demonstrated that a standard-sized cantaloupe will produce from 4 to 6 cents' worth of table syrup of fine quality. He believes it is practicable to establish mills for the working up of the surplus cantaloupe crop at a highly profitable margin.

The quarterly statement of the First National Bank of Imperial shows that it has deposits subject to check amounting to $325,603.

This fall will bring about a greatly increased acreage in barley in Imperial Valley. Much new land will come under cultivation on ranches which have been only partly in crops heretofore, and in some cases alfalfa fields will be plowed up to be seeded to barley.

Interest in tennis is being aroused, and Imperial will have a good club to participate in valley events the coming season.

Hay at Wholesale.
Car lots. E. R. Long, Bakersfield, Cal.

ORANGE COUNTY.

PITCHED ONTO PILE OF BRICK.

WELL-KNOWN HORSEMAN INJURED AT SANTA ANA.

Supervisors Settle Tax Rates—Bean Growers Consider Offer for Limas. Widow of Albert Brooks Is Left One Dollar, Rest of Estate Going to Daughter.

SANTA ANA, Sept. 20.—L. F. Clapp, a well-known horseman, was thrown from a rig in a runaway this evening, onto a pile of brick. He received a broken hip and possibly internal injuries. Clapp is one-legged. He deals extensively in horses, principally in Orange, Riverside and Imperial counties.

TAX RATES.

The Supervisors settled upon tax rates today. The county rate is $.836, outside cities, and $.536 inside cities; the State rate is $.364, making $1.20 outside cities and $.90 inside cities. The items of the State and county rate of $1.20 are: State, $.364; current expense, $.16; salaries, $.07; county schools, $.29; hospital, $.06; interest and sinking, $0.24; county park, $.002; roads, $.30. The Fullerton city rate—Fullerton being the only city whose rate is fixed by the Supervisors—was set at $1.12. The Santa Ana school rate is $.90; the Talbert Drainage District, $2.30; the Delhi Drainage District, $.30; Newbert Protection District, $.12. Last year's State and county rate was $1.70.

LIMA PRICES.

Bean growers in this county are being offered $3.50 per 100 pounds for their limas. The first offers were made today, having come as the result of the fixing of prices by the Bean Growers' Association, composed largely of Ventura people. The buyers here are informed that the association set $2.75 last Saturday as the price for its beans. This includes brokerage.

ONE DOLLAR FOR WIDOW.

The will of Albert W. Brooks, filed for probate today, leaves his estate, worth $1700, to Edna F. Brooks, his daughter, except $1, which is left to the widow, Julia A. Brooks. The will provides that should any other person establish heirship $1 shall be paid him. Frank P. Firey of Pomona is the executor named. He, too, applies for letters of guardianship upon Edna F. Brooks, who is aged 14.

The city schools opened today with an enrollment of 1629, an increase of over 170 over last year. The High School today enrolled 380, as against 274 for 1907, and 328 for 1908, and by the end of the week the enrollment will reach 400.

John Prothero, aged 71, a native of Wales, died at El Toro yesterday. Prothero lived in California fifty-five years.

County Assessor W. M. Scott was today given a sixty-day leave of absence. He will attend the Fraternal Aid convention at Lawrence, Kan., and will visit in Chicago.

The Supervisors today appointed James Heaston constable of Los Alamitos township. He is the fourth man in the position since the last election. The job pays $10 a month, which is small compensation for the work.

MARRIAGE LICENSES.

Marriage licenses were issued today to Howard L. Stilwell, aged 22, and T. Anna Krater, aged 19, both of Los Angeles; Lee D. Bixby, aged 25, of Los Angeles, and Mary Gallagher, aged 22, of Colegrove; Perry C. Dodge, aged 32, of Glendale, and Leolia Pringle, aged 21, of Los Angeles; Frederick W. Mitchell, aged 41, of Anaheim, and Daisy E. Swerdfeger, aged 32, of Santa Ana; Zaddock P. Williams, aged 22, and Tillie Yost, aged 18, both of Los Angeles.

IMPERIAL COUNTY.

APPOINTS FIVE ON WATER PLAN.

CHAMBER OF COMMERCE NAMES ITS REPRESENTATIVES.

Will Advise With City Trustees of El Centro Regarding Municipal Plant—As Result of Successful First Year of Cotton Growing Oil Mill May Be Established.

EL CENTRO, Sept. 18.—The Chamber of Commerce this morning appointed an advisory board to cooperate with the City Trustees in securing municipal waterworks. This action was taken at the request of the Trustees. The board is composed of George A. Carter, president of the Chamber of Commerce; Judge Ansel Smith, County Surveyor C. N. Perry, W. C. Whitescarver and H. C. Griswold.

An appeal is to be made to the Supervisors asking that a test well be sunk at county expense at some point in the valley, so that all the towns may profit by the results.

OIL MILL MAY COME.

As an outcome of the successful first year in the Imperial Valley cotton-growing industry, it is probable that El Centro will secure a cottonseed oil mill. Its establishment by local men is being discussed.

The Imperial Valley Cotton Growers' Association will have its next meeting here at the new gin, on October 2, at which time a demonstration of ginning and compressing home-grown cotton will be given. The association has selected Joseph R. Loftus as president, and L. E. Brack secretary and treasurer. It has agreed on 30 cents per 100 pounds as the standard price for paying cotton pickers.

Mr. Loftus has sold the cotton crop on the Meloland ranch to the Oakland Cotton Mills Company for 12 cents per pound f.o.b. El Centro. It is probable these mills will secure most of the valley crop this season.

The prediction is made that next year will bring about the planting of fully 20,000 acres in Imperial Valley.

The recent summer rains caused large areas of storm water to form back of the levees on the Yuma Indian Reservation, in Imperial county, thrown up to form protection against the high waters on the Colorado River. Cuts have been made in the levee to drain off this stagnant water into the river.

Water Company No. 5 has decided to borrow $7000 to carry on improvements.

Public Administrator E. E. Forrester will make final settlement of all cases under his jurisdiction before the Imperial County Superior Court, October 1. Two of these, the D. P. Duncan and J. J. Teller estates, involve the disposal of Imperial Valley real estate.

County Supervisor Porter Ferguson has inspected the public highways of the Colorado River district.

The Sternberg well-drilling outfit from Thermal has been sinking a test well at the new townsite of San Felipe, in the Superstition Mountains district. A depth of 846 feet has been reached, with good indications of water. The strata in which the rig is now drilling is alternate decomposed granite and sandstone.

UNCLE SAM'S AFFAIRS.

Registering-Letter Fee Increased.

After November 1, it will cost 10 cents instead of 8 cents as at present, to register a piece of mail. An order to this effect issued by Postmaster-General Hitchcock.

The order increases the maximum indemnity paid to the owner of a lost or rifled registered letter from $25 to $50, thus doubling the department's liability for valuable articles intrusted to its registry branch. This additional insurance of $25 for 2 cents is granted at a much lower rate than is offered for a similar amount by any private concern.

The changes ordered constitute the first move toward making the postal service self-sustaining. The registry system is reported to be conducted at a loss, and in order to make it pay its way radical measures are necessary. New features being considered by the Postmaster-General include the establishment of a parcel registration system with a 5-cent fee and a small indemnity, and a preferred class of registered matter of high value with increases in the fee and indemnity up to 20 cents and $100, the limits fixed by law.

It is pointed out that the parcel measure will meet a public demand for a cheap and safe means of transmitting Christmas packages and others of like character, and that the graduating of the fee in accordance with the risk involved and the amount of care necessary to insure safe transmission is in accord with sound business principles. It has been also suggested that the idea be carried a step further, by asking Congress to raise the limit of fee and indemnity, in order that the department may assume full liability for all matter accepted for registration, and may impose an adequate charge for the responsibility undertaken.

In addition to these changes affecting the amount of fees and indemnities, the Postmaster-General's committee of experts, which is still in session, has under consideration important modifications of the registry system that should lessen considerably the cost of operation without any impairment of the efficiency.

Postal Card's Popularity.

The popularity of the postal card is proved by the vast number used. The contract for the four years beginning January 1 next calls for 3,487,000,000 postal cards to be furnished in three styles. Of the regular 3¼x5½ size 3,400,000,000 will be supplied. There will be 77,000,000 of the double, or reply postals, and 10,000,000 cards of a size corresponding to the standard index card. This latter card is expected to prove of great convenience and value to business men. Since postal cards were first introduced in this country in 1873 the number used has increased from 21,000,000 in that year to 950,049,029 in 1909. There has been a great gain this year even over last year, the department requiring 140,622,270 more cards for its use in 1909 than in 1908.

The new contract calls for a stock of lighter, finer quality than heretofore, and the Postoffice Department expects to provide for the public a better card at less expense to the government.

Protecting Commercial Interests.

Secretary of State Knox is giving special attention to the development and protection of the commercial interests of the United States in Latin-America, and to that end has created in the State Department the division of Latin-American Affairs, which is to be devoted exclusively to these matters. He has appointed Thomas C. Dawson of Iowa, United States Minister to Chile, as chief of the new division, and William T. S. Doyle as assistant chief.

The statement is made at the State Department that the increasing investment of American capital in Latin-America and the obligations resulting from closer political relations between this country and those of all the countries of Central and South America, impose upon the Department of State one of its heaviest duties. To deal with these opportunities, to foster and facilitate legitimate American enterprise and to protect American property and property rights in Central and South America, Secretary Knox has ceated this new division.

TEUTON WON'T GROWL.

German Admiral Will Not Dispute Question of Precedence at Hudson-Fulton Celebration.

[ASSOCIATED PRESS NIGHT REPORT.]

BERLIN, Sept. 20.—Admiral Von Koester, who is now nearing New York, where he will represent the German navy at the Hudson-Fulton celebration, has no intention of engaging with Admiral Sir Edward Seymour or any one else in a controversy over the question of precedence.

It came to Admiral Von Koester's attention before he left Berlin that doubt had arisen whether he or Admiral Seymour held the highest rank.

Admiral Von Koester and Admiral Seymour are old friends, and for this and other reasons the admiral declines to become party to any dispute. He will leave the question of precedence to be determined by the American authorities in accordance with international custom.

You Will Never Accept a Substitute for

BURNETT'S VANILLA

after you have once used it.

The superiority of Burnett's delicious flavor is instantly apparent to all good cooks. Try it just once, if you want to know the finest flavoring possible.

Send us your grocer's name and we will mail you, FREE, thirty-six original, tested recipes of delicious dishes easily and economically prepared.
You will get new ideas from this FREE book.
JOSEPH BURNETT COMPANY, 36 India St., Boston

Benjamin Clothes

The Half Yearly
New York Style Show
of
Benjamin Clothes
for
Men and Young Men
—Garments of Surpassing Distinction, Emphatic Grace and Exquisite Finish

If you prize the niceties of dress and prefer clothes of metropolitan grace and good form to garments lacking both, then survey the Benjamin Fabrics and Fashions now on view at this store. Come in and familiarize yourself with the Authentic New York Styles.

You never saw such a collection of worthy fabrics—Harris, Bannockburn and Kunhard Tweeds, Athlone Cheviots, etc.—in patterns that are genuinely exclusive.

If yours is a Benjamin Suit no man can be better dressed than you are.

Call or Write for the New Benjamin Clothes Book

James Smith & Co.
137-139 S. Spring St. Bryson Block Cor. 2nd & Spring

Dangerous Relief

Many people believe that when a drug gives relief it is doing good. That's a big mistake. Drugs can only give temporary relief, and it is always at the expense of the nerves and vital organs.

If you have a pain or an ailment of any kind, you don't want to feel yourself into the belief that you are getting well when you are not. That's all you do when you dose yourself with drugs.

It is easy enough to stop a pain by stupefying the nerves with poisonous dope, but the pain will return as soon as the stupor passes off. You can force a weak organ to act by giving it a powerful stimulant, but you can't restore its natural strength that way, and it will be weaker than ever when the drug stops working.

That is why temporary relief is dangerous. Drugs do not remove the cause of disease, and every minute that they give relief the disease is getting a firmer hold upon your system. As long as the cause remains the trouble stays there, and the only way to get rid of it is to assist nature. Nature wants strength, vitality, power to fight disease and drive it out, not poisons, which only make it worse.

Electricity is nature's medicine, and the proper use of it will restore you to perfect health.

Dr. McLaughlin's Electric Belt is a scientific appliance for saturating the body with electricity while you sleep. It is not like dry cell belts, faradic batteries and other shocking machines you may have seen or used. Dr. McLaughlin's Electric Belt does not shock or burn. The current is powerful in its action, but is soothing and pleasant to the nerves. For hours at a time Dr. McLaughlin's Electric Belt sends the glowing electric fire coursing through the nerves and vitals, renewing their energy and giving to every weak organ the power to do its work as nature intended.

It cures all such troubles as lumbago, sciatica, nervousness, rheumatism, insomnia, weakness of any kind and stomach, kidney, liver and bowel disorders.

GET THIS FREE

Cut out this coupon and bring or mail it to me for my free 50-page book about my treatment. This book is beautifully illustrated with pictures of well-built, robust men and women, showing how Dr. McLaughlin's Electric Belt is applied, and explains many things you should know regarding the cause and cure of disease.

If you can't call I'll send the book, closely sealed, absolutely free.

Consultation free to all.
Office Hours—9 a.m. to 6 p.m.; Mon. and Sat. until 8 p.m., Sunday, 10 to 12.

THE DR. M. D. McLAUGHLIN CO., 220½ So. Spring St. (Over Baker's Shoe Store).
Please send your free book.
Name.....
Street or Box.....
City.....
T-9-21-9

Special Tract Directory.

VERMONT SQUARE
On Normandie, Vernon and Western avenues.
Lots $650 and up, easy terms.
SOUTHWEST LAND CO.
410 Pacific Electric Building

Whitmore Park
50-Ft. Lots $550
Office, Cor. Central and Slauson Avenues

$900 for 5 Acres
AND A BEAUMONT CITY LOT.
The great bargain the homeseeker will find in Southern California. Lands are selling fast—get yours before too late. Our Free Stereopticon Lecture at 10:30 a.m. and 8 p.m. daily tells the story truthfully.
BEAUMONT LAND & WATER CO.,
616 South Broadway.

Los Angeles Investment Co.
A8118 336-337 S. HILL ST. Main 2243
HOME BUILDERS
Will Build to Suit
Upon Your Own Lot—or will furnish Lot. RENT PAYING TERMS.

Ramona Park
Lots and acreage. 20 minutes from Los Angeles. For full particulars see
FRED W. MARSHALL,
With Althouse Bros.
430 S. Broadway, Bumiller Bldg.

50 BUNGALOWS BUILDING
McCARTHY
Selling for $1500 to $1750
$75 to $100 down, $10 to $20 month.
207 N. Broadway, Main 1203, A5641.

SOMERSET ACRES
Acre Home Sites With Free Water
$350 and Up; $10 Down, $10 Per Month
EMIL FIRTH, 319 West Fourth St.
"You're Safe at Firth's."
A-8105. M. 2943.

Rental Department
For Stores, Offices and Houses,
ROBT. MARSH & CO.
Security Bldg., Main Floor.
Telephone Exchange 175. Entrance Fifth Street.

Orange Groves
Ten Minutes from Riverside
S. A. SELOVER, with Strong & Dickinson, 147 So. Broadway.

LOMITA
Little Farms in the San Pedro Harbor district, where consolidation makes values rise. $400 per acre and up.
W. I. HOLLINGSWORTH & CO.
118 West Sixth Street

San Pedro Property
MASON & WALTER,
117 W. 6th St. San Pedro, Cal.

"The Home Beach"
SUNSET BEACH
An excellent investment opportunity. Investigate. You'll see for yourself why it's good. Ask
ALBERT H. BEACH CO.,
202 Security Bldg.
F5903. Main 3172.

Weekly Excursions to
CORCORAN
See NEWPORT & MILNER
Gen. Agents for Security Land and Loan Co., 304-309 Central Bldg.
Sixth and Main.

$350.00
Large, level lots.
One and one-half blocks from 5c street car line.
JANSS INVESTMENT CO.,
320 Pacific Electric Bldg.
Home 10345, Broadway 2468.

Santa Fe
LAST EXCURSION TO SAN DIEGO
SEPT. 21-22
Limit 30 Days
$3
ROUND TRIP
Stopovers permitted at Oceanside and Del Mar.

Coronado is just across the bay— Tia Juana, Old Mexico, but a short ride—and La Jolla the place of the mysterious sea caves and gold fish pool is another of the interesting side trips.

For details just phone or call on
E. W. McGee, Gen. Agt.
334 S. Spring St.

CARTER'S LITTLE LIVER PILLS. CURE SICK HEADACHE.
Genuine Must Bear Fac-Simile Signature
Brent Good

SICK HEADACHE
CARTER'S LITTLE LIVER PILLS.
Positively cured by these Little Pills.
They also relieve Distress from Dyspepsia, Indigestion and Too Hearty Eating. A perfect remedy for Dizziness, Nausea, Drowsiness, Bad Taste in the Mouth, Coated Tongue, Pain in the Side, TORPID LIVER. They regulate the Bowels. Purely Vegetable.
SMALL PILL. SMALL DOSE. SMALL PRICE.

CARTER'S LITTLE LIVER PILLS. CURE SICK HEADACHE.
Genuine Must Bear Fac-Simile Signature
Brent Good

CANCER
I Will Give $1000 If I Fail
to cure any cancer or tumor I treat before it poisons deep glands without KNIFE OR PAIN, AT HALF PRICE for 30 days.
No Pay Until Cured. Absolute Guarantee

Best 136 page book on Cancers ever Printed, SENT FREE, and testimonials of hundreds cured, after operations fail. We refer you to any bank or business firm in Los Angeles; Masons, Odd Fellows or Foresters of America. Investigate cures. Write for the book.
Address Suite C DR. S. R. Chamley & Co.
Chamley Bldg., 747 S. Main Street
LOS ANGELES, CAL.
Kindly send to some one with cancer.

Listen!
One week's treatment will convince you that we can restore you to robust, buoyant and vigorous health, no matter what your ailment may be. Consultation strictly confidential and absolutely fair and honest treatment assured. Office hours, 9 to 5, evenings 7 to 8.
German Medical Institute
702 S. Spring Street.

Every Woman
MARVEL Whirling Spray
For sale by SUN DRUG CO., 334 S. J. A. st., & OWL DRUG CO., 320 S. Spring.

ASTHMA
Suffocating agony. Difficulty in Breathing. Choking Sensation. Asthma most aggravated and long standing cured with
BRYANS' GREAT REMEDY
Get it. Try it. Be sure it is
BRYANS' ASTHMA REMEDY
10, 25 and 50 Cent Boxes
at Best Druggists. Trial on request. Bryans' Drug House, Rochester, N. Y.

Good Buy
"Home Builders" stock
Now $1.50 per share.
Get hold of a block
And have money to spare.
Pays 3 per cent. quarterly cash dividends
Apply—"HOME BUILDERS"
410 Mason Opera House.

BUSINESS. Barometer of the Markets.

FINANCIAL.

OFFICE OF THE TIMES,
Los Angeles, Sept. 21, 1903.

BANK CLEARINGS. Bank clearings yesterday were $1,927,907.62. For the corresponding day of 1902, $1,728,665.17; for the same day of 1901, $1,791,736.62.

Monday	$1,927,907.62
Total	$1,927,907.62
Same time, 1902	1,728,665.17
Same time, 1901	1,791,736.62

Following are the quotations on general and mining securities listed on the Los Angeles Stock Exchange, ground floor, I. W. Hellman building, Fourth and Main streets, for yesterday's session of the exchange:

OIL STOCKS.

	Bid.	Asked.
Amalgamated Oil	$ 75.00	$ 80.00
Associated Oil Co	.67½	.70
Am. Petroleum Co. pfd.	77.00	....
Am. Petroleum Co. com.	35.00	35.50
Associated Oil	32.75	3s. 33½
Bakersfield Oil Co.	....	1.00
Brookshire Oil	....	1.00
Central	1.37½	1.38
Columbia	1.34	....
Continental Oil	.97½	.99
Electric Oil Co.	.50	.60
Fullerton Oil	1.11½	1.20
Home Oil	....	.22
Jade Oil Co.	.11½	....
Mexican Petroleum	....	1.50
Mexican Pet. Ltd. pfd.	87.50	90.00
Mexican Pet. Ltd. com.	27.00	28.00
New Pa. Petroleum Co.	.80	....
Olinda Land Co. (Old)	.32½	....
Palmer Oil Co.	1.21	1.27
Peerless Oil Co.	....	.25
Petroleum Oil Co.	....	.20
Final Oil Co.	....	12.50
Providence Midway Oil Co.	....	.30
Reed Crude	.31½	....
Rice Ranch Oil Co.	....	1.50
Shasta Oil Co.	....	....
Shell Oil Co.	100.00	....
Southern	104.50	105.00
Union Provident Co.	103.75	104.00
West Coast Oil com.	5.00	....
Western Union	....	95.00

BANK STOCKS.

	Bid.	Asked.
All Night & Day Bank	$150.00	$160.00
American Savings Bank	142.00	....
Bank of So. California	....	125.00
Broadway Bank & Trust	160.00	175.00
California Savings Bank	114.00	125.00
Central National Bank	170.00	180.00
Citizens' National	214.00	....
Commercial National	127.00	....
Merchants' Savings Bank	160.00	165.00
Farmers & Mer. Nat'l	230.00	....
First National Bank of L. A.	12.50	....
First National	200.00	....
German-American Savings	125.00	150.00
Globe Savings Bank	110.00	120.00
Home Savings Bk. of L. A.	112.00	....
Los Angeles National	125.00	....
Merchants' Trust Co.	75.00	80.00
Nat'l Bank of California	175.00	....
Nat'l Bank of Commerce	....	111.00
Security Savings Bank	250.00	400.00
The Southern Trust Co.	12.00	20.00

(40 per cent. paid up.)

BONDS

(Prices include accrued interest.)

	Bid.	Asked.
American Petroleum Co.	75	80
Associated Oil Co.	94	97
Berlin D. W. & L. Co.	93	97
California Pacific Railway	....	100
Corona City Water Co.	....	....
Crown Power & Ry. Co.	95%	....
Cucamonga Water Co.	93	101
Edison Electric Co. 1s R.	101	103
Edison Electric Co. old issue	102	104
Home Telephone Co.	98	100
Home Tel. Co. 1st Refg.	79	81
L. A. Gas & Elec. Co.	97	98
L. A. Gas 1st Con. Mtge.	94	97
L. A. Railway Co.	110	....
L. A. Traction Co. 5s	107	108
L. A. Traction Co. 6s	117	118
Mason Trans. & R. Co.	92	93
Pacific Electric Ry. Co.	100	101
Pacific Light & Power Co.	105	106
Pasadena Gas & Elec. Co.	....	90
Pomona Con. Water Co.	95	....
Riverside H. T. & T. Co.	....	78
Riverside Water Co.	73	75
S. D. H. T. & T. Co. 1st Mtg.	77	79
San Bernardino Elec. Ry.	....	94
Temescal Water Co.	93½	....
Union Transmission Co.	94½	....
Visalia Water Co.	....	50
Whittier H. T. & T. Co.	....	....

INDUSTRIAL AND PUBLIC UTILITIES.

	Bid.	Asked.
Berlin D. W. & L. pfd.	$ 1.50	$ 1.75
Berlin D. W. & L. com.	1.00	1.10
Edison Electric pfd.	92.00	95.00
Edison Electric com.	85.00	90.00
Edison Electric Co. 5 per c.	92.00	95.00
Home Telephone pfd.	91.50	92.50
Hutchinson S. P. Co.	31.50	34.50
L. A. Investment Co.	1.87	1.90
Pasadena S. P. Co.	32.00	34.00
Pac. Mutual Life Ins. Co.	225.00	....
Pasadena H. T. & T. Co.	....	82.00
Redlands H. T. & T. Co.	....	98.00
San Diego H. T. & T. Co.	91.00	93.00
S. Monica H. H. T. pfd.	91.25	92.00
S. Monica H. H. T. com.	....	....
Seattle Water Co.	....	100.00
Title G. & Trust Co. pfd.	106.00	....
Title I. & Trust Co. pfd.	120.00	125.00
Title I. & Trust Co. com.	120.00	125.00
Title I. & Trust, Ser. C.	120.00	125.00
U. S. L. D. T. & T. Co.	61.50	62.50
Union Trust Co.	....	90.00
Whittier Home T. & T. Co.	....	80.00

SALES: 20 American Petroleum at 35.00; 20 Associated Oil at 34.12½@34.00; 100 Fullerton Oil at 1.20@1.19; 2000 Olinda Land at 35; 20 Union Oil at 105.00@104.75; 20 Home Telephone pfd. at 92.50; 10 Home First Refunding bonds at 101@101.50.

MINING STOCKS.

CALIFORNIA.

	Bid.	Asked.
Miscellaneous—		
California Hills M. Co.	.11½	.12½
Consolidated Mines Co.	*1.30	1.40
Mt. Gaines Con. Co.	.02	.04

MEXICO.

Clark Copper Co.	.82	.85½
Hermosa Mining Co.	....	.82

NEVADA.

	Bid.	Asked.
Miscellaneous—		
Dunlop Copper	....	.02½
Johnnie M. & M. Co.	.09½	.11
Searchlight District—		
New Era	....	.20
Quartette	....	.14
Searchlight M. & M. Co.	....	.02
Searchlight Parallel	....	.02½
Searchlight Western	....	.04

*Per thousand shares.

SALES: 21,000 Clark Copper at 4@3½; 500 do. at 3¾; 100 Daisy at 13; 200 Goldfield Consolidated at 7.05; 1000 Johnnie Mining and Milling at 11.

THE MARKETS.

LOCAL PRODUCE MARKET.

The first New England cranberries of the season reached the market yesterday morning. An entire car came, consigned to three of the largest dealers of the city who will be the chief cranberry distributors throughout the season. The first berries were grown and packed near Middleboro, Mass., and are of good quality. The initial prices on cranberries are at least $1 a barrel higher than last year, when the market opened at $8 per barrel. Prices quoted yesterday were $9.50. This is attributed to the fact that there are fewer berries to harvest this year than last. The growers are advertising their crop in various ways and this is also a cause for the growing demand for the berries. With every quart of berries, a package of folders is shipped, giving directions for preparing the berries in a number of different ways in addition to proving them a health food.

Egg prices went up 1 cent yesterday morning. This advance was made only in local grades. Extra select cases are now wholesaling at 45 cents a dozen, while case counts are worth 39 cents. Receipts were only 97 cases over Saturday and Sunday.

Butter was not quite as firm at the beginning of the week as at the close of last. Extras were off from 1 to 1 cent in quality. Receipts were light, however, only 13,361 pounds, the demand being the chief cause for the weakness. Eastern firsts were held at 21 cents.

Offerings of cheese were well distributed throughout the cheese list. There were no buyers on hand, every one of the brokers appearing to have something to sell, but caring to take no more. Imported Swiss was the only variety which seemed to be an exception to the rule. Receipts of cheese were 6257 pounds.

Little difference was noticeable in spuds. They were steady and receipts were 2553 sacks. Onions were more firm than for some time and the wholesale quotation was advanced 10 cents a hundred on the street, the onions sold at $1 for local and 10 cents higher on northern. Jobbing, they were even lower than this. No receipts were reported.

Sweet potatoes broke again. They were offered as low as $1.50 on the street and the very best grades sold, freely at $1.75. The supply of sweets this season is surpassing the demand. Bell peppers and chilis were worth 2 cents a pound. Good beans brought 3 and 4 cents, while peas brought the latter sum. Sweet corn was quoted at 75 cents per sack. Tomatoes continue to advance. They were offered at 90 cents on good stock yesterday. Celery is worth 25.

The first pomegranates of the year were brought in. They were held at $1.50 a lug box. Black Spanish figs are making their appearance in quantities. They are held at $1.50 per two-layer box. Most of them are being received from the orchards near Downey. Beauty Cargo pears were offered at 2½ to 4 cents a pound. Salaway peaches were in good stock at 75 cents a box.

Smelt, barracuda, bonita, halibut and albacore furnished the bulk of the trade with ocean fish. Carp were practically the only northern fish received.

Prices Current.

EGGS—Fresh California ranch, candled, extra selects, 41; selected, 41; fresh ranch, local, case count, buying price, 36@37; selling price, 39; northern, candled, 34; northern, current, 31; eastern, candled, 34; eastern, firsts, 31; eastern, storage, 27.

BUTTER—Creamery, extras, 27½ per 3-lb. roll; creamery, firsts, 25; dairy butter, 21 per roll; cooking, 17 per lb.; ladles, 18 per lb.; eastern, creamery, 21 per lb.

CHEESE—Cal. Asebter, 13½; Cal. Y. A., 13; hand, 12; northern, fresh, 12; Oregon twins, 13½; singles, 13½; Dem. Sw., 13½; El. Imp., 13½; Limburger, 12@13; cheddars, 11; brick cream, 13@13½; Roquefort, 28; Edam or Gouda, 1.50@2.00; Tutters, 13@14; Sierra, 50 per box; German Breakfast, 1.50 per box; Switzerkaet, 1.10 per box; Camembert, 1.10 per box; Pineapple, 1.00 per box; Canada cream, 1.00 per box.

BEANS—Pinks, No. 1, 2.30; Lady Washington, No. 1, 3.40@3.50; small white, No. 1, 3.60; Lima, No. 1, 4.60; Alrecrest lentils, 6.00; black eye, 2.85; Garvanzas, 4.00@4.50.

DRIED FRUITS — Apples, evaporated, 11; blackberries, 7 lb. cartons, 10@11. Citron, choice, 10; peels, boxes, 17½@18. Currants, in 1-lb. packages, 7; bulk, 6½@6¾. Dates, fancy, bulk, reclaimed, 4½; fancy, 10 1-lb. packages, imported Persia, 6½; fancy, 10 1-lb. packages, fancy Persia, 12; Hallowi, per box, 10 1-lb. bricks, 1.35; White, 10-lb. bricks, 1.35; Sayer, 10-lb. box, 1.35; Smyrnaform, per lb. in fancy, 7½; choice, 6½; choice, cooked, 4; fancy pealed, 8; choice, pealed, 6½; Egyptian, per lb., 6½. Figs, fancy, 5s, per box, 1.00; lemon or orange, 10, 1-lb. packages, 1.00; 7½; 50-60, 5½; 50-60, 4@4½; 60-70, 4; 70-80, 3½; 80-90, 3; 90-100, 2½; (Will be packed in 10-lb. boxes, 10c extra.) Apricots, fancy, 10@11; choice, 9; Pears, 5@6; Plums, 5.

RAISINS—Per box, layers, 1-crown, 1.20; 2-crown, 1.40; 3-crown, 1.60; clusters, 4-crown, 2.00; 5-crown, 2.25; 6-crown, 2.50; 7-crown, 2.75; loose, 1.75; clusters, 2-crown, 2-lb. boxes, 1.75; clusters, 3-crown, 2-lb. boxes, 1.85; clusters, 4-crown, 2-lb. boxes, 2.00; clusters, 5-crown, 2-lb. boxes, 2.25; Muscatels, per lb. 2-crown, 2-lb. boxes, 1; 3-crown, 2-lb. boxes, 4; 4-crown, 2-lb. boxes, 6; Seedless Sultanas, 9-10, per box, 1.00; Seedless Sultanas, 12-16, per box, 1.00; Thompson's Seedless, fancy, 10; 10; Thompson's Bleached, fancy, 10; 10; Thompson's Bleached, fancy, 9-10 lb. 11@11; seeded, fancy, 9 1-lb. packages, 11.

NUTS—New almonds, fancy IXL, 16@17; soft shell, fancy, paper-shell, 14 almonds, choice, medium, 13; standard soft shell, 12; Brazils, fancy, new crop, 14@15; pecans, large, 16@17; small, 13; peanuts, eastern, choice, 7; peanuts, roasters, "Star," 7; peanuts, roasters, "Nut," 6; peanuts, Japs, fancy, raw, 6½@6¾; peanuts Japs, fancy, roasted, 8@9; California, raw, 5@6; roasted, 7; walnuts, Bordeaux, 15; No. 1 soft shell, 14@15; walnuts, No. 1, 12@13; walnuts, No. 2, 10@11; walnuts, black, 7@10; cocoanuts, 5@6 per doz.; pignolias, local, 14@15.

HONEY—In comb, boxes, extra white, 1-lb. frames, 14; light amber, 12½; white, 14; extracted, light amber, 6½; white, 7; water white, 7½; beeswax, 24 per lb.

CITRUS FRUITS — Valencias, fancy pack, 2.50@2.75; standard, 1.50@1.75; lemons, fancy pack, 1.75@2.00; choice, 1.00@1.25; unpacked seedlings, 1.00@1.25; grapefruit, seedless, 2.50@3.00; seedling grapefruit, 1.50@2.00; Mexican limes, 1.00@1.50 per hundred.

FRESH FRUITS—New apples, eggs per bag or box, Alexanders, 1.00@1.25; White Astrakhans, 1.00@1.50; Gravensteins, 1.25; Belledowns, 1.25@1.50; Smokey Seedlings, 1.00@1.25; Hitchcock, 1.00@1.25; Red Premains, 1.00@1.25; Fall Pippins, 1.00@1.25; Greenings, 1.25@1.50; Bellflowers, 1.25@1.50; Newtowns

WEATHER.

GENERAL EASTERN.

LARGE RECEIPTS WEAKEN WHEAT.

ONLY FALLING OFF IN SOUTHWEST OFFSETS MOVEMENT.

New Record Mark for Daily Arrivals Established in Northwest, With 2316 Cars at Minneapolis and Duluth — Other Influences Bullish. Corn, Wheat and Oats All Weak.

[ASSOCIATED PRESS NIGHT REPORT.]

CHICAGO, Sept. 20.—Record-breaking receipts of wheat at Minneapolis and Duluth had a weakening effect on the wheat market today, but the heavy movement in the Northwest was offset in a large degree by a material falling off of receipts in the Southwest. Considering the vast amount of bearish news current in the wheat pit, the market held remarkably steady. The September delivery displayed considerable firmness at times and increased its premium over December by ¼@¾. Arrivals today at Kansas City and St. Louis were 384,000 bushels, compared with 768,000 bushels the corresponding day a year ago. The factor of greatest importance was the continued abnormous movement in the Northwest, which established today a new record mark for daily arrivals, the receipts aggregating 2316 cars at Minneapolis and Duluth, approximately 300 cars more than had ever been received in any previous day at these points. An estimate on tomorrow's arrivals at Duluth places the amount between 600 and 650 cars. Other influences that contributed to the bearishness of the deferred months were weak cables, larger world's shipments than had been expected and improved weather conditions in Argentina. The range of December for the day was between 97¾ and 98½ cents, September sold between 1.05⅝ and 1.06⅜. At the close December sold at 98⅜ and September at 1.06⅝.

The corn market was weak, sentiment being bearish all day. At the close, prices were ¼@¾ below yesterday's final figures.

Oats were weak. The close was weak, with prices ¼ to ⅝ lower.

Provisions were rather weak early in the day, but later became firmer. Prices at the close were unchanged to 12½ higher.

Cash quotations were as follows: Flour steady. No. 2 rye, 79@79½. Barley, nominal; feed, 60@62; fair to choice malting, 64@67. Flax seed, No. 1 southwestern, 1.32½; No. 1 northwestern, 1.47½; timothy seed, 2.60@2.65; clover, 10.75@13.00. Pork, per bbl, 20.25@20.37½. Lard, per 100 lbs., 12.35; short ribs, sides (loose), 11.75@12.00; short clear sides (boxed), 12.37½@12.75.

Grain Movements.

CHICAGO, Sept. 20.—Total clearances of wheat and flour were equal to 128,000 bushels. Primary receipts were 1,190,000 bushels, compared with 1,561,000 bushels the corresponding day a year ago. The visible supply of wheat in the United States increased 1,120,000 bushels for the week. The amount of wheat afloat on ocean passage decreased 384,000 bushels. Estimated receipts for tomorrow: Wheat, 50 cars; corn, 220 cars; oats, 125 cars; hogs, 30,000 head.

New York Cotton Market.

[Private wire to E. F. Hutton & Co., Members New York Stock Exchange, No. 111 West Third street.]

NEW YORK, Sept. 20.—Bullish developments characterized the local market and prices for most of the active positions sold at a new high record for the season, and at a time the market went over the high mark. Liverpool cables were much stronger than anticipated, with early action in the market making new high records for the season. The local market failed to make a full response to the strength abroad. It opened steady, however, with values 5 to 7 points above the previous close. There was some heavy profit-taking on the bulge, as the advance represented a gain of about 30 points from the recent low level. Liverpool had a good deal of cotton here and prominent traders unloaded freely and under this pressure the market quickly lost some of its advance. Private cables were reported last week of the coast of Florida made appearance south of Louisiana. With this appearance south of Louisiana. With this circumstance heavy rain and wind along the Gulf, and in the afternoon the market became strong, with renewed buying on the part of the bulls and covering by shorts. Prices advanced rapidly and there was little hesitation shown about following the market above the previous high record, bulls were jubilant and were predicting 13 cents and over in the very near future. Sentiment was largely on the bull side.

Logan & Bryan's letter follows: "Over-night thoughtful analysis of the cotton brought no peace to the few that feel bearish and to the many who, while bullish at heart, were inclined to wait for a good break before taking on their cotton. A campaign of publicity pointing out the possibility of higher prices has served to stimulate the South into holding its cotton and the idea does not require much urging. Spot people were reporting a very decided improvement in the demand for actual cotton and the anomaly of high levels in the latter half of September was found. Best posted people of the cotton trade expect the 15c level certain and many look for as high as 20c, although all forces admit that the intermediate swings will be of huge proportions at periods of digestion, which will occur from time to time. The momentary inclination of the market is for still higher levels, because of the liquidated character of markets very few, if any, of the cotton trade owning a normal line and very many who would like to own cotton standing and wondering at its strength in the face of all historical precedent. A crop as poor as this one is accompanied by a demand as large as that now in progress can bring but one result."

Southern weather: The tropical storm has continued its movement northwestward, and is now apparently centered in the Gulf, south of the Louisiana coast. A wind velocity of forty miles per hour was reported from Burwood, at the mouth of the Mississippi River, and strong seas swells on either side at Pensacola, Fla., and Galveston. Hurricane warnings are displayed on the Louisiana coast and storm warnings at other stations in the Middle Gulf States. Rains have continued in the Southern States this side of the Mississippi.

NEW YORK, Sept. 20.—Following is range of quotations today:

Option—	Open.	High.	Low.	Bid.	Ask.
January	12.77	12.85	12.65	12.67	12.69
February				12.67	12.69
March	12.84	12.94	12.75	12.84	12.86
April				12.86	12.88
May	12.92	13.00	12.79	12.90	12.92
July	12.90	12.96	12.76	12.93	12.97
August barely steady.					
September				12.72	12.73
October	12.65	12.73	12.57	12.72	12.73
November				12.72	12.73
December	12.59	12.86	12.72	12.81	12.82

*Bid. **Asked.

New York Metal Market.

NEW YORK, Sept. 20.—The London tin market was firmer today, spot closing easy, with spot quoted at £137 12s bid, and futures at £138 15s. Locally, the market was steady and a little higher on the average, with spot, September, October and November and December at 43 closing at 30.75@30.50. The market for standard copper closed steady, with spot and September quoted at 12.50@12.75; October and November, 12.50@12.75; December, 12.50@12.75. The London market was firm, with spot quoted at £58, and futures at £59 17s 6d. Local dealers quoted lake copper at 12.62½@12.75; electrolytic at 12.75@13.00, and casting at 12.62½@12.87½. Lead was unchanged, at £17 12s 6d in London. The local market was quiet, with spot quoted at 4.25@4.37½. New York and 4.30@4.35, East St. Louis delivery. Spelter was dull, at £23 2s 6d in New York, and £23 5s 6d, East St. Louis. The London market was unchanged, at £23. Iron was lower, at 51s 3d for Cleveland warrants in London. Locally, it was firm and higher. No. 1 foundry northern, 15.75@16.25; No. 2 northern, 15.25@15.75; No. 1 southern and No. 1 southern, soft, 15.75@16.25.

Chicago Closing Figures.

CHICAGO, Sept. 20.—Close: Wheat—September, 1.05⅜; December, 98¾; May, 1.01⅝. Corn—September, 62; December, 49½@49¾; May, 52¾. Oats—September, 36⅝; December, 32⅜; May, 41⅝@41¾. Pork—September, 21.65; January, 19.07½; May, 17.90. Lard—September, 12.12½; October, 12.05; November, 11.67½. Ribs—September, 11.90½; December, 11.85; January, 9.85@9.87½. Short ribs—September and December, 11.92½@11.97½. Barley—Cash, 58@61; December, 58; March, 54@58. Timothy—September, 4.00; October, 4.25.

Chicago Dairy Market.

CHICAGO, Sept. 20.—Butter—steady, creameries, 24½@28; dairies, 23@25½. Eggs—steady, at mark; receipts 9261 cases; cases included, 69; firsts, 23½; prime firsts 24. Cheese—firm; daisies, 15½@16; twins, 14¾@15; Young Americas, 15; long horns, 15.

California Dried Fruits.

NEW YORK, Sept. 20.—Evaporated apples, steady; fancy, 9@9½; choice, 7½@8; prime, 6@6½; common to fair, 5@5½. Prunes, unchanged; California, 2½@11½; Oregon, 4@9. Apricots are sparingly offered and the market rules quiet but firm; choice, 10@10½; extra choice, 11½@12; fancy, 13@13½. Rather active demand is reported for peaches; choice, 3½@4; extra choice, 4½@5; fancy, 5@5½. Raisins are rather firmer in tone on a somewhat better demand. Loose muscatels, 2½@4½; choice to fancy seeded, 4½@5½; seedless, 3½@6½; London layers, 1.30@1.75.

New York Curb Market.

[Furnished by Logan & Bryan, Members New York and Boston Stock Exchanges, Bradbury building, Los Angeles.]

NEW YORK, Sept. 20.—Following are the closing bid and asked prices:

	Bid.	Ask.		Bid.	Ask.
Am. T. com.	402	403	San Aston...	5	6¼
Bay S. Gas.	1 1-16	1⅛	Nipissing ...	12	12½
Bos. Cons....	15	15½	Nev Ter ...	17	18
Brit. Colum.	4¾	4⅞	Mt. M. com.	16	18
Butte Coal..	25⅞	27¼	Do. pfd ...	36	41
Chi. Sub....	9⅝	9¾	grand C. Oil..	8⅝	9
Cons. Ely..	7 1-16	7 3-16	Sup. & Pgh..	15¾	16¼
Davis Daly..	4⅞	5⅛	Tri-Bullion	¾	⅞
Delores	4	4¼	Ton. Ex. ...	48	49
Dominion ...	1	1⅛	Utah. Cop....	19¾	19⅞
El Rayo	2¾	3	Do. pfd ...	33	35
First Nati..	4¼	4⅜	Utah. Bds...	12	13
Giroux	2⅞	3	Yukon. G....	5 3-16	5⅜
Gila Copper.	7⅞	7¾	Ray Cons....	19⅝	19¾
Gld. Daley..	15	16	Ray Cons....	19⅝	20
Gila Flor....	3	3⅛	Chino	47½	47¾
Greene Cn..	9¾	9⅞	Chetop	8¾	8⅞
Gug. Expl..	213	220	Inspiration ..	1⅞	1 5-16
Kerr Lake..	5⅝	5¾	Mason Val..	7	7¼
La Rose	4	4⅛	Tuna	1⅞	1⅞
Miami	18	18¼	Ak. Mich....	¾	⅞
Mines of A.	¾	⅞	Bingham	¾	⅞
Mont. Sho..	1⅞	2⅛	Chemung	12	13
Nev. Com....	19½	20	Helvetia	7	7½
Nev. Utah..	1⅞	1⅞	Ophweg	1	1¼
Penn. Ar....	4⅝	5⅛	Oatka	2¾	3⅛
Stc. Mt.....	90	95	Ely Cent....	1 1-16	1⅛

New York Coffee Market.

[Furnished by Logan & Bryan, Members New York and Boston Stock Exchanges, Bradbury building.]

NEW YORK, Sept. 20.—Following is range of quotations today:

Option—	Open— Bid.	Ask.	Close— Bid.	Ask.
January	5.40	5.50	5.35	5.50
February	5.40	5.55	5.40	5.45
March	5.40	5.55	5.40	5.45
April	5.55	5.60	5.50	5.60
May	5.55	5.60	5.50	5.60
June	5.60	5.60	5.60	5.65
July	5.60	5.65	5.60	5.65
August	5.60	5.65	5.60	5.65
September	5.60	5.60	5.60	5.65
October	5.60	5.60	5.60	5.65
November	5.60	5.60	5.55	5.60
December	5.60	5.60	5.55	5.60

Sales—21,250 bags.

Spot coffee closed as follows: Rio No. 7 at 7½; Santos No. 7 at 8½; Santos No. 4 at 9¾.

New York Dairy Market.

NEW YORK, Sept. 20.—Butter, steadier; creameries, specials, 30@31; extras, 29; dairies to firsts, 26@28; process, 24½@27½; western factory, 23@23½; western imitation creamery, 24@25. Cheese, steady; State full creams, 15@16; fancy, specials, 16½@16¾; small, 16¾@17; flats, 22@23; seconds, 21@21½.

Visible Supply of Grain.

NEW YORK, Sept. 20.—The visible supply of grain in the United States, Saturday, September 18, as compiled by the New York Produce Exchange, was as follows: Wheat, 13,823,000; increase 2,384,000 bushels. Corn, 1,271,000; increase 274,000. Oats, 10,351,000; increase 1,458,000. Rye, 280,000; increase 25,000. Barley, 2,230,000; increase 774,000.

New York General Market.

NEW YORK, Sept. 20.—Wheat—Spot steady; futures steady and unchanged; September, 1.10¾; December, 1.04⅝; May, 1.08. Hides dull. Wool firm. Petroleum steady. Sugar—Raw, firm; fair refining, 3.72½; centrifugal 96 test, 4.22½; molasses sugar, 3.47½; refined, steady.

Raise Discount Rate.

BERLIN, Sept. 20.—The rate of discount of the Imperial Bank of Germany was raised today from 3½ to 4 per cent. This change is the first since February 16 last, when the rate was reduced from 4 per cent.

Liverpool Wheat Market.

LIVERPOOL, Sept. 20.—Close: Wheat—September, 7s 7¾d; December, 7s 6¼d; March, 7s 6¼d. Weather, cloudy.

Liverpool Cotton Market.

[By Private Wire to E. F. Hutton & Co., Members New York Stock Exchange, No. 111 West Third street.]

LIVERPOOL, Sept. 20.—Good business was done in spot cotton, sales being estimated at 10,000. The close was 3 to 9 up.

St. Louis Wool Market.

ST. LOUIS, Sept. 20.—Wool, steady; medium grades, combing and clothing, 28@29; light fine, 26@28; heavy fine, 23@25; tub washed, 30@37.

St. Louis Wool Market.

ST. LOUIS, Sept. 20.—Wool, unchanged; Territory and western mediums, 23@28; fine mediums, 20@24; fine, 18@23.

COLORADO SPRINGS.

MINING QUOTATIONS.

[BY DIRECT WIRE TO THE TIMES.]

COLORADO SPRINGS, Sept. 20.—[Exclusive to The Times.] Following were the closing quotations on the leading mining issues handled here:

	Bid.	Ask.		Bid.	Ask.
Acacia	1	1	Isabella	21¼	22½
Mary McK..	49	50	Dr. J. Cons.	9	9½
C. C. Cons..	3¼	3½	Lexington ..	—	2¾
C. K. & N..	90	—	Moon Anch.	1⅞	2
Dante	1⅞	1⅞	Old Gold....	4¾	4⅞
Elkton Con.	74½	74⅝	Pharm.	3¼	3¾
El Paso ...	44½	46	Portland ...	89	94
Findley	11¾	12	Vind. Cons..	11	12
Gold Del....	13	14	York	6	7
Gold Bover..	4¼	4⅝	Blue Bell	1¼	—
Gold. Cycle.	30	—	Trudnic	.02	—

SAN FRANCISCO MARKETS.

FRUIT, GRAIN AND PRODUCE.

SAN FRANCISCO, Sept. 20.—Fruits—Fancy apples, 1.50@1.75; common apples, 50@75c; berries—Strawberries, 3.50@4.00; blackberries, 2.00@2.50; huckleberries, 10@12½; raspberries, 4.00@5.00.

Grapes—Ordinary, 40@75.

Pears—Common, 75; fancy, 1.25; Bartlett, 1.25@1.75.

Peaches—Common, @; fancy, 75.

Plums—Common, @; fancy, @.

Pomegranates, $5@1.00.

Quinces, 50@75.

Oranges—Valencia, 2.50@3.00.

Mexican Limes—3.00@3.50.

Lemons—Common California, 1.50@2.50; good to choice, 2.00@2.50; fancy, 4.00@4.50.

Melons—Watermelon, 1.25@2.50; nutmegs, @@75; fancy cantaloupes, 1.50; common, 1.00.

Tropical fruits—Bananas, 75@1.00; pineapples, 2.00@2.75.

Flour—Family extras, 4.20@4.40; bakers extras, 4.30@4.60; Oregon and Washington, 4.10@4.40.

Wheat—Shipping, 1.67½@1.72½; milling, 1.75.

Barley—Feed, 1.32½@1.37½; brewing, 1.40@1.42½; Chevalier, 1.42½@1.47½.

Oats—Red, 1.70@1.80; white, 1.70@1.75; black, 2.25@2.70, ask.

Millstuffs—Middlings, 26.50@27.00; mixed feed, 25.00@26.00; rolled barley, 30.00@31.00; oatmeal, 4.00; oat groats, 4.00; rolled oats, 27.00@40.00.

Hay—Wheat, 16.00@18.50; wheat and oat, 14.00@17.00; oat, wild, 11.00@14.00; oat, tame, 12.00@11.50; barley, 16.00@12.00; alfalfa, 10.00@13.00; straw, 40@50.

Receipts—Flour, 4139; wheat 985; barley, 72,262; oats, 3470; beans, 2854; potatoes, 9425; onions, 460; bran, 5; middlings, 315; hay, 971; straw, 5; hides, 1007; wine 22,500.

Beans—Pink, 2.75@3.10; lima, 4.10@4.20; small white, nominal; large white, 2.85@2.95.

Potatoes—Salinas Burbanks, 1.40@1.60; Merced sweet, 1.60@1.75.

Onions—Fancy, 90.

Various—Green peas, 3@5; string beans, 3@5; egg plant, 25@75; green peppers, —@40; tomatoes, 60@75; summer squash, 25@30; garlic, 4@5; cucumbers, 25@40.

Butter—Fancy creamery, 31; seconds, 30; fancy dairy, 28½; seconds, 26.

Cheese—New, 15@15½; Young American, 16@17. G. S.—Ranch, 40; store, 34.

Poultry—Live Turkeys, 19@20; roosters, old, 4.00@5.00; roosters, young, 4.00@5.00; broilers, small, 3.00@4.00; broilers, large, 4.00@5.00; Oregons, 3.50@4.50; hens, 5.00@12.75; ducks, old, 4.00@6.00; ducks, young, 6.00@8.00; Geese, 2.00@2.50; goslings, 2.00@2.50; pigeons, old, 1.00@1.50; pigeons, young, 2.00@3.00.

Calfboard Sales.

SAN FRANCISCO, Sept. 20.—Wheat steady; no trading; cash, 1.67½@1.72½. Barley easy; May, 1.45@1.45½; December, 1.40 bid; 1.40¾ asked; cash, 1.35@1.37½. Corn steady; large yellow, 1.50@1.55. Afternoon session: Wheat steady; no trading. Barley easy; May, 1.44¾ bid; 1.45 asked; December, 1.40@1.40¼.

San Francisco Dairy Market.

SAN FRANCISCO, Sept. 20.—Butter—Fancy creamery, 31; creamery seconds, 30; fancy dairy, 28½; dairy seconds, 27. Eggs—Store, 34; fancy ranch, 40. Cheese—New, 15@15½; Young Americas, 16@17.

Drafts and Silver.

SAN FRANCISCO, Sept. 20.—Silver bars, 52½; Mexican dollars, nominal; drafts, sight, 2; drafts, telegraph, 4.

GLASS WORKERS STRIKE.

Machine Men and Helpers Quit When Their Demand for More Pay Is Refused.

[ASSOCIATED PRESS DAY REPORT.]

SAN FRANCISCO, Sept. 20.—Two hundred machine men and helpers employed at the Illinois Glass Works, Fifteenth and Folsom streets, struck today because their request for an increase in wages of 50 cents a day was denied. The machine men receive $1.75 a day and the helpers $1.50. The men had no union until today, when they applied to the labor council for a charter and effected a temporary organization.

Their leaders are endeavoring to secure the assistance of the American Federation of Labor, with which the glass blowers are affiliated.

MAKING AND SENDING OUT.

Commencing with $18,000,000 in the ten fical years, 1790-1799, and closing with $5,455,000,000 in the ten fical years, 1900-1909, the United States exported over $12,000,000,000 worth of its manufactures in the 120 years, 1790-1909.

Here is the Bureau of Statistics (Department of Commerce and Labor) record thereof by ten years periods and the per cent. which manufactures formed of our total domestic exports in each of those periods—quoting round millions only for easy reading.

Ten-year period—	Manufactures exported.	Per cent. of total exports.
1790-1799	$ 18,000,000	6.42
1800-1809	19,000,000	7.21
1810-1819	31,000,000	8.49
1820-1829	14,000,000	10.50
1830-1839	71,000,000	9.42
1840-1849	115,000,000	10.42
1850-1859	354,000,000	19.54
1860-1869	670,000,000	23.58
1870-1879	1,071,000,000	20.12
1880-1889	1,966,000,000	24.02
1890-1899	2,412,000,000	25.19
1900-1909	3,853,000,000	27.84
Total exports	$12,000,000,000	20.12
Total domestic exports, same period	48,906,000,000	

It will be noted that in the latest ten years, 1900-1909, our exports of manufactures nearly equaled in value the total for the entire preceding one hundred and ten years, a period eleven times as long. For the last twenty years the total is twice as great as for the preceding 100 years.

The share which manufactures form of our exports has steadily advanced as the years have passed, rising from 6¼ per cent. in the 1790-1799 decade to 27 2-3 per cent. in the 1900-1909 decade. That good results largely tells the story of the increasingly enlarging and prosperous American factory, based upon our enormous "widows' cruse of oil" natural resources.

It is interesting to note the chief items comprised in the $1,343,547 worth of manufactures exported in 1790, namely:

Potash, pariash, and like products	$841,000
Distilled spirits	135,000
Pig iron	108,000
Candles	45,000
Carriages	28,000
Boots and shoes	11,000
Bricks	17,000

Now see the growth in our export of iron and steel products of all kinds:

1790	$ 117,000
1840	1,000,000
1850	2,000,000
1860	8,000,000
1870	13,000,000
1880	14,000,000
1890	25,000,000
1900	122,000,000
1908	184,000,000

To the 1908 total may be properly added the $3,000,000 worth of iron and steel products sent to Porto Rico, Hawaii, and Alaska in that year, and not included in the statement of our foreign commerce, those members of our own family, with free access to our markets in and out. From August 5, of this year the same will be true of the Philippine Islands, whose trade with us has hitherto been listed as foreign trade.

In 1908 fiscal year our exports of manufactures totaled a value of $750,000,000, of which $362,000,000 went to Europe; $180,000,000 worth to North America, (chiefly Canada and Mexico;) $71,750,000 worth to South America; the same amount to Asia; $40,000,000 worth to Oceania; and $10,000,000 worth to Africa. Europe's $362,000,000 worth included copper, $97,000,000; mineral oil, $55,000,000; iron and steel manufactures, $47,000,000; manufactures of wood, $33,000,000; naval stores, $27,000,000, and agricultural implements $14,000,000.

As a manufactures exporting proposition the United States is decidedly a success.

In passing, attention should be given to the striking fact that in 120 years our total domestic exports have brought us very nearly forty-six billion dollars of foreign gold, or its equivalent.

STATE SECRET LEAKS.

Czar and His Admirers Chagrined to Find Their Finnish Policy Commonly Known.

[BY DIRECT WIRE TO THE TIMES.]

ST. PETERSBURG (Russia) Sept. 20.—[Exclusive Dispatch.] Emperor Nicholas and his leading advisers are chagrined that the real nature of ther policy toward Finland has leaked out. The situation is discussed in the October numbers of the leading reviews of Europe, and without exception scientists and international lawyers who are the authors of the articles denounce the Czar's Finnish policy as illegal. Ernest Nys, professor of international law in the University of Brussels, and a member of the Permanent Court at The Hague, writes:

"It is irrefutable that the Russian government is breaking the treaty of 1809, by which Finland united itself to Russia. Moreover, the Czar himself is violating his solemn oath, taken at his accession, when he personally bound himself, as did his predecessors, to respect Finnish liberties. Perhaps the flimsiest feature of Premier Stolypin's argument is his assertion that 'the American Constitution is a justification for the attack on Finnish autonomy.'"

Protests against Russia's policy are increasing in Finland, and mounted troops have been called in to assist the constabulary in maintaining order.

WILLING TO COME.

Impersonator of United States Army Officer in This City Does Not Oppose Extradition.

[ASSOCIATED PRESS NIGHT REPORT.]

NORFOLK (Va.) Sept. 20.—Donald C. Thompson, charged with the fraudulent impersonation of Lieut. Earl McFarland, U.S.A., at Los Angeles and wanted in many other places, today waived Federal examination and asked immediate transfer to Los Angeles.

"I admit I impersonated Lieut. McFarland," said the accused.

United States Commissioner Stevenson committed him until his transfer is directed by Federal Judge Waddell.

ADVANCING AGAINST MOORS.

MADRID, Sept. 20.—It is officially announced that the Spanish troops at Melilla have commenced their advance against the Moors.

WM. CLINE
Member Los Angeles Stock Exchange.
Stocks and Bonds Bought, Sold and Exchanged
Nevada mining stocks a specialty. Continuous wire quotations. Official oil book mailing free.
235 S. W. Hellman Bldg., 4th and Main
Home F3868.

Wanted to Purchase
PASADENA CONSOLIDATED GAS BONDS. DATED 1898.
FIELDING J STILSON CO.,
305 H. W. HELLMAN BLDG.,
Los Angeles, Cal.

NOTICE IS HEREBY GIVEN THAT the annual meeting of the stockholders of the California Irrigated Farms Company will be held at the offices of the Company, 304-6 Central Building, Los Angeles, California, on Friday, October 1, 1909, at 2 o'clock p.m.

R. W. WISE, President.

A Fully Paid Up Capital of One Million Dollars and a well-earned surplus of Two Hundred and Fifty Thousand Dollars partially shows the strength of the
Los Angeles Trust and Savings Bank
formerly
Los Angeles Trust Company
It is the largest Trust Company in Southern California, and is fully equipped to handle and execute every form of Trust.
COMMERCIAL—SAVINGS—TRUST
TRUST BUILDING, SECOND AND SPRING STREETS

Clearinghouse Banks.

NAME.	OFFICERS.	
CITIZENS' NATIONAL BANK S. W. Cor. Third and Main.	R. J. Waters, Pres. Wm. W. Woods, Cash'r	Capital ...$1,000,000 Surplus ...$ 500,000
BROADWAY BANK AND TRUST COMPANY 205-10 S. B'way., Bradbury Bldg.	Warren Gillelen, President. R. W. Kenny, Cash.	Capital ...$250,000 Surplus and Profits ...$300,000
COMMERCIAL NATIONAL BANK 421 S. Spring St., Cor. Fourth.	W. A. Bonynge, Pres. Newman Erskin, Cashier.	Capital ...$250,000 Surplus and Profits ...$40,000
THE UNITED STATES NATIONAL BANK Cor. Main and Commercial Sts.	Isaias W. Hellman, President. F. W. Smith, Cashier.	Capital ...$200,000 Surplus and undiv. profits $73,000
THE NATIONAL BANK OF COMMERCE N. E. Cor. 2nd and Main Sts.	F. M. Douglas, Pres. Henry J. Stave, Asst. Cashier.	Capital ...$200,000 Surplus and Profits ...$95,000
FARMERS' AND MERCHANTS' NATIONAL BANK Cor. Fourth and Main.	I. W. Hellman, Pres. Chas. Seyler, Cashier.	Capital ..$1,500,000 Surplus and Profits ...$1,250,000
FIRST NATIONAL BANK S. E. Cor. Second and Spring.	J. M. Elliott, Pres. W. T. S. Hammond, Cashier.	Capital ...$1,250,000 Surplus and Profits $1,620,000.00
MERCHANTS' NATIONAL BANK S. E. Cor. Third and Spring.	W. H. Holliday, Pres. Chas. G. Green, Cashier.	Capital ...$200,000 Surplus and Profits ..$275,000
NATIONAL BANK OF CALIFORNIA N. E. Cor. Fourth and Spring.	J. M. Fishburn, Pres. H. S. McKee, Cashier.	Capital ...$250,000 Surplus and Profits ..$150,000
CENTRAL NATIONAL BANK Fourth and Broadway.	S. F. Zombro, Pres. James B. Gist, Cash.	Capital .....$200,000 Surplus and Profits $253,000

Savings Banks.

GERMAN AMERICAN SAVINGS BANK
DISTINCTLY A SAVINGS INSTITUTION
TOTAL RESOURCES $12,500,000.00
SPRING & FOURTH STS.

SECURITY SAVINGS BANK
OLDEST AND LARGEST IN LOS ANGELES
CAPITAL & RESERVE $1,350,000.00 RESOURCES $24,000,000.00
SECURITY BUILDING—FIFTH AND SPRING STS

EQUITABLE SAVINGS BANK
The Only Strictly Savings Bank in Los Angeles
FIRST AND SPRING STS.

AMERICAN SAVINGS BANK N. E. Cor. Third and Spring Sts.
4% Interest paid on your savings accounts. 3% Interest paid on special ordinary accounts.

Trust Companies.

THE SOUTHERN TRUST COMPANY
COMMERCIAL · SAVINGS · TRUST
CAPITAL, $2,000,000.00 — PAID IN, $1,000,000.00
Something No Prudent Person Should Neglect
The safe storage of valuables is something no prudent person should neglect.
The Safe Deposit Vault of the Southern Trust Company embodies all that is best in modern vault construction.
It is Fire, Burglar and Water Proof, and insures the absolute safety of Valuables.
We have Boxes in this vault for rent at a very reasonable charge.
$2.00 and up Per Year.
Capital $2,000,000.00 Paid in, $1,000,000.00
Surplus, $200,000.00

TITLE INSURANCE & TRUST CO.
Corner Franklin and New High Streets.
Issues Policies of Title Insurance. Acts in All Trust Capacities. Issues Certificates of Title. TEL. EXCHANGE 12.

MERCHANTS BANK and TRUST CO. Paid Up Capital $250,000 Surplus Over $200,000
Branches: 9th and Main. 3424 South Hoover Street. 209-11 S. Broadway
Transacts a general banking and Trust Business.

PROVIDENT Mutual Building, Loan Association
Pays 5 Per Cent. on Pass Book Deposits. 6 Per Cent. on One Year term. No Unnecessary Withdrawal Notice. 135 South Broadway.

Health and Strength for Men

My Vitaliz Dry Cell Electric Belt restores strength in a natural way of pumping real life and vitality into the body just where it is needed—all night long it sends a steady glow of high-grade current direct to the weakened organs, restoring life and strength, giving to the organs of the body that force and power that they need. This belt is the finest, best and most powerful electric belt made. Requires no charging in vinegar or acids—because it contains the smallest, longest-lived and most powerful dry cells ever discovered. The current of this belt quickly restores strength and puts life into the weakened organs—it cures rheumatism, backache, lumbago, kidney, liver, bladder trouble, stomach and all nervous troubles—all complaints arising from weakness of any kind.

SPECIAL OFFER for $5.00. We offer our latest improved powerful 6-cell dry battery electric belt with rheostat power regulator, best electric sack suspensory, elegant satin-finished case—at this low price—from manufacturer to wearer. Your money's worth and more, and the best, finest belt made.

G. F. Brantverne, manufacturer. The lowest prices and best goods first—no pretended reductions, but the best always for lowest price. We also offer the DR. ROGER REDFERN $10.00 FRENCH Belt for $4.00 complete with all attachments. Come and see our big offer in Vitaliz high-grade dry cell electric belts. Consultation free. Send name for big free book in plain sealed package. G. F. BRANTVERNE, 1102 Maple Ave.

Men's Clothing Clothes for Men and Young Men
DESMOND'S
Corner Third and Spring Streets

CITRINS THE NEW MILLINERY
Where New York and Parisian Styles Sell for Half
294 Mercantile Place. Phone F1670

LUXURIOUS.

FOUNTAIN WILL FLOW PERFUME.

Novel Decoration for Table of President.

Banquet to Mr. Taft Will Be Most Elaborate.

Contracts Let for Twelve Thousand Dollars.

Contracts for the banquet to be tendered President Taft at the Shrine Auditorium on the night of October 11 were let yesterday by Chamber of Commerce committees. Music, decorations and engraving and the feast itself will cost more than $12,000.

The Roth-Raymond Company will attend to the decorations. L. J. Christopher will supply the repast; the Pacific Engraving Company, menus and souvenir cards, and the Los Angeles Symphony Orchestra, the music. Contractors are under bonds ranging from $500 to $2500.

Representatives of foreign countries in this city have requested that a table be reserved for them at the banquet, and that they be made members of the committee that will greet Mr. Taft at the Arcade depot.

It was decided yesterday that the President should be accompanied on his trip to the harbor by Mayor Alexander, Lieut. Charles T. Leeds, U.S.A.; the City Council, directors of the Chamber of Commerce, the Board of Public Works and the Harbor Commission. The revenue cutter McCulloch will be at anchor in the harbor.

The decorations at the Shrine Auditorium will be most elaborate. The approach to the West Jefferson-street doors will be lined with potted palms. The President's table, which will be on the stage, will be semi-circular in form, with an electric fountain, thirty inches in height, discharging faint violet perfume. The fountain will be surrounded by a bank of maidenhair ferns, and American Beauty roses. Orchids and lilies of the valley will be used effectively and scattered about the cloth will be clusters of lilies of the valley and maidenhair fern, tied with bows of light pink tulle.

Each of the eighty tables in the body of the hall will have a centerpiece of roses, two feet in diameter.

The sides of the stage will be banked with palms and ferns; the orchestra pit, with ferns, palms, small banana plants and elephant ear plants. On the stage proper will be a setting similar to that of the "Rose of the Rancho," which was presented at the Belasco Theater some time ago. The Belasco's scenic artists will attend to this.

The proscenium arch will be covered with smilax and red and white carnations; the balcony railing will be festooned with smilax, and the sides of the balcony decorated with red, white and blue shields.

In the rear of the auditorium will be suspended an electrical sign, 15x15 feet, showing in colors a map of the United States, with the President's route indicated. This map will be furnished by the Woodill, Hulse Electrical Supply Company.

The eighteen posts in the balcony will be covered with Phoenix date palm leaves, and suspended from the twenty-eight chandeliers will be baskets, each seven feet in diameter and filled with ferns. There will also be baskets suspended around the sides of the hall.

The beams overhead will be covered with ferns and clusters of frosted white lights.

THE OIL INDUSTRY.

WILL PORTER RESUME WORK?

QUESTION IS OFTEN ASKED IN OIL CIRCLES.

Sickness in New York After He Was Supposed to Have Fully Recovered in Europe Makes Future Doubtful—Will Scribner Take His Place?

Little is heard from W. S. Porter, general manager of the Associated, who is sick in a New York hospital from an attack of apoplexy, except the press dispatches that say his condition is improving. There is speculation as to whether he will ever be able to resume his work with the Associated and as to his probable successor, if he is unable to.

Though not past 50 and a strong man a few years ago, Mr. Porter has been showing signs of failing for some time. Some two years ago he was near death's door for many weeks. He recovered and was apparently in excellent health until last spring when he was stricken in Bakersfield with just such an attack as he had in New York. He has just returned from a visit of several weeks to Europe in search of health and was reported to have entirely recovered when he was again taken sick. Some of his colleagues begin to express some fear lest he will not be able to work as before. The possibility of his retirement is greater now regardless of any possible business reasons.

Asked as to his probable successor, one director said that while absolutely nothing had been taken up along that line, he thought that acting General Manager Scribner, Mr. Porter's assistant ever since the company was formed, was "making good" and might be good for the place.

Oil for Standard.

According to the latest report the Standard has struck oil in good quantities at 2700 feet on the northeast quarter of 14-32-23, Midway, part of the land which is acquired in the Cuningham-Jones compromise. The oil is said to be apparently of good quantity.

Sells to Associated.

The Good Luck, a Coalinga company, has contracted 250,000 barrels to the Associated at 50 cents, monthly minimum 6000. The company is owned in Fresno. It has one well said to be good for 200 barrels and is drilling a second. It refused to join the agency.

Light Oil at Kern River?

The Coalinga Oil Record says it has information from "an undisputable source," although no official announcement has been made by the Santa Fé, that the Petroleum Development (Santa Fé) 4700-foot hole on 8-28-23, some mystery has long been asserted to exist, is being finished in a sixty-foot stratum of light oil. Gas pressure is said to be strong despite the heavy head of water used. If oil has been found it proves the theory held by quite a few oil men of a second sand underlying Kern River at great depth.

Belt is Extended.

The Fifty-seven Oil Company, entering the oil sand at 1450 feet on the northeast quarter of 13-11-14, at the extreme west edge of Coalinga development, has extended the belt on the southwest of the town fully a third of a mile.

Manager Phelps of the Fifty-seven has just leased from the Boychester Oil Company the northeast quarter of 13-11-15, a mile southeast of the new strike, and the same distance south of the line of 6-11-15.

The De Luxe and Coalinga Blue Moon on the south of 6 have been finished in a light sand at about 1400 feet and the Silver Tip is in the same stratum. The oil is asserted to be 22 gravity.

Company Transfers Land.

The Portola, new Fresno company, has taken over half the Express Oil Company's holdings on 32-23-17, a mile southwest of the El Cerrito in Kings county. A hole is down 500 feet with ten-inch casing, and will be continued.

The Portola is capitalized for $500,000. Directors are C. E. Whitney, C. A. Murdoch, F. C. Brothers, R. D. Gerrard and W. E. Tracey. Louis Einstein of Fresno, president of the First National Bank of Coalinga, is heavily interested. The Portola gets the northeast half of the section, the dividing line running diagonally, for proving the ground.

In Buena Vista Hills.

A San Francisco syndicate comprising the Crockers, H. W. Smith and W. H. Beard, has purchased from J. H. Corcoran 100 acres in the Buena Vista Hills near the Honolulu gasser for $500 an acre. The land is the east half of the southeast quarter and the north half of the southeast quarter of 16-32-24.

Midway Conditions.

The Piedmont, Twenty-five and Graham interests on 25 at Midway are selling daily runs to the Standard at 40 cents. The total from these is above 1000 barrels a day. The statement that very little was being sold at 40 is an error due to supposing that these companies had contracts. One concern under contract last month received 50 cents for deliveries in excess of their maximum. The Twenty-five is starting its tenth well.

North Extension.

The Bear Creek, operating on 14, and the Majestic, on 23, both in 31-22 and in charge of S. A. Johnson, are asserted to have reached oil sand between 1000 and 1100 feet. The Bear Creek is two miles northwest of the Hawaiian (Crandall.) the nearest actually-producing well, and proves the trend of the belt to the northwest.

Imperial Suspends.

The Imperial has suspended drilling at about 3600 feet on its No. 1 in the north end of Coalinga. The others were suspended a short time since. No oil has been found in any of the four started. It is given out that the cessation does not mean the abandonment of the field. The Coalinga office will be maintained, but drilling will be confined to Kern River for the present.

Thirty-three Pays Again.

For the first time since April, 1907, the Thirty-three of Kern River has paid a dividend amounting to 30 cents a share, or $30,000, making a total of $670,000. Formerly it paid with absolute monthly regularity 10 cents a share. It has sold to the Southern Pacific for many years.

Exchange Chooses Officers.

The San Francisco Oil and Stock Exchange has elected A. F. Coffin, president; G. S. Clark, vice-president; William Kinkel, treasurer; Joseph L. King, chairman, and T. V. Doub, secretary.

Agency's Offices.

Offices will be established in San Francisco and Los Angeles for Union-Independence Combine's business. S. W. Morsehead of the Arbitration Committee and president of the Coalinga Agency, will be in charge at San Francisco, and L. P. St. Clair, president of the Bakersfield Agency and member of the committee, will act in Los Angeles.

Luncheon for Hammond.

The Sierra Madre Club will tender a special luncheon to John Hays Hammond, who is in the city, at the clubrooms in the Columbia Trust Company building, at 12:30 o'clock today. A large number of members have signified their intention of being present to meet Mr. Hammond.

Movements of Mining Men.

Maj. J. F. Whelan of Whelan & Werner, mining engineers, this city, accompanied by a party, will leave Saturday for Sonora, Mex., where he will spend some time making examinations for a big London syndicate that has options on properties in the El Tigre district.

W. R. Martin, a Searchlight operator, is among the mining men in Los Angeles.

C. M. Shannon is expected to return from an extended trip to British Columbia this week.

A. L. Tibbets, formerly of Searchlight, but operating in Arizona at present, is staying in the city.

NO FIGHT, SAYS PINCHOT.

Thinks Matters Will Be Satisfactorily Adjusted When He Returns to Washington.

[ASSOCIATED PRESS DAY REPORT.]

AVALON, Sept. 30.—After a two weeks' sojourn at San Clemente, Gifford Pinchot, United States Forester, arrived here late last evening. Concerning the now celebrated Ballinger-Pinchot controversy, he said:

"It is a mystery to me why it has been called the Ballinger-Pinchot fight. I have no fight. Although I am not yet in a position to say so definitely, I have every reason to believe matters will be adjusted satisfactorily as soon as I return to Washington next week.

"At present I am awaiting a letter from President Taft, which I expect to receive tomorrow. Further than this, I have nothing to say. My duty as a public official demands that no random statements be made. Yes, I have read all the daily papers while at Clemente."

"Have you made any statements concerning the report sent to the President by C. L. Glavis, relative to the Alaskan coal mines?" Mr. Pinchot was asked.

"I have not. My views in regard to this matter have been misunderstood, both by the press and others," he replied.

It is understood that Mr. Pinchot has no thought whatever of tendering his resignation. He will leave here tomorrow for Los Angeles, and will return to Washington about the 30th inst.

UNDELIVERED TELEGRAMS.

Undelivered messages at the Western Union Office, First and Spring streets: Dr. H. A. Giannine, J. C. Hock, Mrs. Joseph Zanone, C. C. Throop, A. Sweavry, W. A. Evans, A. W. Cleves or Clews, Mrs. W. T. Bitts, W. H. Rucker, Mrs. J. B. Lytle, Frank R. Brown F. L. Wright, Stillcar.

BE AT EIGHTH AND BROADWAY AT 7 P. M. NEXT WEDNES

See the Unveiling of Our Magnificent Autumn Opening Window Display

See Our 50-Inch CHIFFON BROADCLOTH $1

50c Sanitary Hair Rolls, Each 39c

The most satisfactory kind. Net covered hair rolls, strictly sanitary. 24 ins. long. Come in all shades.

Hamburgers SAFEST PLACE TO TRADE

BROADWAY, EIGHTH & HILL STS.

Plain and Fancy White Goods 25c

Regular 35c stock. Sheer striped plaid and embroidered batiste and plain fabrics.

SEPTEMBER LINEN SALE

We place special emphasis on the following items for Tuesday, but whatever your needs—they can be met here at a substantial saving.

OUR MATCHLESS DOLLAR DAMASK

The arrival of another fresh shipment of this superb damask gives added zest to the closing days of the linen sale. It's 72 inches wide, pure linen, white as snow, and has a smooth satin finish.

22-in. napkins to match, doz., $3.50.

50c TABLE DAMASK *35c*

60 inches wide, full bleached and good weight. Exquisite floral patterns. Close to a thousand yards in this lot, to be sold out at 15c a yard less than the regular.

Linen Pattern CLOTHS *$2.75*

2 yards square. Fine satin damask cloths in spot, clover and shamrock designs, with border all around.

SAMPLE AUSTRIAN Linen Pieces 75c

Worth to $2.50 each. Lunch cloths, squares, dresser scarfs, carving and sideboard cloths, doilies and odd napkins. Finest satin damask. Some slightly soiled from handling.

Astounding Waist Values

TO GREET TODAY'S SHOPPERS AT HAMBURGER'S

Tailored & New Lingerie Models $1.50

Waists That Are Well Worth Up to $3.00 go at

A collection of waists you want to see. Bargains in waists that you don't want to miss. The tailored waists are of plain damask, corded dimity, figured madras, and white-and-black and white-and-colored striped percale. Some made in shirt style. White linen collars and cuffs. The lingerie waists are elaborately decorated front and back with dainty lace and tucks.

Tailored Autumn Suits $25

THESE ARE SPLENDID $30 AND $35 VALUES

Several more large express shipments of our much demanded $25 suits have arrived in time for today's selling. They include hard finished worsted, serge, whipcord, homespun and Scotch mixture suits, beautifully tailored on handsome long lines. 50-inch coats, satin lined. Skirts made plaited. A number of styles await your selection. Second Floor.

SEPTEMBER DRUG SALE

All previously advertised items specified for one particular day on sale now. These eight now

Violet Talcum Powder

Large sprinkle top can. Absolutely pure.

COLGATE'S TALCUM

Popular violet and castmere.

Pinaud's Vegetal, Bottle

Lilac odor. The genuine imported kind. Regular $1 size.

Bathasweet, 25c Sizes

Powder, for use in the bath.

Special $1.75 per dozen.

Mission Malt Extract, bot

Lyons' Tooth Powder

The best for teeth and gums.

PACKERS' TAR SOAP

Medicinal soap for the skin.

EPSOM SALTS, 16 oz.

Absolutely pure. Regularly 25c.

WOMEN'S ELEGANT OXFORDS, PUMPS & FANCY SLIPPERS AT $2.50

A thoroughly high-grade lot of footwear—probably one of the very best we have ever been able to offer at the price. See these, and you'll think so, too.

All new goods, just received from the maker.

There's verything you want—black, patent kid, brown suede and many pairs of tan footwear. Some oxfords have green, blue or gray suede tops. There are Cuban and French heels, strap and evening effects. In fact, most every kind to make the heart of woman glad. Wide range of sizes.

An Especially Choice Line of Footwear at $2.50.

ROYAL REGENT CORSETS $1.95

A new Autumn model, in correctly designed, beautifully finished white batiste corsets, made with six good supporters. This low price special for Tuesday only. $3 values.

"Maderite" White Petticoats $1

The sensible, serviceable petticoat is always a good investment. Our values at $1.50, too. The hemstitched flounces, the durable embroidery trimmed

Notions & Small Wares

A Stupendous Sale

Jet Buttons, 50c fancy buttons, $1.50 val., doz. 39c

Dressmakers' Findings

100-yd. spool silk, special, two spools for 10c
Best nickeled thimbles...10c
60-in. linen tape measure.10c
500-yard spool basting cotton, special .....3 for 10c
10c paper pins, 360 count, special .....2 for 10c
10c package Peet's hooks and eyes .....2 for 10c
5 yards mercerized skirt braids, special at 10c
Dress stays, dozen 10c
Seam binding, per bolt...10c
20c skirt belting, yard 10c

Rubber Goods

25c dress shields, pair...10c
Women's "pin-on" fancy hose supporters 10c
Children's hose supporters, special at ....2 pairs for 10c
¾-inch elastic, yard 10c
50c fancy elastic, yard....10c

Hair Goods

Best curling irons 10c
½ dozen horn hair pins..10c
8c cabinet wire pins..2 for 10c
5c aluminum hair pins.... .....3 for 10c

Buttons

Pearl buttons, dozen 10c
25c bone buttons, dozen.. 10c
50c sample buttons, card..10c
Colored pearl shirt studs. .....3 for 10c

Miscellaneous

Nickeled safety pins..5 for 10c
Fancy cut jet hat pins....10c
"Solloff"—for cleaning gloves and leather goods 10c
Crown corset steels 10c
Large cube pins, assorted colors 10c
"Stickpatch" for mending stockings, per pkg.....10c
French underwear tape, bolt 10c
Shirtwaist belts, each....10c

7 Spools Best Machine Cotton 25c

Women's 75c SILK HOSE SUPPORTERS 25c

Practical Laces for Practical Wear

Today Is Our Popular-Priced Lace Day

For today, these and other specials (not advertised) will bring brisk business to one of the most successful departments in the Big White Store—the Lace Section. Be here sure.

New Val. Laces 65c

Per Bolt of 12 Yards

Not "Sale" laces, but strictly choicest quality French and German Vals. in matched sets. They are double thread Vals., worth $1 and $1.50 a bolt.

Trimming Laces 50c

75c to $1.25 Grades, Yard

A beautiful line of trimming laces that includes Venise bands and edges, festoons, Baby Irish laces, Orientals and pure linen clunies. Don't miss this.

Pure Linen Torchon Laces, Today, Yard *10c*

These are German torchons, made of pure linen that launders beautifully. Wears practically forever. Edges and insertions in widths to 2½ inches. All brand new patterns.

Our Silk Petticoats Are Famous

They're famous for high quality and low price.

You'll enjoy a stroll through "Petticoat Lane," we know. The Autumn colorings and shades are wonderfully beautiful.

A HAMBURGER LEADER—This Petticoat at $7.50

It's made of unusually high-grade taffeta that will give unusually long wear. An interesting range of striped, pompadour and solid colored taffeta effects in tailor-made and plaited styles. All new stock. You can't make a mistake by purchasing any one of these.

There's a line of good taffeta petticoats in adjustable and regulation belt styles, at.....$5

NEGLIGEE AND KIMONO NEEDS

can be correctly and economically filled here.

We've the most complete stock of these much-in-demand garments on the coast. The Fall models in handsome silk negligee garments are truly fascinating. A host of other sorts, too, a little less dainty but doubly durable.

A Tuesday Special! Serviceable Calico Wrappers $1

Well made and neatly finished. A grade of calico that washes well. Neat fitting, good styles.

SALE of UNTRIMMED MILLINERY

All the new shapes are here—in silk, velvet, felt and beaver.

SILK SHAPES AT $1.48

New large and small styles of plain and corded silk. All one color or with black facing. The regular $2.95 kind.

UNTRIMMED HATS $4.85

Colonial, Cavalier, Gainsboro, Turban and large side roll shapes. Direct copies from imported hats. They're chic.

Fancy Feathers and Wings *$1*

Stylish for suit or street hats. In black and colors.

UNTRIMMED HATS $2.50

In black and all wanted colors. Of moire silk, brush felt and corded silks. Styles that requires but little trimming. Regular $4 values.

Ostrich Plumes $3.95

15 to 22 inches long. In black, white and colors. They're from our big import sale.

$8.50 to $8.50 values.